"All the News That's Fit to Print."

The New York Times.

THE WEATHER
Fair today and Wednesday; moderate westerly winds, becoming variable.
For weather report see next to last page.

VOL. LXIX...No. 22,823 NEW YORK, TUESDAY, JULY 20, 1920. TWO CENTS In Greater New York | THREE CENTS Within 200 Miles | FOUR CENTS Elsewhere

COX BACKS DEMAND FOR DAILY REPORTS ON PARTY FUNDS

Democratic Leaders to Call On Kenyon to Reconvene the Senate Investigators.

HEAR OF $100,000,000 PLAN

Rumor of Great Sum Pledged for Harding Reaches National Committeemen at Columbus.

COX WANTS MOORE TO LEAD

Hopes to Overcome Ohio Man's Disinclination to Direct the Campaign.

Special to The New York Times.

COLUMBUS, Ohio, July 19.—The demand is to be made by the Democratic Party that complete publicity be given to all subscriptions and expenditures involved in the campaign to elect a President. It will be insisted, furthermore, that such publicity shall be accomplished from day to day while the campaign is in full swing, and not delayed until after the election.

To this end it is now planned to have Senator Pomerene of Ohio, a member of the Senate subcommittee that investigated primary campaign expenditures with such startling results, call upon Senator Kenyon of Iowa, the Republican Chairman of the committee, to reassemble the committee members and hold open hearings while the battle is on.

This program has the full approval of Governor James M. Cox and Franklin D. Roosevelt. It has been discussed by several of the National Committeemen who arrived today for the general meeting of the committee tomorrow and will be placed before the entire committee.

Governor Cox, it is understood, will urge strongly that the plan for complete publicity be carried out and without any reservations or qualifications. His desire will be seconded by Mr. Roosevelt. Homer S. Cummings, Chairman of the National Committee, also is fully in accord with the plan. No information could be obtained here as to whether the matter had been brought to the attention of President Wilson, but it was accepted that it would have his whole-hearted support.

Democratic leaders here, who discussed the topic informally when told that the program had become known, expressed the opinion to THE NEW YORK TIMES correspondent that revelations which would startle the country would be made if the Senate subcommittee were called together and acted in good faith.

"If Senator Kenyon refuses our demand," said one of these leaders, "the Republican Party might as well give up the fight without making any campaign at all; and if Kenyon does his duty and the lid really comes off we are confident that Senator Harding as the Republican nominee will be destroyed by that route. The voters of the country never will stand for his election when they realise in full the forces which are behind his candidacy and the money they are willing to spend."

Charges that the "international bankers" whom Senator Johnson denounced during the Republican convention at Chicago had promised to contribute any amount of money required to the Republican campaign fund when the nomination of Harding was accomplished are being discussed at length here.

Report $100,000,000 Pledged.

One report which has come to the Democratic leaders is that the Republican campaign managers have been assured of any sum they desire up to the limit of $100,000,000 and that tentative plans had been made which would put 13,500 speakers in the field at a cost up to $30 a day each during the closing days of the fight. This would mean an outlay up to $450,000 a day for the final effort in behalf of Harding.

The position taken by the Democratic leaders is that the Senate subcommittee can get at the truth if it sees fit to do so. This much, they hold, was pretty fully demonstrated by the investigation conducted by the subcommittee during the primary fight. The investigation, they declare, produced evidence that destroyed the hopes of General Wood and Governor Lowden for nomination for the Presidency on the Republican ticket, and made possible the nomination of Senator Harding, who, they also assert, was selected when the bosses led by the Republican "Senate cliqué." William Barnes of New York and a few other outsiders took control of the situation.

The Democratic leaders now want the Senate subcommittee to investigate current contributions and expenditures of the campaign in the same way. Governor Cox, Mr. Roosevelt, Mr. Cummings and the other leaders are declared to be perfectly willing to open all their books and tell where every cent comes from and how it is expended.

Demand Sworn Testimony.

What the Democratic leaders are seeking is that the desired information be laced before the people as sworn testimony, not in the shape of statements issued by some individual or political organization which may or may not be true. They want representatives of large financial institutions, in the event that the charge is brought that they have contributed heavily to either campaign fund, called before the sub-committee and placed under oath.

The Democratic leaders say they are anxious that full information be brought

Continued on Page Three.

SIX (6) BELL-ANS is a Little HOT Water for INDIGESTION. Quick relief.—Advt.

Gov. Cox's Reply to Harding To be in Acceptance Speech

COLUMBUS, Ohio, July 19.—Governor Cox declined today to reply to the statement of Senator Harding, calling for a bill of particulars of the Governor's conference with President Wilson. Stating that he was "very much pleased" with the results of his talk with the President, Governor Cox reiterated, with respect to Mr. Harding's statement, that he would not engage in a wire debate with the opposition.

"In my speech of acceptance," said the Governor, "I will answer all that I deem requires an answer."

HARDING DECLARES WE HELD UP PEACE

Quotes Colonel House as Saying Europe Wanted a Preliminary Treaty.

TALK OF A NEW PROPOSAL

Nominee's Omission of Reference to Lodge Reservations Leads to Speculation.

Special to The New York Times.

MARION, Ohio, July 19. — Senator Harding called attention today to a statement by Colonel House cabled from London to The Philadelphia Public Ledger in which Colonel House said that a preliminary treaty with Germany had been suggested just after the armistice, and that acceptance of this plan would have resulted in the signature of peace before Christmas, 1918. This preliminary treaty, Colonel House said, would have concerned itself with four subjects only —army, navy, boundaries and reparations.

"All along," declared Senator Harding, "this has been the Republican conception of what ought to have been done."

The Senator pronounced Colonel House the one member of the American Commission to Negotiate Peace, except the President, who was best informed as to what went on at Paris. Colonel House's "authentic revelation," he said, was a timely one, in view of declarations by Governor Cox that he was in accord with the President on the League of Nations issue.

Quotes Colonel House.

Senator Harding said:

"We are beginning to understand the mistakenly plighted relationship of the United States to Europe just in time to proceed to a referendum intelligently. The one representative of this country, other than the President, who best knew the whole situation at Paris was Colonel House. He tells us now, in a cabled statement from London, that the suggestion of a preliminary peace treaty was made very soon after the armistice, and that such a treaty could have been made before Christmas of 1918.

"All along this has been the Republican conception of what ought to have been done, but this is the first official knowledge that Europe wished such a procedure and was deterred by us in expediting peace. The authentic revelation is peculiarly interesting at the moment when it is announced that the continuation of a Democratic administration means the continuation of the foreign policy which has so grievously disappointed both Europe and America."

Interpretation of this and his two previous statements attacking the League of Nations, in conjunction with the absence of reference to the Lodge reservations from the Republican treaty plank, leads to the belief here that Senator Harding is more thoroughly opposed to the League of Nations, even with the Lodge reservations, than has hitherto been supposed. In his statement of yesterday he called on Governor Cox to declare himself on virtually all phases of the League of Nations, "because the Republican Party wishes the country to know it rejects all these ill-considered commitments and pledges its administration against them."

It was recalled that Senators Johnson and Borah were triumphant when they announced at the Chicago convention their satisfaction with the treaty plank of the platform. Intimation by extremists that they would bolt the party, confident that such a course would result in a snarl whereby the treaty never could be ratified, led to the omission in the Republican platform of any reference to the Lodge reservations.

Then came Senator Johnson's announcement that he would support a candidate "standing four square upon the platform," and Senator Harding hastened to telegraph the California Senator his gratification that he stood for the platform above the nominee.

May Favor Another Method.

If Senator Harding is now opposed to the Versailles treaty in its entirety, it is conjectured here that he must be in favor of some other method of establishing peace, perhaps by joint resolution of Congress, and possibly in favor of negotiating some other form of international league to preserve peace.

Former Senator Joseph L. Bristow of Kansas, who was one of the extreme progressive group when he was in the Senate, has written Senator Harding that unless there is a revolution in public opinion between now and election day the Republicans will carry Kansas by 100,000 majority.

"I want to commend you for the sane and sensible attitude you are taking on matters as they come to you," Mr. Bris-

Continued on Page Three.

FALL MALL ROUNDS, famous cigarettes, found in snappy-plain tins.—Advt.

BURTON TO SAIL SHAMROCK IV. IN TODAY'S CONTEST

Sir Thomas Lipton Decides Not to Make Any Change in Skippers Just Yet.

INCREASE TIME ALLOWANCE

Larger Club Topsail Compels Challenger to Concede 7 Min. 1 Sec. to Defender.

YACHTS READY FOR RACE

Resolute's Recut Mainsail Bent On for Continuation of America's Cup Events.

Moderate Northwest Winds Forecast for Today's Race

Moderate and mostly northwest winds, with fair weather, was the Weather Bureau's forecast last night for the yacht race today.

William P. Burton will be at the wheel of the Shamrock IV. when she appears off Sandy Hook today for the continuation of the races against Resolute for the America's Cup, despite the contrary decision said to have been reached on Sunday.

This fact was announced yesterday afternoon after a long series of conferences between Sir Thomas Lipton's yachting advisers and himself. Although it could not be ascertained whether or not Mr. Burton had asked for another trial, it was generally believed that he had, and that Sir Thomas had granted the request.

Shamrock IV. will be required to give Resolute a time allowance of 7 minutes and 1 second in today's race, the Regatta Committee of the New York Yacht Club announced last night. This increase of 61 seconds over the previous allowance followed the granting of the application of Sir Thomas Lipton for permission to use a larger club topsail. The new time allowance was announced after an official remeasurement had been made of Shamrock's canvas.

Sir Thomas would not say what developments might be expected after today's race should the English amateur skipper fail to return the challenger a winner. In fact, contrary to his usual custom, the Irish baronet was reticent. However, he would not deny that he and his advisers had virtually decided to remove Captain Burton after Saturday's contest. Sir Thomas let it be known that he was not satisfied with the handling of the Shamrock by Captain Burton in Saturday's race. The matter is still under consideration and, unless Captain Burton demonstrates that he is able to do better, it is probable that his place at the wheel of the challenger will be taken by some one else.

Sir Thomas Reticent.

"Captain Burton will be at the wheel tomorrow, I understand, and after that I cannot say and of course I shall not talk about it," is the way Sir Thomas disposed yesterday of the delicate situation which has arisen as a result of the way Shamrock IV. was handled in her first two races against the Resolute. Mr. Burton could not be seen. The announcement did not state whether Mrs. Burton would be aboard Shamrock or not. She acted as timekeeper during the first two races.

After the decision had been reached by Sir Thomas not to make any change for today, the subject of who would take the place of Mr. Burton, should he fail to make good, was continued.

Every point in the sailing of the first two races, or near races, was carefully weighed and discussed by all hands. It was pointed out that the worst that could happen would be to even up the series by making the score one to one, and that thereafter it would be the same as though the rules had called for the best two out of three races instead of the best three out of five.

A severe seismic disturbance could not have created more excitement among the various America's Cup craft crews and others identified with them down in the Horseshoe at Sandy Hook yesterday than did the much talked of removal of Mr. Burton from the strange looking, green mystery craft Shamrock IV., which today is nearly as much of an unknown quantity as she was the day she arrived in the country six years ago. Every hour produced its rumors as to who would succeed Captain Burton at Shamrock's wheel for the continuation of the series of races for the old silver tankard, which was brought to this country sixty-nine years ago by the schooner America and since then has been responsible for the expenditure of many millions of dollars as well as the creation and destruction of many reputations. After the decision had been made by Sir Thomas, those who passed the rumors along, agreed that they might hold good later.

Mr. Nicholson Mentioned.

At first there would spread a rumor that Mr. Nicholson, designer and builder of Shamrock, would add the burden of sailing her to his other tasks, and he has others, though those of initial design and construction have long since past. He has been one of, if not the most active man aboard the challenger in both races, even though he has not been in command. Then would follow a rumor that Colonel Duncan F. D. Neill, Sir Thomas's yachting adviser, would be the man for the place. There

Continued on Page Nine.

HARTSHORNE, FALES & CO., Members N. Y. Stock Exchange, 11 Broadway.—Advt.

La Follette Considers Offer To Head Liberal Party Ticket

CHICAGO, July 19.—Senator Robert M. La Follette will decide this week whether he will be a candidate for the Presidency if nominated on the Liberal Party ticket, leaders of the party announced tonight.

A delegation representing the newly organized party, which broke away from the Committee of Forty-eight at the convention here last week, visited Senator La Follette at his home in Madison, Wis., and asked him if he would accept the nomination to be ratified at a mass convention later.

The Senator has called "several of his closest friends and advisers" into conference, it was said at the Liberal Party headquarters. It was also announced that assurance of financial support was given to Senator La Follette.

SOVIET REJECTS BRITAIN'S OFFER

Intimates It Will Deal with Poles Direct on Peace Terms More Favorable to Them.

WANTS NO BALTIC ENVOYS

Says Wrangel's Army and Refugees in South Russia Must Yield Unconditionally.

Special Cable to THE NEW YORK TIMES.

LONDON, Tuesday, July 20.—The Daily Chronicle learns that the Soviet Government in its reply to the recent British note received today intimates that it prefers to deal with Poland direct without British intervention and that it is not prepared to send representatives to London to discuss the question.

LONDON, Tuesday, July 20 (Associated Press).—The reply of the Russian Soviet Government to the British note concerning an armistice with Poland rejects in substance the British peace proposals, according to The London Times, which today publishes a summary of the Soviet answer.

The document is a very lengthy one and The Times assumes that it will soon be published by the Government.

The Bolsheviki decline to come to London for the suggested peace conference, according to The Times, because they say Great Britain is not impartial. They also object to the admission to the conference of delegates from the Baltic States, saying Russia already has made peace with them.

As to Poland, the Bolshevist Government points out that the proposed armistice line is unfair to Poland, and that with direct negotiations the Bolsheviki are prepared to grant Poland a much more favorable frontier.

The Bolshevist reply refuses flatly to entertain any conditions regarding the forces of General Wrangel and the refugees in South Russia, and demands the unconditional surrender of these.

The tone of the reply is sarcastic, says The Times, which declares it is aimed at driving a wedge between Poland and the Allies by stimulating Polish dissatisfaction with the British proposal. The Times adds that it believes the reply will make it more difficult for Great Britain to enter into trade relations with Russia.

Wrangel Wants to be Consulted.

PARIS, July 19.—Professor Peter B. Struve, Paris representative of the Government of General Baron Wrangel, the anti-Bolshevist leader in South Russia, has issued a statement in which he says it will be necessary to acknowledge the right of "the Government of South Russia, at whose head is Wrangel," to participate on an equality with the heads of the other de facto Governments in order for consideration to be given the British proposals for a Polish armistice.

Professor Struve, who is Foreign Minister of the Southern Russian Government, says Great Britain proposed to include General Wrangel in the London conference, but to invite him to attend as a non-member.

The principal reason for taking this stand at the present time, he declares, is that the other de facto Governments represent militant Bolshevism and that this does not represent the Russian nation. Wrangel's South Russian Government represents national elements professing common principles with all civilized peoples, remains faithful to the obligations and alliances of Russia and constitutes "tomorrow's Russia regenerated on a democratic basis."

WARSAW, July 19 (Associated Press).—The Bolsheviki, in their westward push, have reached the vicinity of the former Russo-German battle line on the western edge of the Pripet marshes. Here the Poles are making a stand and heavy fighting is in progress at various points.

The Bolsheviki have brought up armored trains from the railroad leading southwest from Minsk and along another railroad extending through the marshes from Mosir and Kalenkovitche.

Railroad Gauge Obstacle to Reds.

In this region the Bolsheviki have reached where the railroad gauge changes from the Russian broad to the standard gauge, which will handicap the Bolsheviki if they attempt immediately to continue eastward, should they be able to pass the old Russo-German dead line. Lida, about sixty miles south of Vilna, where the railroad gauge also changes, is now in the hands of the Bolsheviki, and latest reports say there is fighting south of Lida, some Bolshevist detachments having crossed the River Niemen in the region of Novogrodek.

To the south of the Niemen there is considerable fighting all along the line in the region of Baranovitchi, and ex-

Continued on Page Two.

FOR INDIGESTION—SIX (6) BELL-ANS in a little HOT Water, quick relief.—Advt.

BATTLE IN STREETS GIVES CORK CITIZENS A NIGHT OF TERROR

Some Are Killed and Scores Wounded When Civilian Mob Attacks Soldier Patrols.

BOMBING ATTACK DENIED

Two Lorry Loads of Troops Were Said to Have Been Blown Up and 70 Injured.

DISCUSS BARRING MANNIX

Bonar Law Tells Commons Government Is Considering Keeping Archbishop Out of Ireland.

DUBLIN, July 19 (Associated Press).—Official denial was made tonight of a report sent out from Dublin that two motor lorries loaded with soldiers had been bombed in the streets of Cork and that a number of soldiers had been injured.

[The attack referred to was reported in an Associated Press dispatch from Cork, which said: "Two military lorries, loaded with soldiers, which passed through the streets of Cork at 3 o'clock this morning were attacked by civilians with bombs and blown up. Sixty to seventy soldiers were injured. The civilians threw twenty-nine bombs."]

CORK, July 19 (Associated Press).—The city was plunged into a night of terror last night as a result of street fighting, in which Sinn Feiners and the military participated.

Two men were killed and some forty were wounded in the gun fighting, which brought the total of casualties well over the 100 mark.

The Sinn Feiners used the guerrilla tactics which had been outlined in the plan of campaign of the "Republican Army."

The fighting broke out following a bayonetting incident in the street in which a former soldier was killed. About 10 P. M. indiscriminate firing started in virtually all sections of the city.

The firing, which was participated in, it is stated, by military patrols in motor lorries and armored cars, caused consternation. Frightened women and children hurried into side streets and doorways and knocked frantically at numerous houses for admission. Volunteer patrols hurried to their assistance, but several young girls and former soldiers already had been hit by flying bullets and were taken to the hospital.

The rush of civilians from the principal streets was followed by the volunteers, who warned the people to lie down while the volunteer guards watched the movements of the armored cars.

Most of the casualties occurred in the northern part of the city, where the infirmary staff dealt with the most serious cases, retaining the worst and sending the other wounded home after giving them treatment.

After midnight the streets were comparatively quiet, with the military patrolling them. There was occasional firing up till 2 o'clock this morning, however, the patrols once in a while letting go a volley.

Official Account of the Fighting.

Copyright, 1920, by The New York Times Company.

Special Cable to THE NEW YORK TIMES.

CORK, Ireland, July 19.—According to an official account of the street fighting in Cork last night, a large body of civilians attacked soldiers walking out in the town and policemen returning off duty. In the neighborhood of King Street, where the police barracks were destroyed a few days ago, shots were fired by civilians at soldiers who were unarmed.

"A party of about six officers and sixty-two men, with two lorries, and preceded by an armored car," the official account continues, "was sent down into the town. These lorries and the armored car patrolled King Street, Patrick Street, the Grand Parade and South Mall. They also went to Blackpool and Bridewell. They were fired at in several cases by civilians who were stationed in houses or on the pavement in various streets through which they passed. The fire was returned, and in many cases with effect. A small patrol of men near the Coliseum was fired at by five civilians, and returned the fire. One of the civilians was seen to fall.

"Quiet was more or less restored by 11:20 P. M., and at 2:30 A. M. a number of troops and the armored car returned to barracks.

"The total number of rounds fired by the troops was 138 rifle and revolver bullets."

Although several soldiers were manhandled, it is said that only one Sergeant was seriously hurt, and he had sufficiently recovered to resume duty today.

From an independent source your correspondent learns that the first attacks were probably engineered by ex-soldiers, of whom there are many in the city, as a reprisal for the death of Burke, who, the military state, was shot while a party of civilians were endeavoring to seize the rifles of the patrol.

From 10 o'clock onward the streets were unhealthy for pedestrians. Throughout the disturbances the police patrols, with carbines, were in the thoroughfares, but they did not appear to have fired or to have been the object of snipers. Today, with that philosophy characteristic of them, the citizens are busily proceeding with their ordinary business. Only a few shattered windows and scattered bullet marks despite the streets that were the centre of the conflict.

A curfew order between the hours of

Continued on Page Seven.

Cardinal Gibbons Urges All Catholics to use THE MANUAL OF PRAYERS.—Advt.

PENNSYLVANIA LINES TO DROP 12,000 MEN IN THE EAST TO REDUCE OPERATING COSTS; $600,000,000 RAILWAY WAGE RISE FORECAST

Leaders of Rail Union Hold Secret Sessions; Refuse to Predict Action on Coming Wage Award

CHICAGO, July 19 (Associated Press).—The most closely watched conference today of rail leaders, who are gathered here to receive the award of the Railway Labor Board, due tomorrow, was that of the "Big Five" group, comprising the Brotherhoods of Railway Engineers, Firemen, Conductors, Trainmen and Switchmen. Representatives of the six federated shop crafts, including the blacksmiths, boilermakers, carpenters and electricians, were also in session, while leaders of the maintenance employes (clerks, freight handlers and laborers), met in conferences in downtown hotels.

"There is nothing to be said yet," said Warren S. Stone, Grand Chief of the Brotherhood of Locomotive Enginemen. "None of us knows what the award will be. We are talking things over today."

Upon the announcement of the award tomorrow the Grand Council of the Brotherhoods will be called. In the first session in more than a year, sixteen groups of rail workers will be represented, and they will act on the award, section by section.

At the general meeting of union heads today credentials of all union representatives were carefully examined before they were allowed to pass through a closely guarded door. Secrecy shrouded the meeting, and newspaper men were not permitted to attend.

Rail Labor Board Gives Award Today; 55 Per Cent. of Demands Expected

Brotherhoods May Not Accept Finding and a General Strike Is Still a Possibility—May Take a Referendum of 1,894,000 Workers.

Special to The New York Times.

CHICAGO, July 19.—When the Railway Labor Board announces its award at 8:30 o'clock tomorrow morning it will add more than $600,000,000 to the annual payroll of the railroads of the country. This would be about 55 per cent. of the demands of the railway brotherhoods, which called for total increases of more than $1,100,000,000.

Judge R. M. Barton, Chairman of the Railway Labor Board, when questioned tonight on the report of the $500,000,000 increase, admitted:

"That is not far off."

Although a flat percentage increase was asked by the railroad brotherhoods, the percentage proposal was discarded by the board on the ground that while a percentage increase would give more than adequate remuneration to the higher paid employes of the roads, such as engineers and conductors, it would mean little to the rank and file, whose wages the board recognizes are below the standard set for similar classes of labor in other industries.

Refuses to Meet Other Scales.

While recognizing the high wage scale of other industries, the board in a preamble to its award points out that the railroads cannot be expected to compete with industries in large cities, particularly in Chicago. The preamble of the report sets forth that although in the building trades in Chicago common laborers are paid a dollar an hour, the building industry is sporadic and uncertain, while the railroad laborer has a steady job. It sets forth that because of this the common laborer employed by a railroad can afford to work at a lower per diem wage than can the laborer who may pass a great portion of his time either in idleness or in going from job to job. On this basis common labor is granted increases based according to classification, ranging from 10 cents an hour to 20 cents an hour.

The board also takes cognizance of the high wage paid mechanics in industries other than railroads and admits its inability to meet, in railroad work, the scale set for mechanics in the automobile industry. It also points out that while there is a considerable variation in wage scales throughout the country, the board is required to make a standard scale that is nation-wide. With this in view the board admits that it cannot and will not attempt to equalize the railway scale with the scales in operation in Chicago and other industrial centres.

Engineers whose runs under the present scale net them a high salary receive a nominal increase, while switchmen, clerks and other employes, recognized by the board as underpaid, receive increases ranging from 5 cents to 20 cents an hour.

Brotherhoods Hold Conventions.

The chief executives of the sixteen railroad crafts, with 1,810 of their minor officers, met here today and completed arrangements for the receiving of the award tomorrow. The three group conventions meeting in the city today completed their organizations, and after roll call adjourned, to convene tomorrow morning at 11 o'clock. The decision will be made public at 8:30 A. M. Copies of the decision will be handed to representatives of the roads, the employes, the newspapers and the press associations.

The brotherhoods will begin consideration of the award at once, and tonight no forecast of their probable action would be made by any of the union leaders.

At the hastily improvised offices of the brotherhoods there were ready tonight 1,894,267 stamped and addressed envelopes. Into each of these will be placed a copy of the award and a copy sent to every member of every railroad organization in the United States.

Rumors that strikes all over the nation will result from the board's award continued today and it is feared that in many cases the men will not consider the increase sufficient. Brotherhood chiefs hope to hold the men in line long enough to determine the general sentiment of the rank and file and to delay any walkout for six weeks, when the Government guarantee to the railroads will have expired and the cost of the strike would not be borne by the Treasury.

The brotherhood leaders assert that public opinion today is favorable to the railroad, and they do not wish an untimely walkout while the people would be the only sufferers.

Switchmen's Chief Aggressive.

CHICAGO, July 19 (Associated Press).—The only union leader here who was outspoken today concerning the wage award situation was S. M. Heberling, President of the Switchmen's Union of North America. He declared that the unions were not bound to accept the awards.

Asserting that he "should not like to see a general strike called," Mr. Heberling said that with the switchmen asking a 60 per cent. increase, "a compromise would hardly be acceptable."

"If the award is not sufficient to assure us a decent living, we will take concerted action," he said.

While the recognized brotherhood chiefs were in session, another group representing the new rail unions which were organized at the time of the rail strikes in April met under the leadership of John Grunau, President of the Chicago Yardmen's Association, to formulate plans of their own. They have asked that their seniority rights be restored, but the board refused to hear their representatives here several weeks ago, and it was understood that the award would not touch on their status.

"We are not ready to say at this time just what we will do," said John Grunau. "But I don't believe the men will be satisfied with the award, according to advance reports I've heard of the terms. As soon as the award becomes public we will call a mass meeting of the men in the Chicago switching district. The action taken will be telegraphed to all locals and they can either indorse or reject the action taken here."

Grunau was to have appeared before a United States Commissioner today to answer a charge of conspiracy, but by agreement the case was continued until Aug. 23.

Wise you think of writing THINK OF WRITING.—Advt.

LAYS OFF TENTH OF MEN

'Pennsy' Order Hits All Departments Except Train Service.

MAKES $15,000,000 SAVING

Spokesman for Road Charges Slacking—"Time for Men to Get Down to Work."

SAYS ROAD IS OVERMANNED

And Lays This to the Government—Employes Predict Trouble from Order.

Special to The New York Times.

PHILADELPHIA, July 19.—With the statement that "it is time the men got down to work," the Pennsylvania Railroad made known today that within the next few days it will dismiss approximately 12,000 employes. All are in the eastern region, which is bounded on the west by Altoona, the north by Lake Ontario, the south by Washington and the east by the Atlantic Ocean. Virtually every class of workers is affected except engineers firemen, conductors, brakemen and switchmen.

It is estimated that between 1,000 and 1,500 men will be dismissed in Philadelphia and suburbs.

The notices of dismissal will be effective five days after their receipt, which, in many cases, means today.

Clerks, shopmen and maintenance of way men are the ones most affected by the order, which came after a conference of Elisha Lee and general officials of the Eastern region, of which, as Vice President, he has charge.

The statement added that it was hoped to place the dismissed men in other regions.

The Company's Statement.

The company gave out this official statement:

"In order to bring about improved efficiency in the operating forces and to curtail expenses as far as practical it has been found necessary to effect a reduction of approximately 10 per cent. in the number of employes in the eastern region of the Pennsylvania Railroad system. Many of these men will be needed at other points in the system, particularly in the central region, in and about Pittsburgh, and every endeavor will be made to find places for as many as possible.

"The eastern region, in which the present surplus exists, embraces the territory served by the Pennsylvania system lines lying east of Altoona, Pa., south of New York and north of Washington and Norfolk, and includes four grand divisions of the system.

"Care will be exercised in making the contemplated changes not to interfere in any way with the ability to handle traffic or to make prompt repairs to cars and locomotives."

Samuel Rea, President of the company, General Atterbury and Mr. Lee would not be seen by reporters, but after a conference G. B. Harley, publicity man, was authorized to talk with newspaper men.

"Although the Pennsylvania has between 275,000 and 280,000 employes, 18 per cent. above the number employed at the time the Government assumed control of the roads," said Mr. Harley, "it does not have now and never did have too many good men.

Asserts Workers Are Shirking.

"The time has come for men to go to work. Some merely have held jobs since the Government took over the operating of the roads. Despite our increased number of men, it was found necessary several months ago to have 200 of our locomotives sent to the Baldwin Works for repairs.

"That is an unprecedented state of affairs on the Pennsylvania. Heretofore we have not only made our own repairs but we have built our own locomotives. That illustrates the reason for the house cleaning.

"A big traffic slump is noticeable. That is another reason. The woolen, leather and textile trades are at low ebb.

"In the Eastern region the company has 122,000 employes. The number to go will be between 11,000 and 12,000. Although the details have not been worked out, I do not think the men will be held in accord with the seniority plan.

"There are many efficient men among the latecomers and it is practically certain that the best men will be retained despite their length of service.

"Under Government control the seniority rule was absolute.

"My understanding is that the men will not all be laid off the same day.

"The order affects all classes except train service men, which includes engineers, firemen, conductors, brakemen and yard switchmen. The road crews are paid on a mileage time basis and traffic conditions will govern their remuneration. In other words, they will draw what they earn, or for the time they put in service. If business slumps badly, of course crews will be dropped by the wholesale as the remaining train service men can make living wages."

Officials here maintain that the order was due to a decrease in revenue. The Latest Interstate Commerce Commission

BIGGEST RADIO PLANT READY NEAR BORDEAUX

Began by America and Taken Over by France—Has 12,000-Mile Radius.

Copyright, 1920, by The New York Times Company.

Special Cable to THE NEW YORK TIMES.

PARIS, July 19.—The largest and most powerful wireless station in the world has just been completed near Bordeaux. It was begun by Americans according to American plans, and was half finished at the time of the armistice. Now it has passed into the hands of the French Government and will be used to send messages half way round the world.

The antennae are carried on eight metal towers 240 meters high and cover a space a kilometer and a half long and 400 meters across. Each tower, which is supported on three legs, weighs 500 tons, a quarter of the weight of the Eiffel Tower.

This Lafayette station, as it is called, uses an alternating current of 11,000 volts, with a frequency of fifty cycles, which can develop Hertzian waves 2,800 meters long. The distance at which messages can be picked up is estimated at 20,000 kilometers—about half the circumference of the earth.

report shows the Pennsylvania system with a big deficit in the operating end.

Employes Predict Trouble.

Employes are outspoken in their opinion that trouble will follow the enforcement of the order. A few who talked today said it was in retaliation for the recent unauthorized walkout and that the reason the train service men were not discharged was that they are indispensable.

The friction, it was said, would develop over the method of dismissing the men. It is a cardinal principle of unionism, they said, that the youngest men in length of service must go first.

A minor official of the company said tonight that he was not clear on the various agreements signed with the union, but that he was certain that the company would not discharge a competent new man to keep a non-efficient old one.

It was estimated at the general office of the company today that the Eastern region reduction would mean a payroll saving of more than $15,000,000 yearly. The indefinite statement issued was attributed to haste. It was said unofficially that an official in Baltimore received a confidential report of the company's intention to reduce its forces and posted it on bulletin boards yesterday, days before it should have been made public.

It was announced that Vice President Lee had not worked out with his subordinates the details of the number of men to go from each class.

The company cited the report filed with the Interstate Commerce Commission for the first five months of this year in justification of its action. The report follows:

	1920.	1919.	Increase.
May gross..	$40,408,068	$40,321,410	$86,658
Del. aft. taxes	5,452,349	*2,749,769	8,062,118
Net oper. def.	5,753,846	*2,925,267	8,679,113
5 mos. gross.	196,270,462	185,736,784	10,533,678
Def. aft. tax.	29,107,809	*5,168,467	31,296,376
Net oper.def.	36,114,980	*2,081,539	33,963,410

*Surplus.

PHILADELPHIA, July 19 (Associated Press).—The general strike threatened by leaders of railway labor unions because of the anticipated wage award of the Railway Labor Board has nothing to do with the railroad's action, said high officials of the Pennsylvania today.

"It perhaps is unfortunate," said one official, "that the order should come at the time when there is talk of a strike, but the decision to take this step was made some time ago and is in no way connected with the matters under arbitration."

CHICAGO, July 19.—The reduction of the working force of the Pennsylvania Railroad, announced today at Philadelphia, applies only to the eastern region, it was stated at the office of J. G. Rodgers, Vice President of the Northwestern region here. A reduction in this territory is under consideration, it was said, but the percentage of men to be laid off and the date when the order will be effective have not been decided.

Each of the four Pennsylvania system regions acts independently. The other two have offices at St. Louis and Pittsburgh.

ST. LOUIS, Mo., July 19.—No reduction in the working force of the Pennsylvania Railroad in the Southwestern region is contemplated at present, it was said at the office of Benjamin McKeen, Vice President in charge of this region.

COLUMBUS, Ohio, July 19.—No reduction orders have been received here for the Southwestern Division of the Pennsylvania Railroad, officials said. It was stated that a 10 per cent. reduction on the lines west of Pittsburgh would mean the laying off of approximately 5,000 men.

OTHER ROADS ALSO MAY CUT.

Washington Hears Retrenchment Will Follow Rail Board Award.

Special to The New York Times.

WASHINGTON, July 19.—There was a report current in Washington today that following the report of the Railway Wage Board, which is expected to be made public tomorrow, railroads throughout the country will discharge a large number of their employes, retrenchment being necessary.

The report followed the announcement of the Pennsylvania Railroad that on Wednesday that line will discharge 10 per cent. of all its employes in the maintenance, equipment and clerical departments of the Southern Grand Division.

None of the other railroads, so far as known, have indicated any immediate intention of following the example of the Pennsylvania and no information was obtainable here today confirming reports that such action was contemplated. Whether or not the Interstate Commerce Commission will take cognizance of the action of the Pennsylvania Railroad is a question that none in authority would answer tonight.

The American Farm Bureau Federation issued a statement tonight in which it asserts that the farmers are losing hundreds of thousands of dollars daily as a result of the railroad situation. The statement was made in the name of J. R. Howard, the President of the Federation, who charged that "the railroad laborer who has wilfully cut down his volume of work and repeatedly struck for increased wages may wake up one of these fine days to find that the increases he has caused in the cost of food, clothing and shelter more than offset the increases he has demanded in wages."

"There is no more damnable point," added Mr. Howard, "at which labor can attack our economic structure and, I might add, no surer way of cutting its own throat than by cutting down the efficiency and the carrying capacity of our arteries of transportation."

Mr. Howard said that with as high as 25 per cent. of last year's crop still remaining in the elevators in some sections, and a totally inadequate movement of the new crop, local buyers find it necessary to protect themselves by wider margins. Never knowing whether they will be able to deliver grain when sold, and constantly facing losses through demurrage, breach of contract, excessive storage charges and high interest rates, the local buyer, said Mr. Howard, feels called upon to offer the wheat producer prices much lower than those quoted at the terminal markets. Then, again, the differential between the terminal market and the export price must be abnormally big, for the exporter must protect himself against losses incurred through delays in loading steamers. These margins are said to be twice as large as normally figured.

"There is no benefit to the consumer through this loss sustained by the farmer," continues Mr. Howard. "It is all pure loss—a sacrifice to inefficiency. Fiber, in fact, sells at a higher price today through the operation of some of these same inefficiency factors.

"There is just one consolation to be found in the present transportation system so far as the farmer is concerned. His inability to sell his wheat at this time will probably put the price of wheat up. When he finally sells he may get a higher price. But this merely throws the loss over from the producer to the consumer.

"One of the most lamentable features of the whole situation is the effect it all may have upon next year's crop. With much of last year's crop still on the farm, with little prospect of moving the present crop within the year, and with the local banks clamoring for liquidation of loans, there is little to encourage heavy seeding for the coming Fall."

NO LAYOFF EXPECTED HERE.

New York Central and New Haven Deny Planning Retrenchment.

Curtailment of employment by the Pennsylvania Railroad in its eastern district is not to be followed by similar action by any other railroad operating in this territory, railroad men said last night. Among the roads which were positive in their announcements that they had no idea of following suit were the New York Central and the New York, New Haven & Hartford. Official spokesmen for both these roads said that their companies were not contemplating any layoffs.

For the New York Central it was said that in the first five months of the present year, for which figures were available, it had done 12½ per cent. more freight business and 18 to 20 per cent. more passenger business than in the same period last year. It had need for all the men it was employing, it regarded them as "good men, who are hitting the ball," and not only had it no intention of dismissing any, but it would like to employ a good many more.

A similar statement of excellent business and lack of intention to lay off men was made for the New Haven, while other roads were equally positive in asserting the Pennsylvania's action did not foreshadow general retrenchment in this region.

While the Pennsylvania's announcement was a real sensation in the New York railroad and financial circles, and was a surprise in its drastic nature, men of high place among both groups were quick to offer explanations.

The behavior of the Pennsylvania, according to men attached to more or less rival systems, has been the big railroad surprise of the past few years. Its troubles are attributed by such men in no small part to the absence of W. W. Atterbury, Jr., now Vice President in charge of operations, who was long in Europe in charge of military transportation there. It was during Mr. Atterbury's absence, these men say, that the Pennsylvania got into such a bad traffic snarl around Pittsburgh in 1918 that it was very nearly paralyzed. It was said yesterday that this resulted in a considerable degree of demoralization with large losses in revenue and that the road had never been able to recover completely.

"Maybe, now," said one railroad man, "they are going to start in to retrench and then reorganize and build up again. It may be a situation like that of the small grocer with three clerks. He finds things going badly and he starts in by discharging the clerks, making up his mind that he and his son will do the work until things are going right again."

Attention was called to the diminished standard return of the company, coupled with the fact that its guarantee ceases next September and that, no longer having the sustaining influence of Federal financing, it will have to stand on its own feet. At the same time it was said the operating ratio of the company had risen to 111, meaning that for every dollar earned by the operating department $1.11 was spent, exclusive of interest and similar charges. A few years ago 75 was considered a dangerously high operating ratio.

Other factors to which railroad men here said the layoff might be attributed were shortages of motive power and repair men. It was said that, while the company had ample freight and passenger cars, it lacked enough first-class locomotives in good condition to keep them all moving, and it also was said that there was a lack of ample terminal, engine house and shop facilities, which, men who discussed the situation thought, kept the road from using its rolling stock and motive power to the point of highest efficiency.

In connection with yesterday's announcement it was recalled that recently the Association of Railway Executives pledged itself to an intensive improvement in car service. It was understood at the time that Pennsylvania men had subscribed to the agreement, and there was some speculation as to how the news would be interpreted in the light of this agreement.

Wall Street's first query upon recovery from the surprise of the announcement was whether it presaged a general railroad layoff of serious import. When railroad officers denied this, and showed theirs car service records of recent weeks as evidence that business was excellent, tthis pessimism was allayed somewhat.

In stock market circles the news was interpreted in various ways. In some commission houses attention was called to recent reports from different parts of the country that a surplus of labor has again appeared, while in others the reduction was interpreted as a threat by the railroad managers on the eve of the wage award announcement scheduled for today.

Sentiment on the possibility of a general strike order being issued from Chicago by the railroad brotherhood chiefs if the wage award does not meet with their approval was quite mixed. Some of the rail stocks were sold by timid holders yesterday on the assumption that a strike order might be expected. But among railroad men a more optimistic view was general. The latter seemed to agree that the brotherhood leaders realize that the public is not in a humor to uphold any general transportation strike at this time, especially so when the public has been represented for the first time on the body which is making the wage awards.

THREAT OF TROLLEY STRIKE

Connecticut Employes Talk of Tying Up Most of State Lines.

Special to The New York Times.

HARTFORD, Conn., July 19.—Bridgeport is threatened with the immediate loss of its trolley system, unless it quickly chooses to abandon its jitneys, and it is predicted that the entire State will lose its trolley service, as the majority of the employes are said to favor a walkout on all divisions unless the company continues the Bridgeport crews on its payroll. The company, however, proposes to abandon the Bridgeport lines on account of the deficit which it asserts they are incurring.

President Lucius B. Storrs of the Connecticut Company, which operates practically all the trolley lines in Connecticut, today wrote to Mayor Clifford B. Wilson of Bridgeport that the company would refuse to carry the Bridgeport loss longer than next Monday, and that unless a recent city ordinance prohibiting the operation of jitneys in Bridgeport were put into effect the trolley cars would stop running next Sunday night. The jitney men, who are particularly powerful and numerous in Bridgeport, have obtained a temporary injunction stopping the police from enforcing the new ordinance, and the jitneys are still running.

The Connecticut Legislature a year ago rejected the petition of the Connecticut Company for relief and voted down the recommendations of a legislative committee in its favor. The company owes the State and several municipalities thousands of dollars in taxes, and professes its inability to pay its share of paving and bridge repairing costs.

Only the Stamford and New York line, the Hartford and Springfield and a few short lines in Eastern Connecticut will be exempt from the threatened walkout. These communicating lines will be affected, of course, by reason of the cessation of traveling over the Connecticut lines up to the point of transfer to the interstate routes.

Chicago Trolley Service Is Resumed.

CHICAGO, July 19.—Normal street car service on the Chicago surface lines was resumed this morning, following a compromise agreement yesterday afternoon by which 3,000 electrical workers, shopmen and trackmen who had been on strike for four days will receive substantial increases, retroactive to July 1. Raises asked for linemen and two groups of Class B electricians were denied.

FOSTER PREDICTS NEW STEEL STRIKE

Says Rail and Mine Workers Will Join Fight on "Garyism" in Year or Two.

ASKS SUPPORT OF RADICALS

Urges Them to Stick to Unions as Best Means of Destroying Capitalist System.

There is to be a steel strike within a year or two greater than that which tied up the industry from Sept. 22, 1919 to Jan. 8, 1920. In this strike, the allied industries and the railroad workers are to come in with the steel men, so that the mines and the mills of the huge Pennsylvania districts are to be paralyzed and "Garyism" is to be destroyed. Such is the threat of William Z. Foster in a book entitled "The Great Steel Strike and Its Lessons," just off the press of B. W. Huebsch, New York.

Foster, who as secretary of the National Committee for Organizing the Iron and Steel Industry was the most conspicuous figure in the industrial strife about which he writes, treats the whole situation from his point of view with the utmost frankness. He blames lack of complete organization, want of funds, and insipid support by the skilled workers in their unions at the top for the admitted failure of the strike.

Against Elbert H. Gary, head of the United States Steel Corporation, Foster is unrestrainedly bitter. He reviews efforts to avert the strike or bring about mediation, and fastens each failure upon Mr. Gary's refusal to deal with any committee representing the strikers or to let any outside peacemaker intervene. The famed Pennsylvania State Constabulary is handled almost as roughly by Foster, who charges it with having provoked violence and carried on a Russian reign of terror. He accuses Pennsylvania State and local officials with having been the servile tools of the Steel Trust, which he insists exists, and charges that a venal and lying press misrepresented the strikers' cause from first to last.

Writing of trades unionism in general, Foster declares unequivocally that its real purpose is the destruction of the whole system of capitalism to be followed by the reign of "industrial justice." He asserts that meantime the unions are throwing dust in the eyes of the public, assuming a sort of "protective coloration" until they grow strong enough to accomplish their real end. Foster says the movement is being drained of its best blood by the exodus of the choice spirits into the I. W. W. and other radical organizations, whom he begs to stay with the union movement, making it the vehicle for the accomplishment of their purposes.

Foster pays high tribute to John Fitzpatrick, Chicago labor leader and arch foe of Samuel Gompers, who, like himself, played an important role in forcing the third political party just formed in Chicago to become a radical labor organization.

Prohibition, Ally of Strikers.

The strike leader had high praise for prohibition as an ally of the workers in their battles. He comments upon an almost complete lack of violence which he said existed on the part of the workers throughout the long and losing battle and then says:

"This was largely because the men were sober. In fact, prohibition helped the steel campaign in several important respects: (1) because, having no saloons to drown their troubles in, the workers, clear-headed, attended the union meetings and organized more readily; (2) when the strike came they did not waste their few pennies on liquor and then run back to work in the old way; they bought food with them and stayed on strike; (3) being sober, they were the better able to avoid useless violence and to conduct their strike effectively."

The author declares the steel manufacturers "won" the strike, carefully quoting the word, and "drove their men back to the old slavery—the infamous peonage system, with its twelve-hour day, which American steel workers, of all those in the world, alone have to endure," by "carrying on a reign of terror that outraged every just conception of civil and human rights." The manufacturers were aided, he charges, by the State, the courts, the local churches and the press and "no wholesale clubbing, shooting and jailing of strikers and their families, no suppression of free speech and free assembly was too revolting for these Steel Trust hangers-on to carry out with relish."

The only reason why the principles of collective bargaining and the shorter workday should not prevail in the steel industry, Foster says, is that "the industry is hard and fast in the grip of absentee capitalists who take no part in production and whose sole function is to seize by hook or crook the product of the industry and consume it." In the face of their tremendous opposition, he exults that the industry was organized as far as it was before the strike, saying it not only proved for the first time the disputed feasibility of that undertaking, but "the whole conception that many of the basic industries are immune to trade unionism turns out to be an illusion."

Passing to his prediction of renewed struggle, Foster writes: "The unions will not desert the field and leave the workers a prey to the demoralizing propaganda of the employers, customary after lost strikes. On the contrary they are keeping a large crew of organizers at work in an educational campaign, devised to maintain and develop the confidence the steel workers have in themselves and the unions. Then, when the opportune time comes, which will be but shortly, the next big drive will be on. Mr. Gary and his associates may attempt to forestall the inevitable by the granting of fake eight-hour days, paper increases in wages and hand-picked company unions, but it is safe to say that the steel workers will go on building up stronger and more aggressive combinations among themselves and with allied trades until they finally achieve industrial freedom."

Later he says the new strike should come within a year or two of the time of writing (April, 1920), and goes on:

"With such a combination of allied steel, mine and railroad workers confronting them, there is small likelihood that the steel companies (or the public at large) would consider the question of the steel workers' right to organize of sufficient importance to fight about. Mr. Gary might then be brought to a realization that this is not Csarist Russia, and that the men in his mills must be granted their human rights."

Appeals to Radicals.

In his elucidation of the trade union movement and his plea to I. W. W.'s and other radicals not to desert it Foster writes:

"For many years radicals in this country have almost universally maintained that the trade unions are fundamentally non-revolutionary; that they have no real quarrel with capitalism, but are seeking merely to modify its harshness through a policy of mild reform. They have been pictured as lacking both the intelligence to want industrial freedom and the courage to demand it. And so often have these ideas been repeated, so slight has been the inquiry into their soundness, that they have come to be accepted in a large degree by virtually the entire left wing of the labor movement. To these ideas, more than anything else, is due the current idealistic labor pessimism, the unsympathetic attitude toward, and general lack of understanding of, the trade unions.

"Yet their falsity is readily apparent when one takes into consideration the real situation. It is an indisputable fact that the trade unions always act upon the policy of taking all they can get from their exploiters. They even overreach themselves sometimes, as a thousand lost strikes eloquently testify."

Foster quotes his own declaration in an earlier book that it is idle to say trade unions will rest content with "anything short of actual emancipation, for they are as insatiable as any of the so-called revolutionary unions. . . . permanently satisfied trade unions under capitalism would be the eighth wonder of the world."

He goes on to argue, in the present volume, that they may be depended upon to always check exploitation through the wage system and adds:

"Why, then, have these strongly anti-capitalistic qualities been so long and generally ignored and the trade unions considered merely as palliative bodies? In my opinion it is because they, like various other aggressive social movements, have more or less instinctively surrounded themselves with a sort of camouflage or protective coloring, designed to disguise the movement and thus to pacify and disarm the opposition. This is the function of such expressions as, 'A fair day's pay for a fair day's work.' The interests of capital and labor are identical.' &c. In actual practice little or no attention is paid to them. They are for foreign consumption. The fact that those who utter them may actually believe what they say does not change the situation a particle. Most movements are blind to their own goals anyway. The important thing is the real trend of the movement, which is indisputably as I have stated above, on the one hand constantly expanding organization, and on the other constantly increasing demands. The trade unions will not become anti-capitalistic through the conversion of their members to a certain point of view or by the adoption of certain preambles; they are that by their very makeup and methods. The most that can be done is to clarify their aims and intensify their efforts toward freedom."

Camouflage Deceives Friends.

"The question may be pertinently asked why, if camouflage is such a potent weapon in social as well as military warfare, should the true nature and tendency of the trade unions be pointed out, thus stripping the movement of its philosophic protection and leaving it bare before its enemies? The answer is that the camouflage works both ways; it deceives friends as well as enemies. It has thus to a great extent cost the unions the support of the whole left wing of the labor movement. Its advantages are outweighed by its disadvantages.

"In what I have called the left wing of the movement there are large and ever-increasing numbers of workers and sympathizers who refuse to face the prospect of a society forever based upon the wage system. They demand an organization that is making for its abolition and the substitution therefor of a system of industrial justice. If they were to look sharply, they would see that the trade-union movement is traveling faster than any other body toward the end they wish to reach. But, unfortunately, looking sharply is not their method. They habitually attach too much importance to surface indications and not enough to real results."

Foster tells of the efforts of the Interchurch World Movement to bring about mediation in the strike and a reorganization of the steel industry, saying that the effort failed because Gary refused to consent. He calls attention to the fact that the results of the Interchurch investigation of the strike have not been published.

ADMIT SEATTLE TESTIMONY.

Strike Conditions to be Told in Trial of Communists.

Special to The New York Times.

CHICAGO, July 19.—A decision by Judge Oscar Hebel today in the trial of the twenty members of the Communist Labor Party for conspiracy to advocate the overthrow of the Government permitted the testimony of Harry J. Wilson, minute man and Government agent, regarding chaotic conditions during the general strike in Seattle in February, 1919.

The decision will also permit ex-Mayor Ole Hansen to take the witness stand tomorrow and tell of the efforts of the strikers to intimidate him into surrendering the reins of Government into the hands of the strikers.

The organization of the Soldiers, Sailors and Workmen's Council was related by a witness who had been invalided home after two years' service in the World War with the Canadian Army. He was in uniform and was hired by Fred N. Nelson to have literature printed and to circulate 20,000 copies among the soldiers and sailors, and was to make a canvass of their attitude toward a general strike and an uprising against the Government.

ORDERS HOWAT TO TESTIFY.

Kansas Supreme Court Rules He Must or Go to Jail.

PITTSBURGH, Kan., July 19.—Alexander M. Howat, President, and other State officials of the United Mine Workers of America in Kansas, must testify before the new Industrial Relations Court or go to jail, the State Supreme Court ruled today, in upholding a decision of Judge Andrew Curran of the Crawford County Court, sentencing the officials to jail for refusal to appear before the tribunal.

Howat, Laurie Dorchy and Thomas Harvey were subpoenaed last April to give testimony in the Industrial Courts investigation of the Kansas coal fields. They refused to testify. Judge Curran held their position to be contempt of Court. They were released later on appeal bonds pending the opinion of the Supreme Court.

The Supreme Court upholds the Industrial Court law as far as the points involved in the contempt proceedings are concerned. The power of the court to investigate, summon witnesses and publish findings also is upheld as well as the constitutionality of the call for the special legislative session at which the law was enacted.

The decision does not rule upon the power of the Industrial Court to fix wages, hours, or conditions of labor in essential industries.

STOTESBURY QUITS RAILWAY

Angered When Philadelphia Trolley Directors Reject Fare Rise Plan.

Special to The New York Times.

PHILADELPHIA, July 19.—Incensed at the failure of members of the Board of Directors on the Philadelphia Rapid Transit Company to pass a seven-cent fare program, advanced by banking interests in the management, E. T. Stotesbury, Chairman of the board, resigned today all connections with the company.

He left the meeting after his higher fare proposition had been voted down by a majority of one with Mayor Moore, one of the city's representatives, casting the deciding ballot.

When the motion to approve the 7-cent fare was put before the Board, Mayor Moore spoke, and after asking the trolley company's president some questions said that he would have to oppose the proposal because it violated the existing agreement of the company with the city. Under this the company agreed not to raise its five-cent fare until it had obtained the consent of the city.

Immediately upon Mr. Stotesbury's declaring his connection with the company ended, C. S. W. Packard and H. G. Lloyd also identified with banking interests, offered their resignations.

MURPHY SURPRISED AT COCKRAN BOOM

Didn't Know He Was Considered as Candidate for Senator, Tammany Chief Says.

UP-STATE MAN IS FAVORED

Leader Asserts Smith Will Be Renominated—Plans Work Every Day Until Election.

Charles F. Murphy, leader of Tammany, returned yesterday from the Democratic National Convention at San Francisco and barely more than an hour after his arrival appeared at his desk at Tammany Hall, where he said he expected to be practically every day during the campaign. Mr. Murphy repeated his expressions of satisfaction over the nomination of James M. Cox and Franklin D. Roosevelt and indicated that Tammany intended to do its utmost in support of the ticket. He expressed surprise when informed of the publication of reports that Bourke Cockran was his choice for the Democratic nomination for United States Senator and said that it was news to him that Mr. Cockran was under consideration.

It was learned from other sources that Tammany is practically committed to an up-State man as the candidate for Senator, as Governor Smith is to be renominated, and it is not believed that it would be good practical politics to name two New York City candidates for the leading places on the State ticket. This matter will be determined at the unofficial Democratic State Convention at Saratoga Springs on Aug. 3.—Norman E. Mack of Buffalo, Democratic National Committeeman; Lieut. Gov. Harry C. Walker of Binghamton, Francis E. Cullen of Oswego, Delos M. Cosgrove of Watertown and ex-Governor Martin H. Glynn of Albany are the up-State Democrats most frequently mentioned as likely to receive organization support for the nomination. Mayor George R. Lunn of Schenectady may be a candidate in the primaries and has stated that he will make a decision as to whether he will run within a short time.

"Some of the newspapers have carried stories that Mr. Cockran is your candidate for Senator," Mr. Murphy was told, soon after he took his seat at his desk.

"That is the first I have heard of it," he replied, with every indication of genuine surprise.

It was learned that the suggestion of Mr. Cockran had been received with favor by some of the minor Tammany leaders who expressed belief that his nomination would aid in bringing back insurgent Irish voters because of Mr. Cockran's connection with the Free Ireland movement. The suggestion was made during Mr. Murphy's absence, it was said, and had not been submitted to him for a decision.

Mr. Murphy was asked if the prominence Mr. Cockran took at San Francisco was not a preliminary step to his nomination, but replied that there had been no such intention in assigning Mr. Cockran an active role at the convention.

"What do you think of the possibility of Lieutenant-Governor Walker being the nominee for Senator?" Mr. Murphy was asked.

"I saw something about it in an Albany paper," he replied. "There seems to be considerable sentiment for him up-State."

"How about Norman E. Mack?"

Mr. Murphy shook his head slightly, but made no other reply.

"Will Governor Smith run for re-election?"

"The Governor will be renominated," Mr. Murphy replied. "He is the strongest man who could be named."

Tammany apparently made its influence felt at San Francisco," a reporter stated, with a view to keeping up the conversation.

"I'd say so," rejoined Mr. Murphy, with as near an approach to a grin as was ever seen upon his features.

Mr. Murphy then said that he intended to be at his desk every day from now until election.

"Won't you take an occasional day off for a game of golf?" he was asked.

"Yes," Mr. Murphy said, with a laugh.

Practically every Tammany Assembly district leader came in during the afternoon and went up in turn for a deskside conference. Mr. Murphy appeared in exceptionally good humor. He arrived in the city at 2 o'clock in the afternoon, having passed Sunday with Governor Smith at Albany, and appeared at Tammany Hall a few minutes after 2 o'clock. The district leaders reported to him that the nomination of Governor Cox had greatly improved the situation in New York City from a Democratic viewpoint.

BAYONNE SUICIDE IDENTIFIED

Man Who Shot Himself in Hotel Was Sidney, N. Y., Bank Cashier.

The body of the man who ended his life by shooting early yesterday at the La Tourette Hotel, Bayonne, was identified last night as that of James L. Clark, 40, of Sidney, N. Y., cashier of the Sidney National Bank. The identification was made by his brother, John A. Clark, Jr., of 36 Beach Street, East Orange, Superintendent of the Public Service Corporation. The brother declined to say anything regarding the suicide, the motive for which he could not fathom.

Before shooting himself Mr. Clark left a note on the dresser saying his name was James Clark of Sidney, N. Y., and asking that G. A. Clark of that city and John F. Curtis of Rockdale, N. Y., be notified by wire. He registered at the hotel last Friday under the name of J. L. Klein of Syracuse, N. Y.

Department of Justice agents who are investigating the case refuse to disclose any information that might throw light on the affair.

DELHI, N. Y., July 19.—James L. Clark was President of the Sidney National Bank. He leaves a widow and one son, 23 years old. Friends assign his suicide to ill-health, it being known that he had been to New York within a few days to consult a specialist. Letters were received from James L. Clark in Sidney today by his brother, George, a Director in the bank, and by another Director. Both declined to divulge the contents of these letters.

LOS ANGELES AGAIN SHAKEN

Sharp Earthquake Shock Occurred Last Night.

LOS ANGELES, July 19.—A sharp earthquake shock was felt here at 6:43 o'clock tonight.

No damage was reported from any quarter.

Four earthquakes of considerable severity occurred at Los Angeles on Friday, while a series of shocks occurred during two or three days three weeks ago.

Evidences of panic were also absent.

MRS. AVERETT SEEKS SON THROUGH COUNSEL

Believes Attorney Will Obtain Writ to Make Husband Surrender Boy.

Special to The New York Times.

ATLANTIC CITY, July 19.—"I expect my counsel in New York to recover for me my boy, who was kidnapped from my side by his father and two men," said Mrs. Birdie Averett, the mother of 11-year-old Julian Averett, who was taken from her at New Jersey Avenue and the Boardwalk last night. Mrs. Averett said that the Atlantic City police had sent out a request for the arrest of her husband, but she had not heard whether he had been apprehended. Mrs. Averett believes her attorney will obtain some writ against her husband that will force his appearance in court in New York and compel him to disclose the whereabouts of the boy and surrender him.

The marital affairs of Abraham Averett and his wife first were aired in the courts when Mrs. Averett brought suit for separation in 1917. She was allowed $60 a week for her support. On an appeal by Mr. Averett the Appellate Division reversed the action of the lower court.

Mr. Averett started suit to compel his wife to return $3,420 alimony granted her under court order. This action was dismissed by Justice Bijur of the Supreme Court, who ruled that alimony was not a subject of restitution, as such money was not paid merely in pursuance of a court order but in fulfillment of a duty to support a wife and child until their relationship was dissolved.

Other legal actions have related to possession of the son, Julius. The question of possession of the boy was heard before a referee. He decided the mother should have her son for a certain period, and that he should go to a Summer camp. The referee's report was rejected by Justice Erlanger, who gave the father possession of the boy during the Summer months.

Possession was deferred by appeal for a temporary stay pending an appeal for a permanent stay. The motion for a temporary stay was argued before the Appellate Division, and it was granted. The son was placed in the care of the mother. Max D. Steuer, Mrs. Averett's counsel, is in California.

GERMANS RAGE OVER SPA.

Delegates Get Critical Reception on Return to Berlin.

Copyright, 1920, by The New York Times Company.
Special Cable to THE NEW YORK TIMES.

BERLIN, July 19.—The German Government delegates to the Spa conference are back in Berlin, having been preceded by Stinnes, whose earlier departure, together with Herr Wiedfeld, of Krupps, is thus referred to by the correspondent of Vorwärts:

"These men were representatives of the unyielding standpoint, and it is accepted that they wished to show they had no responsibility for signing."

On the same authority the farewell words of Stinnes were: "We have been strangled and deceived."

The political atmosphere which the Spa delegates are breathing in Berlin is not a healthy one, for it is stated that there are serious political differences and that the People's Party is threatening to desert the Government, and the results achieved at Spa have been greatly criticised in the press. Nationalist newspapers are raving about "the enemy's triumph" and "the second Versailles."

One of the few bright aspects is that the Vorwärts rebukes those who are making violent attacks on the Government and points out to the workers that occupation of the Ruhr would entail worse consequences than those attaching to the coal demand.

According to news from Westphalia the miners' unions will next week review the situation and decide their attitude as to the question of working longer hours in order to fulfill the delivery conditions.

Speaking last night, the new Prussian Minister of Home Affairs, Herr Maehlig, concluded a savage attack on the coal conditions thus: "Under no circumstances will our miners allow themselves to be forced to raise the French coal industry and at the same time bury and sap the German. Our Ruhr miners are not coolies."

SOVIET REJECTS BRITAIN'S OFFER

Continued from Page 1, Column 4.

tending to the Oginski Canal and to the marshes, which are impassable. There are many refugees in the forest of Bielovieza, the former Russian Emperor's hunting ground. The American Red Cross is assisting in caring for the refugees, who are mostly Poles.

The Bolshevist sweep across Lithuania is giving the Soviet forces the possession of a rich harvest, as they are occupying thousands of acres planted by the Poles, the grain and hay now standing in stacks. When they took Vilna they came into possession of seven carloads of American beans, which the American Relief Association was unable to evacuate owing to the railroads being crowded with refugees.

The food in the warehouses at Bielostok, stored there for the use of the children who are fed by the American Relief Association, is being loaded upon cars for shipment to a safer place. The refugees in the Bielostok region are also being removed as a precautionary measure.

It is said in Polish quarters that the retreat on the northern front is being continued in an orderly way, according to plan. The Poles, it is declared, lost little rolling stock and, not a single working locomotive.

In military circles it was stated that identification of prisoners from various Russian units had shown that in excess of eight Bolshevist divisions were on the front, more than half of them in the front line, the others in support. On the northern front the reserve divisions are being moved westward on the heels of the advancing troops, while in other sectors they are being brought forward as the needs demand.

Refugees to Be Disinfected.

Thousands of refugees fleeing before the Bolsheviki are assembling at the railroad junctions in towns west of the fighting front. It is estimated that more than 200,000 have arrived in the region of Brest-Litvosk in the last few days.

Most of the refugees come from the typhus districts. The Polish Government has appointed Colonel Harry A. Gilchrist of the United States Medical Corps and a member of the American typhus expedition to take charge at points where they are assembled.

Six bathing and disinfection trains and a force of American medical officers, headed by Colonel Gilchrist, will leave for Brest-Litovsk and other towns in order to thoroughly immunize the refugees before they are permitted to board trains for Poland.

Martial law has been proclaimed along the Polish-German frontier following the stopping by the Polish military of a detachment of thirty uniformed Germans who were endeavoring to cross the frontier west of Posen and the arrest of a number of Communists in Posen who were accused of placarding the city with signs reading "Poland Will Fall."

It was said that the Communists were sympathizers with a German faction which designed to seize Posen if the Bolsheviki should threaten Warsaw. Within the last few days Communists have been arrested at Warsaw, Lemberg and Lodz. At the latter place the authorities confiscated a factory where swords and other arms were being manufactured.

The leaders arrested in Warsaw had their headquarters within a hospital. One member of the party was a woman nurse. Many documents having their origin in Moscow were seized.

Russian newspapers received here of recent date publish a speech made by Karl Radek, the Russian radical, before the workmen in which Radek announced plans for a Soviet Government in Lithuania and Czechoslovakia after Poland was overthrown. The papers quote Radek as saying the President of the Lithuanian Soviet Republic would be Kapsukas Mitskevitch and the President of Czechoslovakia would be Alos Munda, the Communist leader, or Dr. Shoeral. Radek said it had been planned to establish a Government at Prague.

AUSTRIAN DEAL WITH SOVIET

Agreement Over Prisoners Extended to the Political Field.

VIENNA, July 17 (Associated Press).—The agreement recently reached between Austria and Soviet Russia for an exchange of prisoners apparently enters into the diplomatic and political fields.

The text of the agreement, as published here, shows that it provides for the establishment of commissions by each country, these commissions to have diplomatic immunity, the privilege of free wireless communication in code, and unhampered travel. It stipulates also that Austria is to maintain strict neutrality in the wars against the Soviet, even to the extent of a prohibition upon the transport of troops and material through Austrian territory.

The agreement is commented upon by foreign diplomatic experts here as a possible means of making Vienna the headquarters for Soviet propaganda in Central and Eastern Europe and paving the way to closer relations.

The Austrian Government explains that it was considered necessary to accept the agreement in order to obtain the exchange of Austrians held prisoner in Russia for six years, whose families were pressing for their return.

Britain's Expenditures in Russia.

LONDON, July 19.—Great Britain's expenditures on naval and military operations in Russia from the time of the signing of the armistice with Germany, Nov. 11, 1918, to March 31 last, amounted to £56,973,000, according to a Parliamentary paper issued today.

GLASS ADVISED COX AGAINST PROFIT TAX

Nominee Is Expected to Urge Its Repeal in Acceptance Speech.

FEAR RESTRICTING INDUSTRY

Higher Rate on Unearned Incomes Is Favored as a Substitute.

Special to The New York Times.

WASHINGTON, July 19.—Senator Carter Glass of Virginia, who was Chairman of the Committee on Resolutions of the San Francisco Convention, has advised Governor Cox to promise revision of the taxation laws and repeal of the excess profits taxes. This advice was given to him yesterday, and it represents the conclusions reached by William G. McAdoo and Mr. Glass, who made such recommendations to Congress in their former capacities as Secretaries of the Treasury.

In the opinion of Senator Glass, the resources of industrial America have been so taxed in the last few years that no assets are available for further trade expansion, and panics and financial stress are sure to be visited upon industry unless it receives some encouragement. The excess profits tax, Mr. Glass asserts, was imposed as a war necessity when all industry was reaping enormous profits out of abnormal business and to carry this heavy tax into after-war periods is a burden which is already preventing American business men from expanding their concerns.

Senator Glass told Governor Cox that it was the impartial conclusion of all concerned with taxation problems that this tax should be repealed and the money collected allowed to remain with the business man for the development of his activities.

Governor Cox, it is said by those who have been consulted as to his speech of acceptance, will urge the revision of the revenue laws written and amended for war purposes, and will favor the repeal of excess profits taxes. It is probable that the Republican candidate for President will take a similar stand, as Senator Penrose, Chairman of the Senate Finance Committee, has long since declared that this tax was a burden and would fall after the war to produce any adequate return.

Senator Glass said today that, in his conference with Governor Cox, he went fully into the advisability of repealing the profit tax and increasing the income taxes to make up the losses. He said that Governor Cox was much impressed with the argument.

One suggestion is that the normal income tax be increased from 4 to 6 per cent., at which figure it was in the first year of the war. But the majority opinion of those who have studied the matter is for an increase in the normal tax on unearned incomes beyond 12 per cent. In England and nearly all other countries where incomes have long been taxed, unearned incomes, such as returns from investments, real estate and mortgages, are taxed greatly in excess of money earned in business or the professions.

Senator Glass said that the excess profits tax was unfair, as it did not reach all who should pay such a tax, and the business with a small capitalization and high rates of earning was paying more than its just proportion of these taxes. He said that an effort would be made at the next session of Congress to repeal the law, no matter what is the result of the November election.

REFUSES TO LEAVE LEPER.

Wife Remains at Quarantine with Man Ordered Deported.

The immigration authorities were instructed yesterday from Washington to release Mrs. Eliza Garcilian, wife of Ciriaco Garcilian, a leper, who is held at Quarantine station until arrangements can be made to deport him to Spain. The couple came from Mexico by train on Oct. 10, 1918, and were passed by immigration agents on the Mexican border. Garcilian was treated for eczema by a surgeon here, but when he went to Havana last April Cuban health officials declared he had leprosy and deported him.

Mrs. Garcilian told immigration officials she had lived happily with her husband for thirty years and would not desert him now in his affliction. Her husband will remain at the Quarantine station until it is decided what is to be done with him.

3 IDENTIFY STOLEN CARS.

Many New Yorkers Visit Washington to Inspect Recovered Autos.

Special to The New York Times.

WASHINGTON, July 19.—About a hundred owners of missing automobiles came to Washington today from New York, by arrangement with the Washington police, to look over some stolen Ford sedan cars recovered here this week in connection with the discovery of a wholesale theft of such cars in New York. So far forty-nine of the stolen cars have been recovered in Washington.

Three of the New Yorkers identified stolen cars as belonging to them. They were:

WILLIAM HOOFF of 51 Forty-first Street, Long Island City.

JAMES TREMONT of 237 Elizabeth Street, New York.

NATHAN SCHOOL of 380 Flushing Avenue, Jamaica.

MISS HAY, OPPOSED, NAMED AS DELEGATE

Senator Wadsworth's Foe Wins Over Woman Rival in Fight In Eleventh District.

REGULAR TICKET CHOSEN

Unofficial Republican Primaries Elect Thirty-six Women to Go to Saratoga July 27.

Feminine opposition to Miss Mary Garrett Hay because of her opposition to the renomination of United States Senator James W. Wadsworth, Jr., was shown last night at the unofficial primary for election of delegates to the unofficial Republican State Convention at Saratoga Springs on July 27. Miss Hay, a regular candidate for delegate from the Eleventh Assembly District, was opposed by Mrs. Edith Hill at the primary at the Republican clubhouse at 550 West 113th Street. She won by a vote of 73 to 11. There was opposition to the regular ticket, but all of its candidates were successful. David Ward Caute received a vote of 16, the highest for any member of the opposition group.

Charles D. Hilles, Republican National Committeeman, received 85 votes, all that were cast. "The vote for Miss Hay was not an anti-Wadsworth vote," said Mr. Hilles. "She was elected because of her high personal standing and because it was felt that her work for the party entitled her to election as a delegate."

Miss Hay, who resigned as Chairman of the National Women's Executive Committee and announced she would carry her opposition to Senator Wadsworth to the extent of voting and working against him if he is renominated, was not present. She telephoned from her Summer home at Briarcliff that she had intended to be present, but her Briarcliff home had been struck by lightning early in the evening. She added that the damage was not serious. Miss Hay was opposed in a similar manner when she ran as a delegate to the State convention in the Spring, but was elected at that time by organization support.

Thirty-six Women Delegates.

The primaries, which were held from 4 to 9 o'clock in the clubhouses in all the twenty-three Assembly districts in New York County, produced no other contest of importance, according to reports received at the county headquarters. New York County has 120 delegates out of the 1,103 at the convention, and elected thirty-six women as delegates and forty-three alternates. The call for the convention says a slate for State officers, United States Senator and two Judges of the Court of Appeals may be adopted by the convention, if deemed advisable. The indorsement of Senator Wadsworth is considered certain, and the selection of an organization State ticket for nomination at the primaries is believed to be likely.

The delegates elected at the New York County primaries are as follows:

First Assembly District—Joseph Levenson, William G. Rose, Anna I. Maisel.

Second District—Antonio Dalessandro, Jacob Rosenberg, James E. March.

Third District—Benjamin F. Fox, Richard M. Greenbank, Jules S. Bache, Kathryn McNeill.

Fourth District—Alexander Wolf, Louis Leitner.

Fifth District—Herman W. Beyer, Anthony D. Ladden, Nellie Wilson, William Hahn.

Koenig Heads Sixth Delegation.

Sixth Assembly District—Samuel S. Koenig, Sadie Koenig, Nathan Perlman.

Seventh Assembly District—Albert J. Berwin, Robert W. Bonynge, Nellie Grissel, Martin Saxe, Jacob Van Vechten Olcott, Abram Ellenbogen, George B. Wentz, Samson Selig.

Eighth Assembly District—George C. Nordinger, Charlotte A. Marshall, William Berkowitz.

Ninth Assembly District—Charles E. Heyde, Katherine T. Hardmer, Millard H. Ellison, Ralph A. Day, Jean D. Barnes, J. Robert Rubin, Emil H. Fuchs, Samuel Marks.

Tenth Assembly District—Francis R. Stoddard, Jr., Clarence Schmelzel, William W. Pellet, Louis Espresso, Irving H. Bigm, Laura Skinner, Charlotte Farar, Margaret Burnett.

Eleventh Assembly District—Charles D. Hilles, Robert P. Levis, Mollie Wilkinson, William L. Ransom, Helen V. Boswell, Lester Bond, Charles R. Griffiths, Mary O. Hay.

Twelfth Assembly District—John S. Shea, Charles K. Lexow, William Henkel, Mathilde Schaefer.

Butler One from Thirteenth.

Thirteenth Assembly District—Valentine J. Hahn, Nicholas Murray Butler, Martin C. Ansorge, John Reston, Adele W. Erb, Lillian Wells, Bella Schnitzler.

Fourteenth Assembly District—Joseph Fabian, Charles W. Ferry, Ida Malles, Arnold Loeffel.

Fifteenth Assembly District—William Chilvers, Caroline L. Joslin, Ruth B. Pratt, Marie V. Wilde, Charles S. Whitman, Samuel A. Berger, Albert MacC. Barnes, Jr., and Joseph W. Spencer.

Sixteenth Assembly District—Isidor Wasservogel, William C. Hecht, Jr.; Frank J. Ryan, Elizabeth Kogel.

Seventeenth Assembly District—Robert Oppenheim, Anna Liebowitz, William H. Chocosh, Jacob Sternheim.

Eighteenth Assembly District—Charles B. Lang, Benjamin Swarts, George R. Benjamin.

Two Women From Nineteenth.

Nineteenth Assembly District—John J. Lyons, Mary Cotter, Dr. Israel L. Feinberg, Charles W. Anderson, Arthur B. Murtha, Julius W. Watson, Lucy Cole, Jesse A. Shipp.

Twentieth Assembly District—Frank K. Bowers, William Duggan, George Z. Medalie.

Twenty-first Assembly District—Robert S. Conklin, John T. McNeill, Harriet E. Perritt, Charles H. Roberts, Sadie Lockett, Harold C. Mitchell, E. Hortense Tolliver, Cacas Igetaedter.

Twenty-second Assembly District—John A. Bolles, Ernest F. Ellert, Edward M. Morgan, Philip J. Curry, Grace Vanamee, Dora J. Ogan, Elizabeth Chapman.

Twenty-third Assembly District—Colin H. Woodward, Myrta M. Hanford, George N. Jesse, A. Evelyn Diederich, Ward V. Tolbert, Mabel E. Hensel, Bernard Hershkopf, Margaret Sutchin, E. F. George Hilsinger.

Miller Believed Favorite.

The Republican county organization is not committed to any candidate for Governor, but the impression grew yesterday that Nathan L. Miller of Syracuse, former Judge of the Court of Appeals, was more likely to be designated at the convention as the organization candidate than any one else. Word has been received here that Mr. Miller, formerly reluctant to leave his law practice, is now in a receptive mood and would not refuse to become a candidate if selected as the choice of the convention.

The announced intention of Secretary of State Francis M. Hugo of carrying his fight for the Republican nomination for Governor into the primaries makes it essential, in the view of organization leaders, that he be opposed by a strong candidate, if he should not be chosen by the organization, as otherwise Mr. Hugo's popularity with the Republican voters might bring about an organization defeat. The New York County delegates are reported to be friendly to Secretary Hugo, but would not oppose the selection of Mr. Miller, it was said, and would support the latter if he should be the choice of the convention. One prominent leader said he believed the convention would adopt a slate with Mr. Miller as the candidate for Governor. If it did not select Mr. Miller, he said, the convention probably would not choose a slate but would leave the race as an open contest, which, he said, probably would result in Secretary Hugo's nomination.

Colonel Donovan for Second Place.

"The New York County Republicans feel they want to find out what the up-State Republicans think of the situation," said Samuel S. Koenig, County Chairman. "The big Republican vote is up-State, and the Republicans in that section must and should be considered. We can determine the best course of action when we get together at the convention."

Other candidates for Governor most frequently mentioned include Elon R. Hooker of this city, Senator Henry M. Sage of Albany, John Lord O'Brian of Buffalo and Speaker Thaddeus C. Sweet of Oswego County. None of these, it was said, has as strong support as Secretary Hugo in New York County. The suggestion has been made recently that William J. Donovan of Buffalo, Colonel of the 165th Infantry, formerly the New York, would be a good candidate for Lieutenant Governor. Doubt was expressed whether Colonel Donovan, who is a law partner of Mr. O'Brian, would take the nomination.

REPUBLICAN CHIEFS IN CONFERENCE HERE

Hays, Poindexter, Frelinghuysen and Calder Discuss Co-ordination Plans.

CALL SENATE A BIG FACTOR

Washington Senator Emphasizes Leading Issues Within Its Jurisdiction.

The first step in the co-ordination of the activities of the Republican National Committee, the Republican Senate Committee and the Republican Congressional Committee, all of which have formerly worked more or less separately, even during Presidential campaigns, was taken yesterday at a conference at the Republican National headquarters in this city. Those present were Will H. Hays, National Chairman, and Senator Miles Poindexter of Washington, Chairman, and Senators Joseph E. Frelinghuysen of New Jersey and William M. Calder of New York of the Senate Committee. Mr. Hays, to complete the co-ordinating arrangements, will have a conference next Tuesday at Columbus with Representative Simeon D. Fess of Ohio, Chairman of the Congressional Committee.

Senator Poindexter after the conference stated that foreign affairs, including the League of Nations and the proposed new Oriental exclusion treaties, will be vital issues in fourteen or fifteen States where contests are expected to develop in the election of United States Senators.

"The Senate is particularly important in this campaign," said Senator Poindexter, "because a number of the leading issues are upon matters that are within the especial jurisdiction of the Senate. This is particularly true of the great question of our foreign relations—the League of Nations and the effort of the Democratic Party to establish an international government as the final coup and consummation of the policy of internationalism to which the Democratic Party has devoted itself, and which is now indorsed both in the Democratic platform and by the agreement of Governor Cox with the policies of President Wilson.

"The Senate saved the independence of the United States, and it looks as though it would require a Republican Senate in the next Congress to consummate this victory.

"On the Pacific Coast there is a vital economic issue as to Japanese immigration. It is a struggle for the possession of the land and for the supremacy of the white race on the Pacific. It can only be dealt with by way of a treaty of which the Senate is the final judge. The Republican Senate stood for control of this question by the American Government. The Democratic Administration sought to submit it to a foreign tribunal, the Council of the League of Nations."

Senator Poindexter said that seven or eight of the States in which there will be contests for Senator are on the Pacific Slope and vitally interested in this question.

Mr. Hays would not comment upon the conference, except to say that it was hoped to obtain the best possible results through co-operation of the three committees. Asked to comment upon the agreement between President Wilson and Governor Cox on the League question, he replied by telling an Indiana story.

"Judge Anderson, a well-known figure in Indiana, admitted occasional quarrels with his wife, Sarah," said Mr. Hays. "The Judge used to say that these quarrels were always settled satisfactorily. When asked how, he would say, 'We compromise, and then settle the matter Sarah's way.'"

Other visitors at Republican National Headquarters included Governor R. Livingston Beeckman of Rhode Island, Coleman duPont and George Wharton Pepper of Philadelphia. The appointment of Colonel De Lancey Kountze as assistant to Thomas W. Miller, Director of the Eastern Division of the Speakers' Bureau, was announced.

CONVENTION TO NAME TICKET, SAYS GLYNN

Republican Chairman Declares No Candidate Will Leave Saratoga with a Just Grievance.

WATERTOWN, N. Y., July 19.—That the unofficial Republican convention at Saratoga a week from tomorrow will recommend a ticket is the firm belief of George A. Glynn, Chairman of the State Committee. Mr. Glynn, at his home here today, said that every aspirant for the nomination would be given a fair chance, and none would leave the convention with a just grievance. However, if there were a dozen contenders and only one could be named, there would be many disappointed ones, he warned. If the avowed contenders could not agree on a man, said Mr. Glynn, some one might be drafted.

Mr. Glynn's statement said: "I believe that the Saratoga convention will recommend a ticket for the consideration of enrolled Republicans. The Socialists and Prohibitionists have already done this, and the call for the State Democratic convention provides for a recommended ticket.

"The name of every aspirant for the Governorship will be presented to the Republican delegates, and every candidate will receive just and fair treatment. If the avowed contenders cannot agree the convention may draft a candidate. A nomination secured without a bitter primary fight will be worth more than one following such a struggle. Every candidate for the nomination is a worthy Republican.

"The convention will be so conducted that no candidate will leave it with a just grievance, but since only one can win, a dozen must be disappointed. The people want to return the Republican Party to power. It will not be profitable to politicians or candidates to give encouragement to the opposing party."

MACK OUT OF SENATE RACE.

Declares Prospects Bright for Democratic Victory in New York.

Special to The New York Times.

COLUMBUS, Ohio, July 19.—National Committeeman Norman E. Mack, a former Chairman of the Democratic National Committee, is not a candidate for the nomination as United States Senator from New York.

"I am not seeking the nomination, and I do not want it; I am not a candidate in any sense of the word," Mr. Mack told THE NEW YORK TIMES correspondent today.

"Does that statement eliminate you absolutely from the race?" Mr. Mack was asked.

"Yes," he replied. "It eliminates me absolutely."

Mr. Mack has been put forward by friends as backed by Tammany Leader Murphy, Governor Alfred E. Smith and other leaders of the New York organization for the Senate. This talk began at the Democratic Convention in San Francisco. A number of the leaders there said that they believed Mr. Mack could have the nomination if he wanted it, and that with the aid of the organization he could win in the primaries with ease.

Mr. Mack came here to attend the meeting of the National Committee tomorrow. Regarding the situation in New York State for the Democratic Party, he was most optimistic. He believed that Governor Cox would make a very strong candidate, and that with Smith running for Governor again and a strong man in the field for Senator victory was in sight for the entire Democratic ticket in New York.

Mr. Mack said that he did not know who would be nominated for the Senate in New York and that he did not believe any decision had been made concerning the man who would receive the backing of the leaders. He was certain, however, that a man would be found who would strengthen the ticket and be strong with the up-State voters.

Mayor George R. Lunn of Schenectady, who has been much talked about as a candidate for the nomination, is not eliminated from the race, although it appears extremely doubtful that he will be able to get the backing of many of the leaders, to whose course at San Francisco he raised strenuous objections.

The organization leaders, including Murphy, Smith and Mack, expect Mayor Lunn to make a fight in the primaries. It is possible that he might not be opposed by them in such an event. But apparently they are inclined at this time to see to it that Lunn does not win. The fact that no decision has been made as to the man to back for the nomination in the primaries leaves a loophole in the event that the nomination of Lunn seems to be the best plan so far as the national ticket and the rest of the State ticket are concerned.

Mr. Mack said that he expected to see the combination of Cox and Roosevelt on the national ticket and Smith on the State ticket for Governor win a sweeping victory in New York City. He was convinced, he said, that the talk by Republicans to the effect that they had a "sure thing" in New York was bosh, and that the Republicans were badly frightened.

Concerning the prohibition issue Mr. Mack said that the question of a loosening of prohibition enforcement was up to Congress and not a direct national issue. Discussing Cox as a candidate of business men, he said that he was satisfied that business believed Cox to be sound in theory and principle and that Cox would receive the support of all those who were not attached to Senator Harding because they thought they would get some special benefits from him in the event of his election.

"New York State," said Mr. Mack, "is not lost to the Democratic Party. don't let any Republican tell you that. Cox and Roosevelt are going to make a great run and carry the State."

THREAT ON CLEMENT VETO.

Suffragists to Fight Its Validity Unless Victory Comes.

BURLINGTON, Vt., July 19.—If the suffrage amendment is not soon ratified by the necessary thirty-sixth State Vermont suffragists will appeal to the United States Supreme Court to declare illegal Governor Clement's veto of the Presidential Suffrage bill passed by the Vermont Legislature last year.

This was announced in a statement issued today at suffrage State headquarters here, where it is said that local leaders are working with the approval of Mrs. Carrie Chapman Catt, national leader of the suffrage movement. The statement says that the validity of the entire vote cast in Vermont for President may rest on the ruling of the Supreme Court."

BALL PLAYERS OUT FOR COX.

Group of Professionals Incorporate a League to Support Him.

Special to The New York Times.

COLUMBUS, Ohio, July 19.—The Cox-Roosevelt League of professional baseball players filed papers of incorporation with the Secretary of State today and sent a message to Governor Cox congratulating him on his nomination as President and pledging support.

The incorporators of the league are Jake Daubert, Ivey D. Wingo and Ed D. Roush, Cincinnati; Walter J. (Rabbit) Maranville, Boston Nationals; Charles D. Stengel, Philadelphia Nationals and Ivan N. Olsen, Brooklyn Nationals. Vice Presidents of the league include Hoster Peckinpaugh, of the Yankees; Luther McCarty, of the Giants, and Leon Cadore of the Brooklyn team.

Dry Leaders to Meet in Washington.

COLUMBUS, Ohio, July 19.—Announcement was made here today by James A. White, Superintendent of the Ohio Anti-Saloon League, that the meeting of the Executive Committee of the national organization will be held Thursday in Washington instead of Columbus, as originally planned, to determine whether the organization will support Governor Cox or Senator Harding, or neither.

JOHNSON AWAITS HARDING SPEECH

Will Cheerfully Go Forward With Party if Nominee Stands for "Americanism."

HOLDS LEAGUE ISSUE PLAIN

Hates "System" Exemplified at Chicago, He Writes to Boston Supporter.

BOSTON, July 19.—Senator Hiram Johnson of California, in a letter to Bancroft Abbott, leader of the Johnson forces in the preconvention campaign in this State, which was made public tonight, said that if Senator Harding in his speech of acceptance of the Republican nomination for the Presidency should "honestly, frankly and courageously take his position in favor of the Americanism that is ours," he could "cheerfully and enthusiastically go forward with the Republican Party."

If in his speech of acceptance "he should evade the issue," Senator Johnson added, "a most difficult situation will be presented to men like myself."

The Republican platform plank on the League of Nations, Senator Johnson said, "was not such as I would have written, but nevertheless its language seemed to me capable of but one construction.

"The big issue, which has engrossed me for so long and which has become part of my life, seems to have been met by both platforms, the Republicans assuming the position I have taken from the first, and the Democrats the contrary position in favor of the League.

"Under these circumstances it seems to me that men who viewed this overshadowing issue as I did could consistently follow but one course, and that was the acceptance of the party opposing the League and opposition to the party approving it.

"I do not wish you to think for one instant that I am unmindful of the conditions which obtained at Chicago, or the system which we saw in its ugly nakedness exemplified there, nor do I forget the men who represented that system.

"Because of the big thing, I am willing for a period to declare a truce upon these men, but you may be certain that in the short time I shall remain in public life my work henceforth will be to attack the system and to hold up to public obloquy the men who have founded such a cynical and contemptuous disregard of the expressed will of the people."

WARNS SWISS NOT TO BUY AIRPLANES OF GERMANS

Newspapers Say That Craft Belong to the Allies—Purchasers Face 100,000 Marks Fine.

GENEVA, July 19.—The Swiss newspapers today warn Swiss firms against buying German airships or airplanes at low prices owing to the present exchange rates.

It is said by the newspapers that these aircraft are the property of the Allies, according to the treaty of Versailles, and that buyers and sellers are liable to a fine aggregating 100,000 marks, and also that all machines are liable to confiscation.

Warns Outsiders Not to Speed Here.

Magistrate John McGeehan in Traffic Court yesterday, after sentencing one out-of-town speeder to a day in jail, warned offenders against the traffic laws from outside the city that ignorance of regulations no longer would be an excuse. The Magistrate imposed fines totaling $2,000 in addition to several jail sentences. He directed traffic policemen to investigate speeding cars bearing "P. D." signs, saying he had seen a number of such near Long Beach on Sunday and doubted if they really were Police Department automobiles.

Italian King Honors D. W. Cooke.

The King of Italy has conferred upon Delos W. Cooke, Associate Director of the Cunard and Allied Lines, the order of Sts. Mauritius and Lazarus, making him a cavalier for his services with the Red Cross and as a member of the Allied Traffic Committee.

DRYS WON'T NOMINATE IF COX OR HARDING ACT

But Say They Must Have Clear Statement Against Weakening of Prohibition.

LINCOLN, Neb., July 19.—If Governor Cox or Senator Harding will issue "a clear-cut statement opposing weakening of the Eighteenth Amendment," the Prohibition National Convention, which opens here Wednesday, probably will not nominate a Presidential candidate, W. U. Calderwood, Vice Chairman of the party's National Committee, said today.

"Unless such a statement is issued the Prohibition Party will enter the lists for a fight to a finish," he added.

Mr. Calderwood said that the issuing of such a statement by either of the major party candidates was not expected.

Delegates who have arrived thus far are unanimous in the declaration that W. J. Bryan and "Billy" Sunday are the men who ought to head the Prohibition ticket.

If Mr. Bryan wants the nomination he can have it by nodding his head," said Mr. Calderwood, "and if he doesn't want it we probably will force it on him. His recent statement in The Commoner that a man must accept such an honor, if it is offered, is looked upon by us as tantamount to a declaration that he will accept."

Neither Mr. Bryan nor Mr. Sunday is expected to attend the convention.

DRY APPEAL TO HARDING.

Anderson Asks Nominee to Aid in Sidetracking Wadsworth.

Continuing his attack on United States Senator James W. Wadsworth, Jr., whom he asked to withdraw from the Senatorial race in the interests of the Republican Party, William H. Anderson, State Superintendent of the Anti-Saloon League, yesterday sent an open letter to Senator Warren G. Harding, Republican nominee for President, urging him to use his influence with the national leaders generally to "have Mr. Wadsworth taken care of in some manner that does not leave it within his power to vote to weaken the Federal Enforcement act."

"We hate to see an innocent bystander suffer without notice," Mr. Anderson wrote Senator Harding, "and that is why we call to your attention and through you to the attention of the Republicans of the nation the fact that if New York is lost, and through it the Presidency, it will be because the Republican State management would rather drag the party down to defeat we than to have it win decent and dry."

LAKE DRAGGED FOR BODY.

Police Find No Trace of Japanese Woman Missing from Hotel.

A careful search of the waters of the Central Park lake near Seventy-second Street yesterday failed to give the police a trace of Miss Yuki Onda, a Japanese, who had left the Hotel Pennsylvania at 9 o'clock Sunday night and whose handbag and hat were discovered on the lake shore a few hours later. Nothing has been learned of her whereabouts from the time she left the hotel until the police were informed of the possible drowning.

Although the lake has four outlets, the police said it was impossible for a body to have passed through them, because each was heavily screened. The police, however, have not abandoned their search.

The police were first informed of the possible drowning when George Mills of 240 East Thirty-sixth Street, reported to the Arsenal Station late Sunday night that he had found a woman's black handbag and hat near the boathouse at the lake. In the bag was found a small sum of money and a card, on which was written, "Onda, Miss Yuki, 503, Washington, D. C." At the hotel it was said a Miss Yuki Onda of Washington had registered there Saturday.

JOINS THE RUSSIAN CHURCH.

Reginald Wright Kauffman Is Named "Basil" at Confirmation.

Reginald Wright Kauffman, author and newspaper man, was on last Saturday morning confirmed in the Russian Orthodox Church. The confirmation or crismation service took place in the Holy Russian Orthodox Cathedral of St. Nicholas, Ninety-seventh Street, just east of Fifth Avenue. The rite was administered by the Most Rev. Alexander, Archbishop of North America and the Aleutian Islands. Mr. Kauffman, who was confirmed alone, took the Church name of "Basil".

The home of Mr. Kauffman is at Columbia, Pa., but he spends much time in England. Some of his books are "The Book of Love," "The Book of Friendship," "The Book of Gratitude," "The Book of Good Cheer," "The Bachelor's Guide to Matrimony," "The House of Bondage," "The Sentence of Peace," "The Sentence of Silence," "The Latter Day Saints." He has also written many motion picture scenarios.

HARDING DECLARES WE HELD UP PEACE

Continued from Page 1, Column 2.

tow's letter continued, "and I am pleased to note the favorable comments of the papers in our section of the country. I am especially pleased with your determination to state what you have to say on public questions from the front porch of your house in Marion, instead of organizing a caravan to tour the country. In my opinion the people are weary of spectacular Presidential political tours, and will welcome as a refreshing relief the dignified, sensible expressions of opinion on public questions coming from a Presidential candidate at his home."

A short, weather-beaten flagpole, scarcely twenty-five feet long, was set up on the Harding lawn this afternoon. It came from William McKinley's home at Canton, Ohio, where it stood during his front porch Presidential campaign.

Hears From an Old Pupil.

Senator Harding received today a letter from one of his old school pupils whom he taught before he became the owner of The Marion Star. She is Mrs. Lydia Crawford Harris of Mesilla Park, New Mexico, and wrote:

"I attended the white schoolhouse near Marion thirty years ago, when you were a teacher there, and, as you helped me then, I shall endeavor to help you now."

For the first time in nearly three weeks Senator Harding was able to play golf this afternoon. He motored to Mansfield, Ohio, where there is a nine-hole course, and played around once. The links at Mansfield and Columbus are about the same motoring distance from Marion. Senator Harding is familiar with both courses. Governor Cox usually plays over the course, which leads to speculation as to what will happen when two candidates for President meet on the same golf links.

The Rev. Dr. Thomas H. McAfee, pastor of Trinity Baptist Church in Marion, where Senator and Mrs. Harding worship, was stricken by paralysis last night while returning home after church services. Dr. McAfee was scheduled to offer the invocation at Senator Harding's notification ceremonies at Garfield Park next Thursday.

Here is the House statement as given out by the Harding people:

"A suggestion was made in Paris just after the armistice to proceed at once to the making of a preliminary treaty of peace with Germany based upon broad, general lines and concerning four subjects—army, navy, reparations, and delineation of boundaries. The boundaries need not have been exact, but should have been so drawn as to give Germany the assurance that her loss of territory would not be greater than indicated. Such a treaty could have been made by Christmas of 1918, and would have been not only the usual but the obvious thing to do.

"There was at that time facing Germany the entire allied army, militant and flushed with victory, and there would have been no delay or evasion of terms.

"The next move might well have been a general readjustment of international finance. England and ourselves being the wealthiest nations and the largest creditors, could with advantage to us both have circulated a reasonable part of the indebtedness owed by our allies and charged it off as part of our war expenditures. For a part of the remaining debts we might have got a portion of the reparation fund. If held against our allies it would have been of benefit to us as well as to the others. What indebtedness we would then have held against our allies would have been good, and interest on the principal could even now have been paid, thereby reducing the burden of our taxes. We should also have profited by the improved economic and social conditions of Europe and our trade would have been greatly stimulated."

TO SEE HARDING NOTIFIED.

Nearly 200 New York Republicans Will Attend Ceremony at Marion.

Nearly 200 Republican men and women from New York City and vicinity will leave here Wednesday on special trains to attend the ceremonies to be held at Marion, Ohio, on Thursday to give formal notification to Senator Harding of his nomination for President by the Republican National Convention. Samuel S. Koenig, Chairman of the New York County Republican Committee, said that practically all the Assembly district leaders of his organization were going.

Among the prominent women from New York who will attend are Mrs. Corinne Roosevelt Robinson, Miss Helen Varick Boswell, Mrs. Alice Stott Gabriel and Mrs. Arthur L. Livermore.

T. Coleman du Pont, Chairman of the Committee on Arrangements, will leave here today for Marion with Thomas W. Miller of Wilmington, Del., Colonel William Hayward and Lieut. Col. Theodore Roosevelt, who are assisting him. The indications are that several special trains will be required to carry those going from New York, New Jersey and Connecticut. Deputy State Controller John J. Lyons is in charge of the transportation arrangements.

An acceptance from Victor Rosewater of Omaha insures the presence of six former National Chairmen as a special committee to welcome guests. The oldest living Cabinet member, Robert Todd Lincoln, son of President Lincoln, was to have been present, but notified the committee yesterday that his health would not permit him to make the journey from his Summer home at Manchester, Vt.

Harry M. Daugherty, Senator Harding's pre-convention campaign manager, will give a dinner to members of the National Executive and Notification Committees at Columbus on Wednesday evening. The party will pass the night there and go to Marion Thursday morning.

PROHIBITION TO STAY, DECLARES CALDER

Any One Promising a More Liberal Dry Law Is Falsifying, He Tells Forum.

SENATOR DISCUSSES ISSUES

Attributes High Cost of Coal to the President's Failure to Put Embargo on Its Export.

The prohibition amendment "is on the books to stay," declared United States Senator William M. Calder, Republican, who addressed the regular weekly forum of the Republican Women's State Executive Committee yesterday in the Hotel Vanderbilt, with several hundred members and guests there.

"Any one," he continued, "promising to bring about a more liberal interpretation of the dry law is telling a deliberate falsehood. The Democrats probably intend to straddle on the dry issue, and they should be called on for a clear definition of their attitude on the question."

The Senator, who was frequently applauded, touched briefly on the issues that are expected to figure in the coming national campaign and sharply criticised the Administration. The high cost of coal, one of the first things he took up, he attributed to tremendous exports to foreign countries. As a remedy he advocated an embargo, an action which, in his opinion, if taken by President Wilson, would result in sharply declining prices within a month. He estimated that if one-third of the coal now being sent abroad were retained in this country the situation would be properly met.

Linking up the exports with the transit situation, the Senator declared that cars which should have been employed for other purposes had been diverted to coal shipments, and that the present freight congestion had been a direct result.

Finding that the freight congestion in turn could be blamed for the vexatious housing problem, Senator Calder said that there was ample cement, lime, lumber and other building materials available for the construction of homes, but that these things could not be transported because of the lack of cars. The Senator said that increased freight rates might be a good way for the railroads to cope with their problems. Everything, he said, must be done for the roads for their collapse would break the nation's whole life.

Discussing the choice of Senator Warren G. Harding as his party's Presidential nominee, Senator Calder spoke of him as "a real, courageous, level-headed American statesman without fancy frills. He is the kind of man with whom one could reason and cooperate with."

Speaking, however, of President Wilson, the Senator's attitude was different. His mention of how easy it had been for callers in the Roosevelt, Taft and McKinley administrations to have a brief chat with the Chief Magistrate, and pointed out the barriers one had to surmount to see President Wilson. The President, as the Senator saw it, does not want co-operation, but "after Senator Harding is elected we will all cooperate with one another in all branches of the Government."

He Wore Ear-Tabs in the Office—

No—he wasn't cold *physically*. He wore them because the noise of the typewriters chilled his thinking.

There came a day when he discarded his ear-tabs. Visitors took note, wondered and asked why.

"Don't need them any more," said our ear-tab friend cheerfully. "I woke up one day and installed the Noiseless."

Ask for Booklet and Impressive List of Users

The NOISELESS TYPEWRITER

The Noiseless Typewriter Company, 253 Broadway, New York
Phone *Barclay 8205

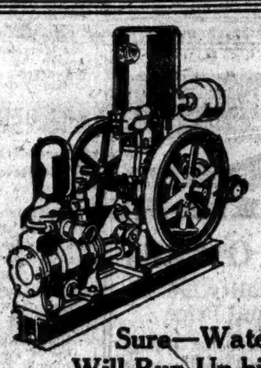

NovoType U High Pressure Pumping Outfit

Novo Engines, 1½ to 15 H. P. Outfits for Pumping, Hoisting, Air Compressing, Sawing, Etc., furnished to operate on Gasoline, kerosene, natural or artificial gas.

Sure—Water Will Run Up-hill

What's more, it keeps right on running, day and night, week after week, when you've got a Novo Type U Pumping Outfit on the job!

NOVO ENGINE CO.
Clarence E. Clement, Vice-Pres. & Gen. Mgr.
Factory and Main Office, Lansing, Mich. New York office, 1617 Woolworth Bldg.—Telephone Barclay 8458. Standard Scale & Supply Company, 143 Chambers St.—Telephone Worth 1353, New York Distributors.

NOVO RELIABLE POWER

"Call for Philip Morris"

BOND STREET CIGARETTES

Cork Tips — Plain Ends

BY SPECIAL APPOINTMENT TO THE LATE KING EDWARD VII

COX BACKS DEMAND FOR DAILY REPORTS

Continued from Page 1, Column 1.

ock as to just what Senator Johnson meant when he charged at Chicago that a group of "international bankers" was determined to defeat him for the Republican nomination and was attempting to nominate a candidate of its own choice. There are some who would like to see Senator Johnson summoned before the Senate subcommittee during the campaign and asked for the source of the information on which he based his charge. Others think that Senator Borah of Idaho, who made many bitter statements about what was taking place at the Republican Convention, might tell an interesting story.

The full plans for the demand upon Chairman Kenyon as well as matters relating to the financing of the Democratic campaign will be taken up at the National Committee meeting here tomorrow. Efforts are being made to reach Senator Pomerene so that he may be acquainted with the program and be prepared to act without delay.

Cox for Moore as Chairman.

The selection of a Chairman of the National Committee apparently rests on the decision which National Committeeman E. H. Moore of Ohio will make before the conclusion of the meeting of the committee here tomorrow.

At 8:30 o'clock tonight Governor Cox made public a brief statement in which he said that he would like to see Mr. Moore serve as National Chairman. This was accepted as indicating the selection of Mr. Moore, although Governor Cox did not say that he had any assurance that such would be the result. Mr. Moore, who is in Youngstown, is not due here until early tomorrow morning, and for the time the result must remain in doubt, although the stock of Moore has taken a sharp rise. Here is Governor Cox's statement:

"My choice for Chairman is E. H. Moore, who is not only my personal friend but who so successfully managed my convention campaign. I am under everlasting obligations to him. I realize that my nomination is due as much to his indefatigable energy and work and personal popularity as to any standing and popularity of my own."

Some Opposition to Cummings.

Moore's friends, who have been booming him for the Chairmanship express the belief that the Cox statement will settle the question and that in view of it Moore will find it difficult to refuse the post.

The selection of Cummings even in the event of Moore's definite withdrawal is by no means certain, however. There are a number of the committeemen who, it is said, would rather see a new deal all around.

Cordell Hull, Representative from Tennessee, is one of those mentioned for the position. Mr. Hull, who is here to attend the committee meeting tomorrow, refuses to discuss the question.

Some of the National Committeemen, such as Norman E. Mack of New York, and Charles Boeschenstein of Illinois are said to be in favor of the selection of another than Cummings, of a man who has not been closely affiliated with the Administration.

Chairman Confers With Cox.

Chairman Cummings arrived here late this afternoon and had a chat with the Governor. At that time he withheld comment concerning the Chairmanship. He was enthusiastic, however, about the San Francisco Convention and the outlook for the party.

In the event that Cummings is re-elected, it is probable that an Executive Committee will be appointed which will have active charge of the work of organizing and financing the campaign. Such a solution of the problem would make it possible for Mr. Cummings to devote more of his time to campaigning, and he is recognized as one of the most effective speakers who is available to the party.

It was considered certain tonight that Thomas B. Love, National Committeeman from Texas, would play an important part in the campaign and possibly receive an important National Committee post. The Texas delegation stood solidly for McAdoo at San Francisco, but as soon as Governor Cox was nominated Love got on the band wagon and promised his full support to the ticket.

Another who is talked of here as likely to land a post of importance in the National Committee selections is ex-Congressman George White of Ohio, who has been one of the sturdiest of the Cox fighters since the Governor entered the Presidential race.

Bring Hopeful Reports.

Practically all of the National Committeemen who arrived today brought rosy reports of the way things were going. I. B. Dockweiler of California, for instance, talked with assurance of the chances of carrying that State. He said that the Progressive voters there would not support Senator Harding, and that he did not believe Senator Johnson would give wholehearted support to the Republican candidate.

Charles Boeschenstein of Illinois said that he believed there was a good chance of victory for the Democratic ticket in his State. Governor Cox made an especially strong candidate in Illinois, he said, while the Republicans were fighting among themselves, with Governor Lowden and Mayor Thompson of Chicago backing different candidates for the Governorship.

Comment by National Committeemen upon the conference held by Governor Cox with President Wilson at the White House on Sunday was favorable. Mr. Boeschenstein said that it meant a united Democratic Party under the leadership of Cox and that Republican critics were endeavoring to assail Cox for what he had done and allege that he had permitted himself to be dominated by the President, simply because these Republicans had had their fondest hope—a row between the President and the new leader of the party in the campaign—sadly shattered by what had taken place.

Committeeman Mack of New York said that Cox has assumed the leadership of the party on the League of Nations and other issues.

"There isn't the slightest doubt about that," said Mr. Mack. "Cox has assumed full leadership of the party and will make a remarkable fight. He is the next President of the United States."

Important Part for Women.

Women received equal power with the men on the National Committee from the convention at San Francisco and they are preparing to exert their new found power. It is understood that they will have equal representation with the men on important campaign committees and that Mrs. George Bass, head of the Women's Bureau, and other women will be designated for important executive posts. The women had little to say today, but were apparently hugely pleased with the position they are to take in the campaign.

Plans for Governor Cox's tour of the country, during which he will go to the western coast and to every doubtful State, as well as the date of his official notification, which will come probably during the first week of August, will be determined tomorrow. The committee will complete its work during the day.

COLUMBUS, Ohio, July 19.—Associated Press).—In considering Democratic headquarters today, New York was regarded as a certainty for the East. Many committeemen favor Chicago for central headquarters, but Columbus interests tomorrow will urge the committee to place them here. Pacific Coast headquarters are also under consideration, with the North Coast members urging Portland, and others favoring San Francisco.

Governor Cox received word from home friends at Dayton today that plans were moving forward for a "homecoming" reception to be given him July 30.

Among the Governor's callers was Mrs. George Bass of Chicago, Chairman of the Women's Bureau of the National Committee, who discussed measures for enrolling the maximum feminine vote. Details, she said, would be announced later.

The Governor was met for the first time, Samuel H. Amidon, Kansas committee member, who was a McAdoo floor manager at San Francisco, but who later made the motion to make Governor Cox's nomination unanimous. Mr. Amidon said he assured Governor Cox that the Democrats would carry Kansas.

Governor Cox today selected the official photograph of himself which will be used broadcast during the campaign. It is known in Ohio as the "winning Cox picture," having been used almost exclusively in the Governor's three successful Gubernatorial campaigns and also for posters at San Francisco. National Committee officials are preparing to order several millions of the photographs.

MRS. CATT SENDS VOTE PLEA.

Democratic Women to Appeal to Party Committee at Columbus.

Headed by Miss Esther Ogden, a Director of the National American Woman Suffrage Association, a delegation of Democratic women will appear before the Democratic National Committee at Columbus, Ohio, today and urge the committee to take steps to insure ratification of the Suffrage Amendment by the Democratic States of North Carolina and

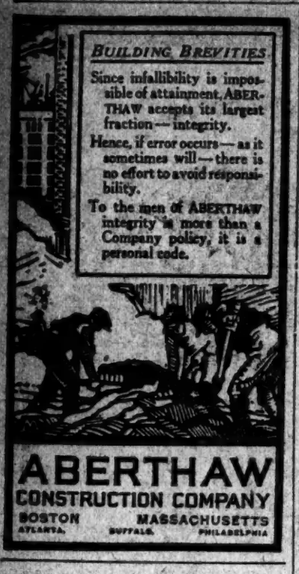

BUILDING BREVITIES

Since infallibility is impossible of attainment, ABERTHAW accepts its largest fraction—integrity.

Hence, if error occurs—as it sometimes will—there is no effort to avoid responsibility.

To the men of ABERTHAW integrity is more than a Company policy, it is a personal code.

ABERTHAW CONSTRUCTION COMPANY
BOSTON MASSACHUSETTS
ATLANTA BUFFALO PHILADELPHIA

SHOOT INTO MOB SURROUNDING JAIL

Machine Gunners Guarding Three Negroes at Graham, N. C., Feared Lynching Attack.

ONE KILLED, TWO WOUNDED

Governor Had Ordered Soldiers "to Shoot Straight" if Attempt Was Made to Get Prisoners.

GREENSBORO, N. C., July 19.—Jim Ray was killed and Willie Phillips and Nug Bradshaw slightly wounded early tonight at the jail in Graham, Almanio County, when machine gunners of a Nation Guard company from Durham opened fire on a crowd in the darkness, believing an attempt was being made to storm the jail where three negroes are held pending identification of the assailant of a white woman near Graham on Saturday night.

Reports from Graham stated that nobody seemed to know just why the gunners opened fire, and denial was made that there was any concerted attempt to storm the jail, around which crowds have gathered since early Sunday morning.

Bloodhounds trailed from the home of the woman attacked to a servant's house at Rainey Hospital, near by, and the three negroes were found in bed together, arrested and placed in jail.

Citizens during Sunday pursuaded the crowds not to attack the jail. In the meantime a machine-gun company arrived from Durham on orders of Governor Bickell, who instructed them "to shoot and shoot straight."

Crowds stayed around the jail until nearly daylight this morning, but then dispersed. The day passed quietly and the officials expected no further trouble. Tonight, with the street lights out, a crowd gathered near the jail. For some reason not yet clear fire was opened by the machine gunners.

After this all the soldiers were withdrawn from outside the buildings and put on guard within the prison. Reports late tonight stated that the crowds are rapidly diminishing and officials declared they expected no further trouble tonight.

RALEIGH, N. C., July 19.—Adj. Gen. Metts, on hearing tonight that there had been a clash between National Guardsmen and a crowd at Graham, ordered additional troops to the town and announced that he would proceed there immediately on a special engine of the Southern Railroad.

MEANS DENIES KING GIFTS.

Produces Receipts for Cash Spent by Widow of Millionaire.

CHICAGO, July 19.—Documentary evidence to disprove the allegation of the Northern Trust Company that Gaston B. Means had obtained a large part of the fortune of Mrs. Maude A. King, widow of James C. King, the Chicago millionaire, was introduced here today in the King will contest hearing. Means is the principal witness for Mrs. Mary Melvin, sister of Mrs. King, who asks to have an alleged second will of Mr. King probated.

Counsel for the Northern Trust Company had sought to show that Means induced Mrs. King to withdraw part of $200,000 deposited with the Woodruff Trust Company in Joliet and that he obtained substantial portions of this.

Mrs. Melvin's counsel said records of the Woodruff Trust Company showed the fund amounted only to $172,000, including notes for $34,000, leaving $138,000 cash. Means produced notes of Mrs. Melvin for $35,000 lent to her, receipted bills for $25,000 for furnishing Mrs. King's New York apartment and a check for $4,100 given for an automobile.

Means read from a note book in which he quoted talks with Mrs. King.

"Mr. King," she had said, "told me that in a will of 1901 he had provided for the building of an old men's home, but that the will was not worth the paper it was written on."

Another paragraph said that about 1903 King told his wife he had been attacked by blackmailers and that he moved from one city to another because he feared them.

MRS. BENJAMIN THAW LANDS

Returns from Visiting Son's Grave —New York Brings Extra Passengers.

In addition to her own complement of 220 cabin and 273 steerage passengers, the American liner New York, which arrived yesterday from Southampton and Cherbourg, had 242 cabin and 69 steerage passengers who started from Liverpool two weeks ago on the steamship Mobile, which did not get any further west than Queenstown through trouble with her pumps.

One of the cabin passengers was Mrs. Benjamin Thaw of Pittsburgh, who had visited the grave of her son, Lieutenant Alexander Blair Thaw, killed during an aerial combat, and who was buried in the Toul sector. She brought an Irish terrier named Broncho which had been his companion while he was in France and was with him when he was killed. Broncho suffered a broken leg when the airplane crashed to the ground, but was treated by a skillful French veterinary surgeon.

There were 2,000 Irish girls in the steerage, who said they were not coming to look for jobs in domestic service but wanted work as clerks, stenographers and some as taxicab and automobile drivers. They said they had been doing the same work in Ireland.

LEAVES $1,200 ON ELEVATED

Woman's Handbag Is Found by Boy and Restored to Owner.

When Mrs. Mary Lunt of 8 Banta Street, Elmhurst, arrived home on Saturday afternoon from a shopping trip she discovered that she had lost her handbag, containing money, Liberty bonds and jewelry worth $1,200. As soon as she had recovered her breath she notified the detectives of the Hunter's Point Precinct.

A few hours later the handbag, with its contents intact, was found by the detectives in the Interborough Railway's lost property room in Manhattan. A boy saw the bag lying on a bench, where Mrs. Lunt had left it, in the Rawson Street station of the Corona elevated line, and turned it over to a guard. The guard relayed it to the lost property clerk. The name of the boy who found it was not taken.

Dear Food Raises Madrid Death Rate

MADRID, July 18. — Deaths during May and June in Madrid numbered 1,516, according to official statistics published here. This is 342 in excess of the number recorded for the same months last year. Of the total, 178 deaths were due to tuberculosis and malnutrition disease. To the high cost of living, especially the price of food, is attributed the unusual death rate in Spain.

First Brooklyn Refrigerator Ship.

The Ormes, the first refrigerator steamship built in Brooklyn, will be launched today in the Tebo Yacht Basin Company yard. The Ormes is 1,200 tons deadweight, 227 feet long, 53 feet 9 inches beam, and is an oil burner, with an average speed of 14 knots an hour. The vessel is one of two ships ordered by the Donald Steamship Corporation for the West Indian and Central American trade.

Three Balloons Burn Near Akron.

AKRON, Ohio, July 19.—A dirigible balloon, the D-1, belonging to the United States Navy, and two balloons owned by the Goodyear Tire and Rubber Company were destroyed today, with a loss estimated at $100,000, by a fire which broke out in a hangar at Wingfoot Lake. The origin of the fire is not known.

WOMAN AS LOST CHILD CAUSED NEAR-LYNCHING

Mrs. Rickard of Tonawanda Goes to Virginia to Prove She Was Girl Lost in 1902.

RICHMOND, Va., July 19.—Advices received here today from Blackstone, Va., said that Mrs. W. T. Rickard of Tonawanda, N. Y., had succeeded through her brothers and sisters there in establishing her identity as Lulu Joyner, who in 1902, when 5 years old, was kidnaped from her home in Dinwiddie County, Virginia.

Mrs. Rickard was brought up as a child in the home of a Mr. and Mrs. Earle in the suburbs of New York City, and received the name of Zella Earle, under which she subsequently was married. She and her husband moved to Tonawanda, where she received anonymous letters informing her of her real name and birthplace.

Finally, after an investigation, the woman with her two children made the trip to Blackstone, in an effort to establish her identity. She does not recall the details of her kidnaping.

At the time she disappeared, as a child, a neighbor of the Joyner family was arrested and narrowly escaped lynching. Citizens were so positive that he was guilty of making away with her that a rope was actually placed about his neck.

FOUR DIE IN KENTUCKY RAIDS

Moonshine Whisky Blamed for New Lawlessness in Mountains.

Special to The New York Times.

LEXINGTON, Ky., July 19. — Four men have been killed, including two officers, in fights in the mountain country, according to reports reaching here tonight. The feud spirit is dying out in these sections, but occasional outbreaks are aided by moonshine whisky, the manufacture of which is acknowledged by revenue men to be increasing.

Reports from Wallen's, in Harlan County, the scene of war thirty years ago between feud factions, say that James Adams, a Deputy Sheriff, was shot dead in a duel with Jesse Jumps, another deputy. Adams is reported to have had a quantity of moonshine whisky in his possession. Jumps, in his capacity as an officer, attempted to take the whisky and arrest him, when Adams drew a pistol and fired. The bullet missed and Jumps then shot Adams dead. Adams was 55 years old and had been a Deputy Sheriff for several years.

John Griffy, 65 years old, of Harlan County, rode into the town of Harlan carrying ten gallons of moonshine whisky in jugs slung on mule back, with the supposed intention of selling it by the "bootleg" route. An officer called him to halt and give up the liquor, but Griffy spurred on, whereupon the officer fired and Griffy was killed instantly.

Deputy Sheriff E. E. Webb of Lawrence County, one of the best known officers in the mountains, is dead from wounds in a pistol battle with Paul Wellman, an alleged whisky bootlegger, for whom Webb had a warrant. With other officers, he went to the Big Sandy River, where Wellman took refuge behind an embankment. The men exchanged shots, a bullet finally going through Wellman's heart. Webb was shot three times. Wellman was a member of a prominent family of Eastern Kentucky.

Moonshining and bootlegging of whisky are causing practically all the lawlessness now in the Kentucky Mountains, despite the fact that illicit distilleries are destroyed daily and dozens of moonshiners arrested. State prohibition officers, at their headquarters here, received news today of the destruction of eleven large stills and arrest of several operators.

Moonshine whisky also caused the murder of Bessie Miller, a sixteen-year-old girl, in Owsley County recently, for which crime five young mountaineers are now held for safekeeping in the Lexington Jail to prevent their being lynched.

Killed Trying to Loosen Umbrella.

TROY, July 19.—Philip King of Worcester, Mass., was instantly killed this morning at Hoosac Junction when he fell from a passenger train in front of a freight train. King was attempting to dislodge his umbrella, which had become caught in the handrail of the car, and in doing so he was pushed slightly back and fell in front of the freight train. The body was taken to Worcester for burial.

8 MINERS TRAPPED IN SHAFT EXPLOSION

Testing Party Believed Lost in Gas Blowup That Shakes Renton, Pa.

COLLAPSE BALKS RESCUE

Volunteers Wait Construction of a Cage to Lower Them in Attempt to Reach Imprisoned Men.

Special to The New York Times.

PITTSBURGH, Pa., July 19. — Eight miners employed by the Union Collieres Company were trapped by a gas explosion in the mine at Renton, near Unity, about fifteen miles from here, early today. The shaft was wrecked, and the fate of the imprisoned miners had not been learned up to a late hour tonight. Fans were kept pumping the gas out of the mine, and fresh air into it. The mine officials said it would take until midnight to build and rig a new cage to carry the rescuers.

General Manager W. B. Calvert, formerly Superintendent of the Berwind-White mines at Windber, said tonight that he feared for the lives of all the men in the mine. He gave their names as follows: John Luteman, night foreman; Charles Reese, fire boss; Edward Higby, fire boss; John Marks, pumper; Mike Koste, pumper; Mike Cokard, laborer; Louis Kuffer, laborer, and Mike Matuskenock, laborer.

According to persons living in the vicinity, the explosion was of terrific force. All the men who were trapped were married men, with the exception of Koste and Kuffer. Four hundred men are employed in the mine.

The explosion occurred while the regular test of the mine was being made preparatory to the force descending into the shaft. The miners caught in the blast were all members of the testing party.

It is not known how far they had penerated into the workings when the explosion took place. The mine is 512 feet deep. It is believed that the lights carried by the men ignited gas in the galleries of the mine. The explosion caused a partial collapse of the shaft and wrecked the cage.

A rescue party composed of employes of the mine and members of the Bureau of Mines was immediately ordered. A man was sent to the bottom of the shaft, suspended by a rope, to test the workings for a trace of the gas. He reported no gas and no signs of fire.

Work was at once begun on a new cage, and volunteers were ready on its completion to form a party to reach the bottom of the shaft and attempt to locate the victims.

WOMAN TO CURB SPEEDERS.

Miss Milhau Joins Southampton's Motor Cycle Police Force.

Miss Zella de Milhau, who received a Croix de Guerre from the French Government for her work as an ambulance driver in the war zone, was sworn in yesterday as a motorcycle policeman at Southampton, L. I., where her parents, Mr. and Mrs. Louis J. de Milhau of Manhattan, are members of the Summer colony. She will receive no compensation, and will furnish her own motorcycle.

Miss de Milhau learned that the authorities were seeking a motorcycle policeman to curb Summer speeders, and volunteered her services.

Rules Insurance Premiums Taxable.

Federal Judge Knox yesterday sustained demurrers interposed by Internal Revenue Collectors to a suit instituted by the Jewelers Safety Fund Society against the legality of the income tax levied on insurance premiums in possession of the plaintiff.

In his opinion Judge Knox said that it made no difference under what name the premiums were called, they represented payments by persons who paid them for insurance against loss by fire, theft and other misadventures, and were therefore subject to a tax.

TIFFANY & Co.
FIFTH AVENUE & 37TH STREET
PARIS, 25 RUE DE LA PAIX LONDON, 221 REGENT STREET

WATCHES AND CLOCKS

Gidding
PARIS 5TH AVE AT 46TH ST NEW YORK

Offer today in their "close-out" of many lines
—special groups for prompt selling—

Street and Sport Suits
Formerly to $150—$45—$65

Summer Frocks and Dresses
Formerly to $65—$18—$28

Day Dresses—Informal Gowns
Formerly to $195—$45—$65—$85

Sheer Summer Blouses
Formerly to $40—$7.50—$12—$18

Sport Coats—Street Wraps
Formerly to $250—$45—$75—$95—$125

Country Club & Sport Skirts
Formerly to $58—$18—$28

Street and Dress Hats—$10
Formerly to $45—Balance of our early season styles.

B. Altman & Co.

Summer Riding Habits
moderately priced in stock

Made of cool, good-looking materials of excellent quality (the workmanship being all that can be desired) and ready for immediate wear.

For Women and Misses
Riding Habits of cotton khaki . $22.50
Riding Habits of white or tan linen at . . . . . $25.00 & 28.00
Riding Habits of imported tweed . 68.00

Children's Riding Habits
Of cotton khaki $17.50
Of linen 18.50

(Department on the Third Floor)

Madison Avenue - Fifth Avenue
34th and 35th Streets New York

Gidding
PARIS 5TH AVE AT 46TH ST NEW YORK
THE PARIS SHOP OF AMERICA

VACATION CLOTHES

ALL THE PRETTY AND COMFORTABLE THINGS FOR GOING AWAY

DEVELOPED FROM RESERVE STOCKS OF NEW MATERIALS IN ORDER TO KEEP OUR WORKROOMS BUSY DURING THE SUMMER MONTHS.

SHEER SUMMER FROCKS
SPORT SUITS
SKIRTS · SWEATERS
BLOUSES · HATS

PARKER & DIEMER
Men's Oxfords
Super-Quality at an Unusual Price

In Cordovan color Russia Calf; narrow, medium or broad toes; Black Calf, medium toe; also a few Brown Grain Brogues with wing tips.

Every pair of shoes in this sale is taken from our regular stock. They are made of the best quality leather thruout, oak leather soles and heels.

They were formerly priced at $11.00, $12.00 and $12.50.

Now Reduced to $7.95

PARKER & DIEMER
1376 BROADWAY at 37th St.

Whew! It's Hot

But your feet can be comfortable in

The Emerson Shoe
HONEST ALL THROUGH
OXFORDS

All styles, leathers and patterns at reasonable prices. Plenty of white bucks and canvas.
EMERSON SHOE STORES
NEW YORK CITY
133 Nassau St. **1391 B'way
**1405 Broadway
BROOKLYN NEWARK
**421 Fulton St. **827 Broad St.
*Open Saturday Evening.
**Open every evening.
Sold by Leading Retailers Everywhere.

"The Greatest Treasure House of Linens in America"

Reg. Trade Mark

MANY PEOPLE are allowing their linen stocks to run low, expecting a general drop in linen prices.

From our personal investigation we believe linen prices will not be reduced for at least a year—and probably more. In the meantime, you may rest assured that McCutcheon's prices are always moderate and in many cases lower than the present wholesale quotations.

James McCutcheon & Co.
Fifth Ave., 34th and 33d Streets.

Good teeth in every quarter
Why pay more? 25¢

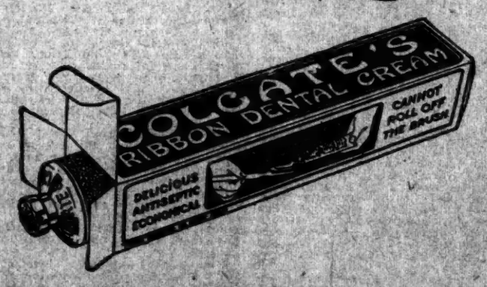

Large Size

The Summer Clearance Sale of
Men's Low Shoes
Provides Some Unusual Values

The shoes offered in the summer clearance sale now in progress are of our usual good quality; and the price reductions are even greater than usual, making a price-quality combination worth investigating by every man who wears fine shoes.

$8.50
Some out-of-the-ordinary values will be found at this price. There are both black and tan leathers, and a variety of smart models to choose from.

$5.50
At this low price is being offered a dependable black oxford in the wing tip design—a shoe that originally sold at a very much higher price.

Sizes are not altogether complete but stocks are by no means exhausted.

Fourth Floor

Lord & Taylor
38th Street —FIFTH AVENUE— 39th Street

Cool, Delightful Summer Days at
The GRISWOLD
The Finest Seashore Resort in America
EASTERN POINT, NEW LONDON, CONN.
ON LONG ISLAND SOUND

Golf on 18-hole Donald-Ross Course. Tennis. Afternoon tea and dancing at the Shenecossett Country Club. Yachting on the broad, picturesque harbor. Sea bathing. Every comfort and most courteous personal service at The Griswold. American or European plan. A cordial hospitality extended to motorists.

JOHN McE. BOWMAN, Pres. EARLE E. EARLEY, V. P. & G. M. JOHNSON, Mgr.

American Cement Tile Mfg Co.
TILE ROOFS FOR INDUSTRIAL PLANTS
LASTING LOW IN COST SIGHTLY
American Cement Tile Manufacturing Co.
60 Church Street, New York

TRACING A STORY.
The New York Times Index provides the means for ascertaining, in a few minutes, details of stories and articles published in The Times and all other American newspapers. Bound in strong gray cloth, $2 a volume, $6 a year—Advt.

My Three Years In America
By Ambassador
BERNSTORFF
At Bookstores Everywhere $5.00
CHARLES SCRIBNER'S SONS

Macy's Macy's

Distinctive Motors
Demand
One of These
Chauffeurs' Summer Suits

$18.74

Not only a comfort to the chauffeur, but a comfort to your purse—being priced *lowest-in-the-city*. Cut on a pleated back model, with four patch pockets, flaps and buttons that give a decided air of smartness to *your* chauffeur.

These suits are made of dark gray Palm Beach cloth—and will not readily soil. Durable material and easily laundered. A comfort to the chauffeur in his engine heated driving position.

CAP TO MATCH, $2.79

Macy's—Fifth Floor, 35th Street, Front.

R. H. Macy & Co.
HERALD SQUARE Inc. NEW YORK

Macy's Macy's

MAISON CAMAS
623-627 MADISON AVENUE, NEW YORK
is to continue its sale
at a reduction of 20%
Until FRIDAY, July 23rd.

Owing to lack of help, of space and of time, all who have wanted to benefit by this sale could not be accommodated; hence the extension of four more days.

The strictly hand-made Camas blouses, Summer dresses and lingeries, widely known for quality, bon-ton and workmanship, have not been raised during the war. Their present reduction, therefore, is an extraordinary occasion, the first and last of its kind to be offered to lovers of the exquisite, the original and the conservatively well dressed.

FOUND BY THE TIMES.

Articles lost in the streets or places of amusement are frequently recovered that day by an advertisement in The New York Times Lost Column. Telephone 1600 Bryant.—Advt.

Silk Mill at Lockhaven, Pa. 104,200 sq. ft. floor area.

"Turner for Concrete"

At the present time Turner has under way 10 buildings for the textile industry, including:

Flint Mfg. Co.
Thatcher Spinning Mills
Schuylkill Valley Mills
Griswold Worsted Co.

TURNER Construction Co.

Victrolas
Victor Records

OUR selection of the Victrola as a worthy musical companion to the Sohmer Piano here in our new building offers old friends and new an unusually complete service in both instruments and records.

Sohmer & Co.
The Sohmer Piano
31 West 57th St.

LEE WILSON DODD'S
Book of Susan

"She is wonderful this bewitching, alluring, elusive and wholly adorable Susan," writes Belford Forest.

$2.00 at any Bookstore

MEXICAN 'PROOF' OF GONZALEZ'S GUILT

"Irrefutable Evidence" That He Planned Rebellion Said to Have Been Found.

DISLODGE TABASCO REBELS

Two Years' Domination of Rich Agricultural District Is Ended—Tampico Strike Breaking.

Special to The New York Times.

WASHINGTON, July 19.—In a statement referring to the arrest of General Pablo Gonsalez, the Mexican Embassy announced today that the de la Huerta Government has obtained "complete details as to the conspiracy of General Gonsalez and irrefutable proof of his complicity in the plot to overthrow the present Government."

The statement adds that it has been fully established that General Gonzalez was the intellectual leader of the various military uprisings that have lately occurred in the republic.

Advices to the State Department today from the embassy in Mexico City referred to considerable military activity in the vicinity of Piedras Negras, the Mexican port opposite Eagle Pass, Texas. The regular Mexican garrison at Piedras Negras has been sent south and a force of Yaqui Indians, under Salvador Urtix, put in control of Piedras Negras. Official reports continue to show that the new Mexican Government is largely depending for its security on the Yaquis of Sonora.

The State Department was also advised by the American Embassy in Mexico City that the trial of General Gonzalez would begin today, and that Gonzalez, when arraigned before the court-martial, will emphatically deny having been implicated in the recent uprisings in northern Mexico.

There have been two minor uprisings in Vera Cruz, the State Department announced, basing its information on reports received by the Mexican War Department.

Another official report announced the suspension of freight traffic on the railway between Mexico City and Vera Cruz as a result of labor troubles.

General Carlos Osuna, whose forces were recently reported in rebellion against the present regime in Mexico City, has been practically abandoned by his followers. General Calles, Secretary of War, has refused to accept the surrender of General Osuna.

General Ricardo Gonzalez, a nephew of General Pablo Gonsalez, with about thirty men, was reported Friday in the neighborhood of Jarita, and other straggling forces were in the vicinity of Sanchez, both parties said to be headed toward Progreso, State of Coahuila.

MEXICO CITY, July 18.—After dominating the rich agricultural region of the State of Tabasco, in Southern Mexico, for two years, the rebels have been driven out, according to a report sent to Minister of War Calles by Colonel E. Brabater.

After several encounters, Colonel Brabater says, the insurgents left thirty-five dead and eighteen wounded on the field, and took a number of other casualties with them.

The forty-eight hour general strike in Tampico partly ended today, when the street car men, electric railway men and chauffeurs resumed work.

No agreement between the petroleum companies and their striking employes has yet been reached, according to the Excelsior.

Raid on American's Ranch.

LAREDO, Texas, July 19.—Mexicans commanded by Lieut. Col. Miguel Martinez visited a ranch owned by Alfred Matthews, an American, and commandeered several horses, other equipment and clothing, according to official information given out late today. The United States Consul has reported the incident to Washington.

Martinez is said to have threatened to hang Antonio Trevino, an American boy who lived on the ranch, unless he confessed what he knew about Ricardo Gonzalez, leader of the rebels who attacked Nuevo Laredo. Martinez is reported to have departed for Lampazos.

WARD LINER MEXICO ARRIVES

Detained in Havana Twenty-two Days Because of Strike.

The Ward Line steamship Mexico arrived yesterday from Havana after being detained twenty-two days in the Cuban port because of the strike there. William H. Smith, Vice President of the Ward Line and agent for the company in Havana, said the Mexico was there for two weeks before she could be docked, and then was tied up at the pier for another week before her cargo from New York was discharged. The warehouses are piled high with incoming goods and no effort is being made to remove the cargoes from the piers, he said. Large shipments are spoiling in the holds of vessels, he added. The Mexico brought 162 first, 32 second and 84 third class passengers.

HIS ASHES LIE IN STATE.

Porto Rican Patriot Who Died in Paris Honored in City Hall Here.

An urn containing the ashes of Dr. Ramon Emerterio Betances, a Porto Rican patriot who died in Paris in 1898, lay in state in the Governors Room in the City Hall for two hours yesterday before being taken to his own country on the U. S. Transport Buford. During the two hours the urn was viewed by many Porto Ricans, Dominicans, Frenchmen and Spaniards resident in this city.

According to the committee which had charge of the urn, Dr. Betances is held in the same veneration by the people of Porto Rico as Lincoln is in America. He had a notable career as a physician in Paris, being decorated with the Legion of Honor. Deputy Alfonso Charriez was commissioned by the Legislature of Porto Rico to go to Paris for the urn.

When Folks Quit Coffee

because of cost to health or purse, they naturally drink

INSTANT POSTUM

"There's a Reason"

An Independent Income

may be secured for your wife, daughter or mother by creating a "living trust" for them. You may thus certainly provide for their future, whatever happens to your own business.

FULTON TRUST COMPANY
OF NEW YORK
Established 1896
Member Federal Reserve System
Singer Building
149 Broadway

A word in praise of the men on Knickerbocker Ice Wagons

"I want to take this opportunity of saying a word in praise of the men on your wagons. I have been so pleased that I have recommended your service to several neighbors, and they have all noticed the very excellent service given by your employees." The Knickerbocker Ice Company takes this opportunity to thank publicly the writer of the letter quoted above, and to express appreciation to our good drivers for the service that prompted it.

Some employees have been with the company for more than twenty years—90% of the drivers are stockholders.

Knickerbocker ICE Company

FRANKLIN SIMON MEN'S SHOPS
2 to 8 WEST 38th STREET

Clearance of
Men's Bathing Suits
Radically Reduced

The proof of a bathing suit is in the Atlantic.

We warrant these fine quality and fast color.

The reductions follow, and they are worth following up:

Two-Piece Bathing Suits
Black or navy with white or red — *Formerly $5.00* — $3.75

Two-Piece Bathing Suits
Black or navy with white or red; also brown with white — *Formerly $7.00* — $4.85

One-Piece Skirt Model Bathing Suits, black or navy, with white or red — *Formerly $6.50* — $4.85

Franklin Simon & Co.
FIFTH AVENUE

An Important Sale of
IMPORTED
Beaded Bags
Tuesday—at the very special price of

$19.50

JUST arrived from abroad—bags of rare beauty—so lovely in coloring and design that only in France could they originate. Colors sometimes subdued—sometimes allowed to blazon forth in vivid beauty . . . . but always in perfect taste.

Fashioned by skilful hands until each is a masterpiece of French craft—and at $19.50, an unequaled value

In drawstring models, or mounted on shell frames. Beautifully silk lined and fitted with mirror and purse . . . . *Main Floor*

BROADWAY Saks & Company At 34th STREET

Macy's Macy's

Do You Wear a 33 to 40 Suit?

If you do you may be one of the fortunate ones to take advantage of this

Pre-Inventory Sale

MEN'S *All Wool* SUITS

$26.75

If you wear size—33 to 40—recognize an ALL WOOL suit and know what they are selling for elsewhere—you will appreciate and take advantage of this opportunity to effect a worth-while saving.

These All Wool Suits Are Priced Less Than We Can Buy Them from the Manufacturer Today.

When you see all the popular models for young men, the season's best patterns and shades and the VERY LOW PRICE

YOU WON'T MISS THIS OPPORTUNITY.

NO CHARGE FOR ALTERATIONS

Macy's—Fifth Floor, Front.

R. H. Macy & Co. Inc.
HERALD SQUARE NEW YORK

Macy's Macy's

FRANKLIN SIMON MEN'S SHOPS
2 to 8 WEST 38th STREET

We Will Close Out 800 Pairs of
Men's Low Shoes
AS FOLLOWS:
300—$18.00 Banisters
500—$14.00 Franklins
At One Price
$9.50

EVERYBODY knows the Banister. Most of you know the Franklin. They are more than shoes! They are policies of footwear insurance, guarantees of fine workmanship, pledges of long service, and gilt-edged security for style! All models, all leathers, all regular stock. As for the reductions, they need no comment to commend them.

But We Warn You—ACT NOW!

Franklin Simon & Co.
FIFTH AVENUE

At Saks' Today

An Extraordinary Sale of
4800
Men's Pajamas
The finest ever offered in New York

At $2.95

If you contemplate purchasing cool sleeping suits for these hot Summer nights, just come to Saks today and choose from this remarkable collection. The tailoring and the quality of the materials are splendid—the styles are all good—and the low price of $2.95 makes them a genuine "find."

Soisette, fine count percales, plain color striped Madras, crepe cloth and mercerized cloths.

In pink, blue, tan or white, with or without silk frogs. All sizes. Main Floor

BROADWAY Saks & Company At 34th STREET

The New York Times

"All the News That's Fit to Print."

PUBLISHED EVERY DAY IN THE YEAR BY THE NEW YORK TIMES COMPANY.
ADOLPH S. OCHS, Publisher and President.
E. C. Franck, Secretary.

NEW YORK, TUESDAY, JULY 20, 1920.

OFFICES: [Telephone Bryant 1000.]
Times Building.....Times Square
Times Annex...434 St., west of Broadway
Downtown.....7 Beekman Street
Wall Street.....2 Rector Street
Harlem...2,109 Seventh Av., near 125th St.

Bronx.....2,914 Third Avenue
Washington Heights.....3,525 Broadway
Brooklyn.....401 Fulton Street
Staten Island.....30 Stuyv. Pl., New Brighton
Queens...317 Fulton Street, Jamaica, L. I.
Elizabeth.....256 Morris Avenue
Hoboken.....61 Second Street
Jersey City.....69 Montgomery Street
Newark.....810 Broad Street
Paterson.....13 Park Avenue
Washington.....Riggs Building
Chicago.....1202-1204 Tribune Building
St. Louis...813 Globe-Democrat Building
Detroit.....402 Ford Building
San Francisco.....742 Market Street
London.....12 Salisbury Square, E. C.
Paris.....41 Matin, 6 Boulevard Poissonnière

SUBSCRIPTION RATES.

TWO CENTS in Greater New York. Three Cents within 200 miles. Four Cents elsewhere. Sunday, Five Cents in Manhattan, Bronx and Brooklyn; Ten Cents elsewhere.

	One Year.	Six Months.	One Month.
By Mail, Postpaid.			
DAILY & SUNDAY	$12.00	$6.00	$1.00
One week, 35c.			
DAILY only	10.00	5.00	.85
One week, 20c.			
SUNDAY only	4.00	2.25	.45
SUNDAY only, Canada	6.00	3.25	.55

FOREIGN RATES.

DAILY & SUNDAY	$36.00	$13.30	$2.40
DAILY only	17.40	8.90	1.45
SUNDAY only	9.75	5.15	.80

Binder, Picture Section, $1.75; Magazine, $1.25.

THE ANNALIST (Mondays), per year, $5; Canada, $5.50; other countries, $6.
Binder for 52 issues (one vol.), $1.25.

THE NEW YORK TIMES BOOK REVIEW AND MAGAZINE (Weekly), per year, $1; Canada, $1.50; other countries, $2.

TIMES MID-WEEK PICTORIAL (Thursdays), 1 year, $3; Canada, $4; other countries, $4.50. Binder for 52 issues, $1.25.

THE NEW YORK TIMES CURRENT HISTORY: Illustrated Monthly Magazine, one year, $4; Canada, $4.50 (foreign $5). Per copy, 35c.
Entered as second-class mail matter.

THE NEW YORK TIMES INDEX. Quarterly—Cloth, $3; per copy, $1; per year, $5.

EACH NEW YORK TIMES WAR VOLUMES—30 volumes in the set—Illustrated—Cloth, $90; three-quarter leather, $100; full leather, $150—encyclopedic history European War.

The Associated Press is exclusively entitled to the use for republication of all news dispatches credited to it or not otherwise credited in this paper, and also the local news of spontaneous origin published herein.

All rights of republication of all other matter herein are also reserved.

COX AND WILSON.

In their accounts of the meeting between Governor Cox and President WILSON, and in their comments upon it, Republican newspapers express a sense of relief. They had feared the worst. They had been afraid that there might be an unseemly quarrel between the two men on the portico of the White House. If not that, then the Governor might go away ominously shaking his head over his inability to agree with the President. Or Mr. WILSON, in his domineering way, might notify the public that he had forced the Democratic candidate to yield to him in every particular. As none of these unhappy possibilities was realized, the anxieties of Republicans were relieved. So the innocent observer would conclude.

Less credulous persons, however, would know that all this professed concern over the conference of the two men was strained or feigned. Everybody at all acquainted with the facts understood perfectly that Governor Cox was in entire accord with the President on the chief issue of the campaign—and this was all that they discussed together at Washington. This had been made abundantly evident by Mr. Cox's writings and speeches before his nomination, and by his public utterances after it. His trip to Washington was not in order to remove doubts but to strengthen faith. And the statements simultaneously given to the press by him and by Mr. WILSON were merely what everybody with any knowledge of the situation was confident all along would be inevitable.

Though much gratified that the Governor and the President did not come to blows, the Republican correspondents and editors are not satisfied. Their fixed datum is that Mr. WILSON is autocratic—if not, what is to become of their campaign? This being so, it must be that he is dictating everything to Governor Cox. That this must be so is what is troubling Senator HARDING. "WILSON won," is his grieved comment. Accordingly, the next fear will be that the President will keep his hand on everything. He may even, it is whispered, compel Mr. Cox to submit to him for revision the Governor's speech of acceptance. That would be awful. To be sure, Mr. TAFT gladly submitted his speech of acceptance to President ROOSEVELT in 1908, but the cases are wholly different. ROOSEVELT was a jolly democrat; Mr. WILSON is an austere autocrat. How could the Republicans undertake to restore the simple government of the fathers if it were not true that the President had endeavored to set up a tyranny? If he joked with Governor COX, that could have been only a masking of his foul purpose.

It is hard to speak with a sober face of all these vain imaginings. The supposition that President WILSON was a disappointed and soured man; that he would make all the trouble he could for the Democratic Party and candidate; that he invited Governor Cox to the White House with the object of bedevoling him and embarrassing him; that he would refuse to take any part in the campaign unless he could be the dominating figure in it—all this has been simply fantastic. It is completely brushed away by the facts. What the Republicans are now confronted with is an aggressive campaign by a united Democratic Party. And the chief issue of it is the one which most threatens the Republican Party with division and with loss of votes. In announcing his full agreement with the President on the League of Nations Governor COX has at once made valueless a great stock of ammunition which the Republicans had been storing up, and put enthusiasm and a fighting temper into his own supporters.

TAXING FOR A SURPLUS.

Announcement that the State of New York has a surplus of $31,593,409 will give taxpayers a feeling that they are being taxed under false pretenses. The idea that it is a proper function of taxation to remedy inequality of incomes or possessions has not spread beyond Congress, and should be denied entrance to State Legislatures, particularly New York's. There is less novelty than there should be in surpluses in New York State finances. They testify to careless management. Elections are supposed to turn on such issues, but mandates of economy given or executed as a result of elections are few. Officials are changed, but policies continue. It is said that half the State's excessive surplus will be used in making good an anticipated deficit. In other words, the estimate of expenditures was as delusive as the estimate of income.

There is no merit in making excess of provision for State expenses. The State's credit is good, and there are methods of providing for moderate deficiencies. A surplus provokes to extravagance. A deficiency is an encouragement to economy. There is no denial that the voters must share responsibility with officials, who have been encouraged in their lavishness by no convincing protests from the people. Yet the praiseworthy readiness to bear any taxes, no matter how large or irritating, ceased with the war, which excused them. The taxlayers are going to have a harder time from now on, and the taxpayers a better time—if they deserve it by taking a correct position regarding taxation.

IN IDYLLIC VERMONT.

One almost hates to spy on Governor COOLIDGE enjoying himself with hard work in the Vermont hills; but neither the archaeologist nor the sociologist can see unmoved the historical, illustrative and decorative sense with which he arms himself for his labors with the scythe and axe. Ever since July 4 he has got up at 6 o'clock every morning. That is his privilege. Some of us think so much of early rising that we don't want to see it made too common; and admire, rather than envy, the Governor's courage in facing the matutinal hours "when the zephyrs and the heifers" their odoriferous breaths compare. Yet no student of ancient fashions and early New England can help being interested in the uniform which Mr. COOLIDGE has revived and which ought to be popular again:

> He usually puts on his grandfather's togs, consisting of an old flannel shirt, denim trousers and cowhide boots, made at the Plymouth tannery in 1858. The boots were made for his grandfather when he was elected to the Legislature at Montpelier in 1858, and he wore them throughout the 70's. A frock which he wears in the fields is also a relic of his grandfather's days. It is of denim and slides over the head like an army shirt.

Boots to be in the classical tradition must have red tops and be greased in the implacable cold dark Winter morning. A little heavy for Summer wear, but one reveres them. The legs of all that was greatest and most intellectual in masculine America up to the 60's, the 70's and even later were cased in boots. The old race of Vermont Judges and Senators knew the bootjack as well as their descendants know the golf stocking. The boots are better known than the frock, the long blue frock, something like a blouse, inherited in New England from generations of Saxon farmers and agricultural laborers. The butchers used to wear it, too, before the fashion for white and sanitary stuff conquered them. Many a rural friend of JACOB COLLAMORE and SAMUEL FOSTER and JUSTIN MORRILL, many an old Whig farmer who "voted for DANIEL WEBSTER after he was dead," was clad in that good old blue working frock. In putting it on Governor COOLIDGE honors a vanished race of clear-headed, ironical, independent and most desirable citizens. He has their courage, their honesty, their shrewdness, their capacity for hard work, their public spirit. There is no political masquerading about him. He has gone back to the old place. It has interested him to don his grandfather's working clothes. His grandfather's virtues he doesn't have to don or borrow. They are his by inheritance and nature.

LABOR MORE PRODUCTIVE.

The Merchants' Association publishes interesting correspondence from manufacturers regarding the efficiency of labor. That wages have been increased, hours shortened and working conditions largely improved all know and approve. The disheartening aspect has been cutting down of production. At last there are signs that labor senses an alteration in public sentiment which it would be prudent to check.

The body of evidence from forty-nine employers is not great enough to be conclusive generally, but its publication is useful. Nothing need be quoted regarding the earlier decrease of efficiency. It is only the increase of efficiency that is new. The jewelry, automobile and candy trades negative the idea that labor's better conduct is due to its being conscience stricken. The explanation they give is rather that a certain slackness of employment is convincing labor that its indifferent attitude cannot continue. Other manufacturers say that labor is working better and that employers have a better choice of workers. One manufacturer reports improvement following a change from closed to open shop, and another from the change to piece work from the wage system. Some go so far as to put the betterment in output at 30 to 40 per cent. Only three employers report a continuance of the old conditions of inefficiency.

This is in accord with experience that strikes succeed better in times of rising prices and profits, enabling employers to shift the cost of labor to consumers. That they have succeeded in doing so in recent years is clear from labor's outcry against the rise in the cost of living, which is only the cost of production come home to roost. Experience also teaches that strikes are fewer in proportion that they are resisted when they are unreasonable. The Railway Wage Board makes its award today. It is not disputed by railway men that their hours have been shortened and their wages raised, and yet that it takes more men to do the same work. The effect on the cost of transportation also is not in dispute. The railway men have a surprise coming to them if they imagine that methods of duress can prevail again.

A NOBLE ATTITUDE.

We have all been doing Senator HARDING an injustice. It now appears that he is not the easy-going smiler that people thought, but has the stern stuff of heroes in him. What could be more magnificently daring than his demand that Governor Cox be absolutely specific about the League of Nations? HARDING will not let his rival off under cover of vague phrases. The Republican nominee boldly insists that his opponent squarely answer his questions—state precisely, for example, just how he would dismember Thrace. It may be said that the Republican candidate knows no more about Thrace than LLOYD GEORGE did about Teschen, but that is beside the point. Senator HARDING will tolerate no hedging or dodging. The American people are entitled to know exactly what Governor Cox intends to do about the League.

The touch of the heroic in all this comes from the fact that the high demand for specifications is made by a candidate whose own party platform gives none whatever. A masterpiece of non-committal and mystery is the Republican plank on the League. It faces north by south, with occasionally points between. So that Mr. HARDING'S rebuke of Governor Cox for indefiniteness is really a whirling weather-vane reproaching the steadiness of the ship's compass. But that only makes the exhibition the more splendid. Senator HARDING is a gentleman unafraid. He does not fear the hobgoblins of inconsistency. Bring them all on, and he will defy them as they witness the inspiring sight of studied vagueness accusing definiteness of being ambiguous. It takes a brave man to do that.

REAL AMERICANIZATION.

The Service Citizens of Delaware have published in a little pamphlet a selection from the speeches made at the "Commencement Exercises" of their classes in Americanization. The occasion is obviously one that inspires a Fourth of July exuberance, and the conventionality of the oratory is possibly emphasized by the night-school English of the speakers; but under and over it all are a heartiness and a spontaneity thoroughly refreshing.

HARRY KOSOWSKI, representing Ukrainian Hall, is fluent in this manner:

> Suppose some one had told me just a year ago to speak to such a big audience, and to speak in English, I would have had a pretty good reason to believe that some one was trying to make a fool of me. But today, after two years in night school, I can solve that problem to such an extent in front of this audience that every one, I think, can understand me. With a great tensity I am waiting for the time when I can take my second naturalization papers. * * *

ANTONIO PINAKSI put his whole soul into these few words, written down by his own hand:

> I traed to be a good Settasan I whunt to be a good workman I going respect everbody. I traed to do the best I can for this good Countiry I am very glad to halp this rich Country because I like very much this gentell peopol I love this Countiry as very blautifl Country.

SAYS JOHN ORBAT:

> It gives me great pleasure to say a few words too you in which I will tell you what the Citizen Ship means to me. A citizen Ship means to me Freedom, and Love and Gladness. * * *

MIKE MALLUS, "representing the Greek pupils," is fairly choked by emotion:

> I came to America about 10 years ago and am very satisfy as foreign man. I found diberty and many good other things which I can't explain as my heart says but my mout didn't help me. What is the best thing I can do for Americs? The first thing is to obey the American laws to be a good American citizen. * * *

Stories of struggle and achievement are briefly and graphically told, of lives expanding under new and rich opportunity, of relief at escaping economic and political oppression, and of amusement and gladness in a nation where those "who would fight for Uncle Sam" know no distinctions. "There I met many boys from colleges," says the Athenian. PETER STATHIS, "boys of rich families, but there were no difference between me and them. We were talking together, play together."

For the true soul of the little book, however, one has to turn back to the "Foreword" by the Director, JOSEPH H. ODELL. Having to deal with twenty-one nationalities, Mr. ODELL does not expect all comers "to blend as by magic and become something mysteriously and mystically different—"Anglo-Saxon, for instance." He does not even hope to turn them into New England Puritans or Western cowboys. "America is what it is, not by reason of what the earlier immigrants found here, but by reason of what they brought with them. They have never really blended, but they have developed the habit of sharing their possessions." The spirit of true Americanism is "inter-racial tolerance," and whatever failures we have made "have come from a local breakdown of toleration." So, along with the fox-trot and the one-step the new Americans in Delaware are encouraged to dance their old folk dances in their peasant costumes. Many have come to escape some social, religious or political ban. "What love could grow in their hearts for America if they were met on its threshold by a series of repressions!"

Apostles of Americanism everywhere will take courage and hope from these little "Commencement" essays and speeches. Mr. ODELL'S brief preface might well become their ready handbook; the chief text of it should be inscribed in every Americanizing heart: "Even the alien has certain inalienable rights."

TOPICS OF THE TIMES.

Few Questions Asked in the Cities.

People belonging to the urban fraction of the country's inhabitants, if they happened to be people with an interest in statistical information and appreciative of its value, could not help noticing and regretting that when the census taker came around the last time he asked but few questions, and those not of the first importance. Indeed, for them the enumerator was just that, or so little more as to give some justification for the suspicion that all the Government really wanted to know was how many inhabitants each town had—an interesting fact, of course, and pleasing, especially to shopkeepers and real estate dealers, when the figures showed rapid growth since the preceding census, but a poor result in comparison with all that might have been disclosed by a more elaborate inquisition.

Presumably the simplicity of the inquiries made in the cities was due to the difficulties, delays and expenditures that would have arisen had the questioning been more elaborate, for the populations of cities are not stable, and many individuals in them, owing to ignorance or unpleasant experiences abroad, are deeply distrustful of the census taker and probably would have rebelled against him if he had tried to delve deeply into their private affairs.

Agriculture Treated Carefully.

That the head of the Census Bureau and his subordinates are well aware of the possibility and the desirability of achieving more than "an enumeration of the people" is revealed by the long and elaborate questionnaire prepared by them for use in the rural districts. They went about this part of their great task in a way entirely different from the one followed in the cities. Instead of putting less than a dozen questions to the farmer, they had 217 ready for him, and though not every farmer was asked to answer every one of the 217—up in Vermont, for instance, no information about the cane sugar crop was sought, nor was the lumber industry of the prairie States much of a time-consumer—enough were propounded in every case to make the answers, after they have been collated, a rich mine of detailed information in regard to the country's basic activity.

Not only did the economics of farming receive careful attention, but the sociologic aspects of rural life were investigated with equal care. After the tabulators complete their work, therefore, students of the subject will know more than the size of all crops produced, where they are grown, on how many acres and at what cost, and how much of the farmer's capital is his own, how much borrowed and at what rate of interest. They will also be enlightened as to how many farm houses are equipped with telephones and running water, what illuminant is used and the number of automobiles owned.

And so the list runs on, item after item, all of them essential to an understanding of agricultural conditions and prospects in the United States. It is a deserved compliment to the farmers that they were made the subject of such extensive investigation, and it was recognition of their intelligence that they were credited with willingness to tell more about their business and lives than was expected of the city folk.

They Could Protect Themselves.

On the principle that "the toad beneath the harrow knows" where the teeth of that implement go, the Californians must be better informed than the people in the rest of the country as to the consequences of having as neighbors large numbers of Japanese. Their complaints and accusations, therefore, should not be dismissed lightly just because here in the East, where Japanese are few, they are a decidedly pleasing folk and certainly not offensive or troublesome in any way. That, however, is true of any alien race when its representatives are but widely scattered units and necessarily on their very best behavior—"best" meaning the careful avoidance of conduct inharmonious with local custom and in full realization of the hopelessness of any effort to change or ignore that custom. "Foreign colonies," whatever their composition, are decidedly different and in some degree always disliked.

All this admitted, it remains just a little amusing that the Californians so passionately demand the passage of laws hardly one of which, if passed and enforced, would do anything that the Californians are not free to do now on their own initiative. They are under no compulsion to sell or lease land to the Japanese; the purity of blood upon which, quite properly, the Californians lay such stress can be maintained just as rigorously as they please, and instead of raging because a Japanese servant or laborer will work for lower wages than a white man, why not employ the white man instead of the brown one and so protect the higher standard of living with entire success?

In this part of the country, curiously enough, the Japanese show no sign of an inclination to lower the standard of living by working at less than prevailing rates.

He Could Have Told Much More.

When Archbishop MANNIX, speaking in Madison Square Garden, expressed regret that it was not against the German instead of the English Government that Ireland was obliged to fight for independence, his hearers, as might have been expected from previous manifestations of at least comparative friendliness for Germany, applauded the Australian orator with warm enthusiasm.

But perhaps that was because the Archbishop used to illustrate the charms of German rule over non-Germans only the fact that after they took possession of Alsace and Lorraine both of those provinces increased in population and trade. Unquestionably they did, but it would have been only fair to explain that the increase of population was due to an influx of Germans more than large enough to make up for the thousands and thousands of Frenchmen who were driven into exile, and that the increased trade also was wholly German.

The Archbishop's auditors, too, would have been much interested—the surprising is always interesting—if he had told them in detail what happened in South Africa to the Hereros while they were under the rule he would prefer to England's for Ireland. Reminiscences would have been in order at that meeting, too, of the Boxer rebellion in Peking and the suavity that marked the conduct of the German troops after the rebellion was put down.

TEACHERS' SALARIES.

Apprentice Pay or Expert's Pay, as the Individual Deserves.

To the Editor of The New York Times:

In the discussion regarding decreasing the expense and increasing the efficiency of our schools I have only once met with one excellent suggestion which, I should think, would be approved by any business and efficiency expert. It is found in the current number of The Yale Review, in an article written by E. A. Cross, Dean of the State Teachers College of Colorado, and the essence of the suggestion is apprentice pay for apprentice work, expert's pay for expert's work.

On the authority of the United States Commissioner of Education, Mr. Cross calls attention to the fact that the average length of service for women teachers is from three to four years, and he adds that most of them hope within a reasonable time to be released from teaching by marriage, while some "frankly accept teaching to get money for a trousseau, and do not expect to teach a day longer than is necessary. In this country there are probably as many teachers overpaid as underpaid. Professional salaries should be paid only to professional teachers. The apprentice should have only apprentice wages. Salaries for untrained boys and girls are high enough at present. But the public should now begin to pay highly intelligent, well-trained teachers with an aptitude for teaching such salaries as will suggest to keen-minded young people that teaching for the trained man or woman is to become a profession with professional standards, professional social recognition, and professional remuneration, comparable to that of medicine or law."

The relative salaries of skilled and unskilled teachers are manifestly absurd. The entire teaching profession would gain dignity and the public purse would annually be saved enormous sums if the novice had to learn his profession on low pay, with the reasonable certainty that if he stuck to the job and proved successful, he would finally secure a good salary. In the other professions, and in "big" business, this is the case. Why should youth and incompetence be so well rewarded by our school boards?

GRACE LATIMER JONES.
Columbus, Ohio, July 17, 1920.

Oil on Bathing Waters.

To the Editor of The New York Times:

Things are getting from bad to worse at certain places along the Jersey coast. At times people are bathing in an ocean with more than a gentle admixture of oil, tar, sewage, wood and what not. I have a suspicion that altogether too much sewage from coastside resorts is being turned into the ocean at too short a distance from the shore. I also labor under the apprehension, though it may be a misapprehension, that the manner of garbage disposal by New York City is not conducive to enhancing the purity of the waves that lap the shores within commuting distance of the metropolis.

The most recent horror, however, is that of oil and tar. A rich deposit of tar left by a steamer just before Labor Day, 1918—utterly spoiling all anticipated pleasure and causing great losses—has not yet fully disappeared. Last Sunday a similar occurrence (be it in milder form) happened. An opalescent flow of oil (at any rate, some sort of liquid fuel) suddenly came floating shoreward, made all bathing impossible and left a thick, oily layer all along that part of the beach that came under my observation—from Belmar to Asbury Park. If this was due to the carelessness on the part of some oil-burning or oil-carrying ship it was worse than carelessness—it was criminal.

I wish some vigilance committee could be set up which would save the beaches in these parts from further spoliation and desecration so that what now often is an eyesore can be turned into what it potentially is—one of the most glorious stretches of coast line in the world.

RUDOLPH DIAMANT.
New York, July 16, 1920.

Los Angeles and San Francisco.

To the Editor of The New York Times:

A correspondent in your issue of June 20 seems to think that the success of Los Angeles is "a bitter pill for the proud city of San Francisco." He is very much mistaken. San Francisco is delighted with the success of Los Angeles, or any other part of California, but for the benefit of the world in general, and your correspondent in particular, let these figures be known: Area of San Francisco, 46 square miles; area of Los Angeles, eight times that of San Francisco, or 365 square miles; population of San Francisco, 508,410; population of Los Angeles, 575,480; population of the metropolitan district of San Francisco, containing about the same area as Los Angeles, is a little over 850,000. The bank clearings of San Francisco for the month of June, 1920, are over twice that of Los Angeles, viz., San Francisco, $893,000,000; Los Angeles, $356,263,980.

And yet by publishing these figures San Francisco does not wish to subtract one iota from the glory and greatness of Los Angeles. H. A. P.
San Francisco, July 14, 1920.

THE REED.

I bore no purple grape,
No honey for the bee—
Who dreamt I was the shape
Of melody?

He broke me from the root;
He wrought upon me long;
Behold! for I bear fruit—
The fruit of song!

MARY LESLIE NEWTON.

COX'S PLATFORM.

His Statement of the Issues of the Campaign Convincing.

To the Editor of The New York Times:

The nomination of Governor Cox for President makes it the duty of every voter to acquaint himself or herself with the manner of man he is, the things he stands for, his qualifying principles. Of course his campaign managers will see to it that his public record is given wide circulation, and the candidate himself has taken early occasion to say that he proposes going on the stump and covering a wide territory that the people may judge for themselves. In reaching this decision he appears not to have been troubled by doubts in regard to the efficacy or inefficacy of the front porch plan.

For my part, however, I am not obliged to wait until Mr. Cox gets around to my little voting precinct. The article he wrote for THE NEW YORK TIMES six weeks prior to his nomination is sufficient, for it tells the whole story. In my judgment his masterly presentation of the issue will take its place among the classics of political literature.

It is the utterance of a statesman, a platform upon which the great Lincoln himself could have stood. It is calm, broad, generous, complete. We are not required to guess what his attitude is to be in regard to fundamentals.

He makes it clear in the first three paragraphs that the overshadowing question is the character of our foreign relations—a striking contrast that emphasizes the provincialism of the Senate majority who, in considering the Treaty of Versailles, thought they were putting through a high tariff bill. Note the wisdom in this penetrating sentence:

"It is perfectly fair to assume that if the treaty signed by the Powers of Europe had been ratified by the United States Senate, the five or six leading nations in world trade who form the main structure of the league could have stabilized foreign exchange."

This is the crux of the situation. It is a problem, the solution of which devolves upon the American people, who are fortunate in having in Mr. Cox a Presidential candidate big enough to see it.

Who among thoughtful men does not know that the controlling motive of the Senate scuttlers is on all fours with the conspiracy which brought about the recent depreciation of the credit of the Allies? When this fact is fully understood, as Mr. Cox understands it, the reasons for his nomination will be plain to all, and the little side issues which his opponents will put forward, duly magnified of course, will be as "leather and prunella."

A LINCOLN REPUBLICAN.
South Egremont, Mass., July 17, 1920.

SCOTCH SHIP ENGINEERS.

Loyal to the Scotch Village and Not in Need of "Americanization."

To the Editor of The New York Times:

A letter from S. B. Axtell appears in your Sunday issue. Mr. Axtell, a seamen's organization leader, wants all who labor on American ships to become "Americanized," and he refers particularly to Scotch engineers on transatlantic steamers who choose to rear their families in "Scotch villages." To Mr. Axtell this may seem a "peculiar characteristic of the Scotch," and apparently quite frets him. No race of people have fewer peculiarities than the Scotch except we count as peculiar manly character combined with genial philosophy and professional fitness, which Mr. Axtell as a sailor must know how to value.

Surely an engineer on a vessel trading between the United States and Great Britain has the right to rear his family at whatever end of the route best suits him, and Scotchmen, being good business men, find many advantages in keeping their homes in Scotch villages.

Bless me, as I write the picture of that quiet Scotch village on a Summer morn crowds all else from my mind. The neat home, the garden, now a blaze of color; the river rumbling among its stones, inviting a cast; the cool air, nature's real nerve tonic, seems the only setting fit for so simple a wife and so rosy-cheeked dears as give us strength cheerily and fully to do our bit. We have to sell our labor, and the buyer generally sets the regulations. Scotch engineers are a bargain to America, and a better bargain and better men with a home and wife and boys and girls in some quiet Scotch village.

Heretical as it may sound, Scotchmen don't require Americanization. They are ready-made full brothers of the best American life. This in the broadest sense—in breed, in the language and literature of freedom, and in every ideal tending to make life fuller for mankind, the Scot is brother, almost the elder brother, of the American.

Scotch engineers are poor flag wavers, but for unflinching loyalty in service and upholding the noblest traditions of America's best their record is their answer.

JOHN CLARK.
Jersey City, July 18, 1920.

Belgian Flags Turn German.

To the Editor of The New York Times:

The incident relative to "the German flag torn down at Liege" recalls the following to my mind:

While spending a month in one of the villages of Limburg, Belgium, at the beginning of the year, I noticed, to my amazement, some "German" flags flying over the cottages or hoisted on poles in the back gardens. On expressing my surprise to one of the villagers, he explained that at the cessation of hostilities, having no flags, they had cut up sheets and other articles and had painted them red, yellow and black; the yellow, from exposure to rain and sun, had subsequently become white and, consequently, German, but the unsuspecting villagers had hoisted Belgian flags and had not noticed the change.

Finally, the matter came to the notice of the authorities, who ordered the instant removal of these flags, but here and there a few had failed to comply with the order.

New York, July 14, 1920. P.

Tennessee's Problem.

To the Editor of The New York Times:

Will the Tennessee Legislature ratify the Nineteenth Amendment in the teeth of the Tennessee State Constitution, which forbids any Tennessee Legislature from voting upon a Federal amendment unless elected after the submission of the amendment? That seems doubtful. Will the Legislature of Tennessee vote to force negro woman suffrage upon Delaware, Maryland, Virginia, South Carolina, Georgia, Alabama, Mississippi and Louisiana? That also seems doubtful. RECORDATUR.
New York, July 18, 1920.

The Home Rule Bill.

To the Editor of The New York Times:

John Jerome Rooney says that it was England who revoked the Home Rule Bill passed in 1914, more or less to suit John Redmond and the "Nationalists" of Ireland. Now, as all informed people know, it was the rise of Sinn Fein which overthrew the Irish Nationalist Party, broke John Redmond's heart and caused his death, and repudiated the bill John himself said he had fought for for forty years. JAMES B. REILLY.
New York, July 9, 1920.

SPLIT OVER EXPRESS PLEA.

Railroads for Continued Union, but State Commissioners Oppose.

WASHINGTON, July 19.—Railroads and State Railway Commissioners disagreed at the Interstate Commerce hearing today on the application of express companies to continue the wartime consolidation of the American Railway Express Company.

Approval by the railroads of the permanent consolidation was expressed by A. P. Thom, General Counsel for the Association of Railway Executives. Nearly all of the roads, Mr. Thom said, favor the operation of the express business by one company, and recommendations have been made that contracts with the American Railway Express Company be continued.

Opposition to continuation of the consolidation was voiced by John E. Benton, representing State Commissioners, who declared that a monopoly would be created which would be injurious to the public interest. Mr. Benton also objected on the ground that the consolidated corporation did not appear ready to assume the responsibility for the claims against the constituent companies.

Joseph H. Beck, of St. Paul, representing the National Industrial Traffic League, asserted that shippers generally were favorably inclined toward the continuation of the consolidation because of the more efficient service rendered, but looked with disfavor upon the creation of a monopoly. Shippers, he said, are concerned over the difficulty in obtaining payment of their claims against the various companies.

AUSTRALIA LACKS FUEL OIL.

Consul at Sydney Warns American Shipping Interests.

WASHINGTON, July 19.—American shipping interests are warned of an acute fuel oil shortage in Australia in a report received by the Department of Commerce today from the American Consul at Sydney, suggesting the advisability of diverting oil-burning ships from the Australian trade altogether.

The Consul reported that recently two American steamships, the Lorain and the Circinus, had been forced to lay up at Sydney to have coal-burning equipment substituted for oil-burning because they were unable to secure sufficient oil to take them to the next port.

Unless they have fuel capacity sufficient for the round trip, or at least for the return to Panama, no American oil-burning ships should be used at this time in Australian trade, the Consul declared. He added that the shortage of oil in Australia was a matter of great concern to the Australian Navy.

VOTE ON TILDSLEY AUG. 11.

Board Meets Then to Consider Naming District Superintendent.

The next stated meeting of the Board of Education is on Aug. 11, and it was said yesterday that action on the nomination of Dr. John L. Tildsley by the Board of Superintendents for District Superintendent may not be taken until that date. Four members of the Board of Education—President Prall, Dr. Ferguson, Mr. Yeaka and Mrs. Murray—are out of town. It is believed that three members, Messrs. Somers and Wilsey and Mrs. Murray, will surely vote for Dr. Tildsley's appointment to the position.

It was said yesterday that there might be some opposition to the appointment on the ground that City Superintendent Ettinger and the other members of the Board of Superintendents seemed to be making an issue between themselves and the Board of Education on the question.

"I do not intend to assign any one to Dr. Tildsley's duties as Supervisor of High Schools," said Dr. Ettinger, "unless the Board of Education fails to elect him District Superintendent. I have the authority to give the District Superintendents any duties I think proper and necessary. The failure to re-elect Dr. Tildsley as Associate Superintendent left us without a high school specialist. Dr. Shimer, his successor, is not such a specialist. Dr. Tildsley is the best man in sight for the position."

Until the Board of Education takes action on Dr. Tildsley's nomination for District Superintendent he will continue as principal in excess of the Bushwick High School.

FINDS GAS LAW UNSOUND.

Master Upholds Queens Company's Contention of Confiscation.

Abraham S. Gilbert, special master appointed by the Federal Court to take testimony in the suit of the New York and Queens Gas Company, filed a report yesterday sustaining the contention of the company that the statutory rate of $1 a thousand cubic feet was unconstitutional because it was confiscatory. The company is a subsidiary of the Consolidated Gas Company. Mr. Gilbert calls attention to the increase in the prices of gas oil, coal, labor and materials. The value of the company's plant is placed at $1,655,877.94 and the "reasonable and proper rate of return upon the capital invested in the plant I find to be not less than 8 per cent. At no time during 1919 or thus far in 1920 has the complainant company earned any part of such return."

"On the basis of my findings of a net deficit from operations in 1919 of 2.54 cents per thousand cubic feet of gas sold," the report says, "I find that the operating revenues of the gas business during 1919 were not even sufficient to pay the necessary and reasonable costs of the manufacture and distribution of gas, and that in addition to being deprived of any return whatsoever the complainant company actually suffered a loss from its gas operations and is suffering a loss at a still greater rate in 1920.

"Therefore Mr. Gilbert finds that the statutory rate of $1 "is illegal and void because in contravention" of the Constitution. Corporation Counsel John P. O'Brien announced that the city would appeal from the report if it should be approved by the court.

West Virginia to Defend Gas Law.

COLUMBUS, Ohio, July 19.—West Virginia will send five of its ablest lawyers to Columbus to represent her interests in the hearing which will open here tomorrow before United States Commissioner Levi Cook on a law passed by the West Virginia Legislature to prohibit exportation of natural gas from that State until all of West Virginia's needs are supplied. Ohio and Pennsylvania are asking the United States Supreme Court to stop enforcement of the law. The hearings were begun in Pittsburgh and will be concluded in Charleston, W. Va.

TRACTION INQUIRY NEAR END

Presentment Probably on Friday, Richmond Grand Jury Announces.

The Richmond County Grand Jury, which has been investigating transportation conditions on Staten Island since March, announced yesterday that it would probably make its presentment on Friday. Commissioner Grover A. Whalen was questioned yesterday as to the attitude of the city since the Federal Court decided that the city could not take over the Midland Railway Company.

Mr. Whalen said he thought some agreement would be reached between the city and the court and that the real obstacle was the high price put upon its rolling stock and tracks by the Midland Company. He stated that the city had appropriated $300,000 for the purchase of the property and that if an agreement was reached by which the city could undertake the operation of the road cars would be running in forty-eight hours.

Concerning the operation of bus lines on the island, he said that deficiencies in this method of transportation would be remedied if the city obtained the power to establish bus lines either directly or through a company under its control.

SAYS WILSON'S VIEWS STIRRED UP BOLIVIA

Argentine Paper Holds His Pronouncements Partly Responsible for Revolution.

NATION'S AIMS REVIVED

Peru Was Also Inspired to Press Old Claims, It Is Asserted.

BUENOS AIRES, July 19.—The Bolivian revolution and the renewal since the close of the war of territorial controversies involving Bolivia, Peru and Chile are attributed in part by La Prensa to President Wilson's pronouncements in favor of the protection of weak nations and the rights of self-determination.

"Those ideals of President Wilson in this respect," says La Prensa, "are in part the cause of the grave events which have developed on the Pacific Coast since the appearance of the project that the League of Nations settle the quarrels which the so-called weak States submit to it."

President Wilson's attitude, continues the paper, has revived the national aspirations of Peru and Bolivia, the former seeking support of the President and the League of Nations in a settlement of the ancient Tacna-Arica controversy with Chile by sending a mission to Washington, the latter seeking realization of access to the Pacific by sending General Montes to Paris to ask the League of Nations to adjudicate on the matter of an exit through the Tacna-Arica littoral.

La Prensa points out that a party existed in Bolivia which was opposed to the Arica outlet and agitated for the recovery from Chile of the port of Antofagasta, lost in the war. It describes how Chile thereupon reached an agreement with Bolivia so that Bolivia would have access through the Province of Arica in return for its support, definitely concluding the Tacna-Arica controversy and renunciation of the Antofagasta aspirations.

The opposition party in Bolivia, La Prensa explains, was discontented with this plan, and this, combined with dissatisfaction over internal questions, brought on the revolution. According to the paper, however, authoritative information indicates that the revolutionary plan does not contemplate the taking of aggressive action, and nothing has been discovered in the Bolivian situation threatening international peace.

SANTIAGO, Chile, July 19.—A dispatch from Arica says the telegraph lines to La Paz have been re-established, and that train service has become normal again.

Public opinion here is calm, although the recent revolution in Bolivia created a profound impression. Patriotic demonstrations occurred Saturday at Coquimbo and Antofagasta, 10,000 persons participating in the latter city.

Unofficial advices reporting an Indian rising in parts of Bolivia are taken with reserve here.

WASHINGTON, July 19.—Americans and other foreigners in Bolivia were unmolested during the revolution that resulted in the overthrow of the Government, Minister Maginnis reported today to the State Department. The Minister told of the refuge given members of the deposed Administration in the American Legation, adding that practically all the requests of the Diplomatic Corps had been conceded by Señor Saavedra, the leader of the revolutionists.

REPLY TO VOUTE LIKELY.

Authors League May Take Up Bolshevism Charges Thursday.

When its committee meets on Thursday the Authors League of America, 41 Union Square, will probably reply to Emile Voute's charge, in his letter of resignation as a member of the League, that the organization was used as a vehicle for Bolshevist and anti-American propaganda. The novelist and editorial writer resigned from the League because it sponsored a circular by Upton Sinclair which Voute characterized as "flagrant anti-American and pro-Soviet propaganda."

"As a matter of fact the Authors League is not paying much attention to Mr. Voute's charge," said Eric Shuler, Secretary of the League, yesterday. "At any rate, the committee may have a reply to make on Thursday because of the publicity the writer's declarations received. I recall the circular to which Mr. Voute refers, but I do not remember that it was anti-American. It was a suggestion by Sinclair that a newspaper be started."

Mr. Voute's resignation was accepted soon after its receipt.

TO TRAIN GU

SENATE COMMITTEE STARTS COAL STUDY

First of Series of Hearings in New York City Will Begin Today.

HEAVY EXPORTS BLAMED

Complaints Attribute Shortage to Large Foreign Shipments and Decreased Coastwise Trade.

The United States Senate Special Committee on Reconstruction and Production, of which Senator William M. Calder of New York is Chairman, will begin the first of a series of hearings at 3 o'clock today in the Engineering Societies Building, 29 West Thirty-ninth Street. The initial hearings will take up the questions of fuel necessity and transportation. The two subjects will be treated with special reference to the hauling of bituminous coal.

Witnesses representing the Fuel Administration in New England and the Northwest, where the coal situation is acute, will probably be heard first. Following the taking of testimony of these witnesses, those representing the American Wholesale Coal Association and the National Coal Association will be heard. Then representatives of the carriers and of the Interstate Commerce Commission will be called.

The Senate Committee has received communications that attribute present conditions in the coal industry not only to a shortage of transportation facilities but also to the recent extraordinary exportation of coal and the use for this purpose of docking facilities primarily designed for domestic use.

As a result of this practice, many communications state there is little coastwise shipping. In the meantime an unusual burden has been thrown on the railroads at a time of serious shortage of rolling stock and with indications that it will be many months before improved railroad facilities can be restored.

The committee has been informed that greater use of coastwise shipping would relieve the shortage of rail facilities and would tend materially to reduce prices. Prices throughout the United States, it was said, have risen in sympathy with the high export price. This high export price, the committee has been told, is due in part to the fact that Great Britain has restricted the exportation of coal to less than one-half the usual amount.

The local bituminous situation was brightened by the arrival at tidewater during the 24 hours which ended yesterday morning of 220 cars or approximately 44,000 tons. These figures are probably the largest for a single day since the shortage here brought public utilities near the danger line.

INSIST ON $6 A DAY.

United Mine Workers Also Declare Union Must Be Recognized.

SCRANTON, Pa., July 19.—In arguing for the mine workers before the Anthracite Mine Commission here today Phillip Murray, Vice President of the union, declared the outstanding development of the hearings, which are drawing to a close, was "the establishment for all time in this industry of the principle of the living wage."

"The operators have declared repeatedly their acceptance of this principle and their purpose to adhere to it, and have stated that the sole point of difference with us is one of fact as to what constitutes a living wage and how it should be determined," Mr. Murray continued. "It was not until the cross-examination that we secured from the operators the amazing statement that a miner can live and support a family on American standards on a wage of $3.34 per day. That is their translation of the principle of the living wage into concrete figures. That is their measure of the worth of a man under present-day conditions.

"Mr. Huber's $3.34 per day, plus Mr. Warriner's cows and chickens, fresh air and beautiful scenery, furnished us by the operators without cost to us and without cost to themselves, comprise the sum total of their contributions to the information of the committee as to how to determine and what to fix as a living wage for 152,000 workers.

"Our demands have been met by the operators with the contention that they are now paying us a living wage, and with the further declaration that if there should be any wage increase it would mean an advance in the price of anthracite to the consumer.

"When we sought to demonstrate by an inquiry into the monopolistic domination of the industry and its abnormally large earnings, direct and indirect, that our just wage demands could be met and the increase absorbed by the operators out of their profits without an increase in the price of coal to the consumer, we encountered a technical objection from the operators, who raised the question as to the jurisdiction of the commission to go into matters of costs, prices, profits and monopoly.

"We submit that we have established beyond contradiction the following points:

"1. Anthracite workers are not now receiving a living wage.

"2. A living wage in this industry would be largely in excess of the maximum earnings which the operators show in their table.

"3. Our demand for a minimum wage of $6 per day, with differentials, is reasonable and conservative.

"Therefore, we contend that we have earned the judgment of this commission for our full wage demands on our submission in this phase of the case."

On the question of union recognition Mr. Murray said:

"There can be no real industrial peace or accelerated production in the anthracite industry until the United Mine Workers of America are given a full and complete recognition of their union. This is no threat. It is merely the statement of a fact. It cannot have, nor does it claim it can have, the influence over the great body of mine workers which it should have until the operators accord it complete recognition."

ASK MORE COAL FOR CANADA

Commissions Confer in Washington on Speeding Traffic.

WASHINGTON, July 19.—Plans for speeding the movement of coal to central Canada were discussed today by Frank B. Carvell and S. J. McLean, members of the Canadian Railway Board, at conferences with the Interstate Commerce Commission and Daniel Willard, Chairman of the Advisory Committee of the Association of Railway Executives.

Before leaving here for Ottawa, the Canadian Commissioners announced that they would meet later with Canadian railroad officials to consider priority of movement for coal and increasing car mileage. Both Commissioners said they were confident that the coal problem facing central Canada would be solved, but that it primarily rested with the American railroads and coal operators in getting improved car movement.

May Amend the Priority Order.

Special to The New York Times.

WASHINGTON, July 19.—The Interstate Commerce Commission was considering the coal situation today and it was reported that a new order amending the coal priority order might be issued in a few days. The commission is said to have devoted much of its time today to a discussion of the coal situation in the Northwest and the New England States, in both of which sections the bituminous coal shortage continues acute.

Thrown from His Horse and Killed.

Willy Murken, of the jewelry firm of Baar & Co., 527 Fifth Avenue, died Sunday afternoon at his residence, 395 Richmond Road, Richmond, S. I., a few hours after being thrown from his horse. He was 30 years old.

Social Notes

New York.

Mr. and Mrs. Augustus F. Kountze and son, Leslie Kountze, who are camping in Idaho, will visit California before returning to Newport to open their place on Berkeley Avenue, about Aug. 10.

Mr. and Mrs. Robert Low Pierrepont are visiting at Tallac, Lake Tahoe, Cal.

The American Minister to Sweden, Ira Nelson Morris, and Mrs. Morris are at the St. Regis, having come from Manchester, Mass., for the yacht races. Mr. and Mrs. W. B. Osgood Field are also at the hotel to attend the races.

John M. Gregory entertained a dinner party last night on board his yacht, Georgia, anchored off Sandy Hook.

Captain and Mrs. Eugene Villaret, who were married last week in Washington, are sailing tomorrow for Paris. Captain Villaret having been recently appointed military attache of the United States Embassy. Mrs. Villaret was formerly Miss Abigail H. Harvey.

Justice and Mrs. Bartow S. Weeks have sailed for Antwerp, where Justice Weeks is to be one of the three American representatives at the Olympic Games.

Mr. and Mrs. Le Grand Cannon, who will arrive this week from Europe, where they passed their honeymoon, will go to Tuxedo Park and occupy their house there for the season. Mrs. Cannon was Miss Pauline Deneckla of Philadelphia.

Mrs. James Brown Potter gave a small luncheon yesterday at the St. Regis. She is sailing tomorrow for Europe on the Rotterdam to join her husband.

Major Morris E. Locke, U. S. A., and Mrs. Locke, who were married a week ago at the Ritz-Carlton, are to make a cruise on the Roxanna, the houseboat of Mr. and Mrs. Larz Andersen, in New England waters.

Mr. and Mrs. Richard Tracy Stevens, who are gone to Alaska, will leave for Japan in about two months, accompanied by Mr. Stevens's sister, Miss Ellen Yale Stevens.

Mr. and Mrs. Reginald L. Hutchinson of Locust Valley, L. I., who are entertaining Mr. Hutchinson's parents, Mr. and Mrs. Daniel L. Hutchinson of Philadelphia, plan to go to Bar Harbor on Aug. 1 for the remainder of the Summer.

Mrs. Richard H. Eggleston of 335 West Seventy-sixth Street is at Idlewilde, Thousand Islands. Miss Helen I. Eggleston will join her mother shortly for an extended stay.

Washington.

President and Mrs. Wilson spent the greater part of yesterday afternoon motoring.

The Japanese Ambassador, Mr. Shidehara, has returned from New York where he went to meet the Japanese cruiser Kasuga, which is at New York after taking part in the centennial celebration in Maine. The Ambassador was accompanied to New York by the Naval Attache of the Embassy, Captain Uyeda, who will not return until the end of this week.

The Brazilian Ambassador, Cochraga de Alencar, has returned from New York, where he spent the week end.

The British Ambassador, Sir Auckland Geddes, accompanied by the Secretary of the Embassy, H. Y. Tenant, has returned from New York, where they went to witness the first of the yacht races. Sir Thomas Lipton will come to Washington after the races to visit the Ambassador.

Postmaster General and Mrs. Burleson and Miss Burleson returned last night from Mount Victory-on-the-Potomac, the historic place of Mr. and Mrs. Robert Crain, where they spent the week-end.

Rear Admiral and Mrs. Albert Niblack are making a short visit in Baltimore with Mrs. Douglas Huntley Gordon, who entertained at dinner in their honor last Saturday evening. Mrs. Gordon and her daughters, Miss Elizabeth Gordon and Miss Anne Huntley Gordon, and Douglas Huntley Gordon, Jr., will spend August and September at Bar Harbor.

Mme. Diaz, wife of the Secretary of the Honduran Legation, accompanied by their daughter, has gone to the Blue Ridge Mountains, where she will spend the remainder of the Summer.

Mrs. Joseph Crawford of 1,302 Eighteenth Street is in the Loire Valley, in France. Her return to this country has been indefinitely postponed owing to her prolonged and serious illness. Miss Caryl Crawford is with her mother.

Lenox.

The Council of the Lenox Garden Club was entertained by Mr. and Mrs. Banyer Clarkson at their estate in Tyringham yesterday afternoon, and the hostess read a paper on "North Shore Gardens," which she recently visited.

Mrs. Robert Winthrop has her grandson, Robert Winthrop Kean, and his fiancée, Miss Elsa, Howard, as guests at Stockbridgwynde, in Lenox.

Mr. and Mrs. Henry B. Slayback of New York announce the engagement of her sister, Miss Gladys E. Tefft, to Charles D. Barnes of Pittsfield.

Mrs. John Henry Hammond and daughters, Miss Emily, Adele S., and Alice F. Hammond, who are leaving for California on Wednesday, went to Mount Kisco yesterday. They have been with Mrs. William D. Sloane at Elm Court.

Harry Morton Landon of New York is staying with Mr. and Mrs. Charles Astor Bristed at Lakeside.

Charles D. W. Halsey of New York has leased the Luling villa in Stockbridge for the rest of the season.

In a luncheon party yesterday at the Curtis Hotel were Mr. and Mrs. D. Hunter McAlpin, Misses Geraldine R. and Elaine R. McAlpin of New York. Mrs. Robert McLay and Miss Eleanor Forde arrived there yesterday for the season.

Newport.

Mrs. Emily Astor Kane Jay has become the sole owner of the Jay estate, on Buena Vista Street, through the purchase of the interests of her sons, Peter Augustus Jay and Delancey Kane Jay, and their wives.

Mrs. Katheryn Y. Fosdick, wife of Paulding Fosdick, has increased her estate by the purchase from the Newport Hospital of two parcels of land between Ocean Avenue and the ocean, one containing 1.7 acres and the other .61 of an acre.

The Italian Ambassador, Baron Romano Avezzana and the Baroness Avezzana were the guests of honor at a dinner given by Mr. and Mrs. Lawrence L. Gillespie at their Bellevue Avenue home last evening. The Ambassador later left for New York.

The final match in the mixed doubles started on Saturday at the Casino was played yesterday, and the honors of the tourney, the first of the season, went to Mr. and Mrs. Henry G. Gray, who defeated Miss Ruth Twombly and Sumner Gerard in straight sets, 6-4, 6-4, in a well-played match.

Mr. and Mrs. Paulding Fosdick registered at the Casino yesterday.

Philip Kip Rhinelander of New York, who is the guest of Lawrence L. Gillespie, also registered.

Mrs. Powell of Chestnut Hill arrived yesterday afternoon at Hill Top for a short stay.

Countess Szechenyi left for New York last evening.

Mrs. Smyth, wife of Commander William W. Smyth, U. S. N., gave a bridge party at the Casino yesterday afternoon.

E. J. Berwind and G. Louis Boisevain returned to New York last night.

The commanding officer of the Portuguese gunboat Sao Gabriel, Captain Carvalho, and other officers of the ship, which is now visiting Fall River, will be in Newport on Wednesday, and at the invitation of Captain D. E. Dismukes, Captain Carvalho will take the review of the men at the training station.

Maj. Gen. Clarence Edwards, accompanied by two staff officers, Majors Hyatt and Mason, were guests at Hill Top inn last night.

White Sulphur Springs, W. Va.

Mrs. A. B. Cushing and her son, Leonard J. Cushing, of New York, have arrived at White Sulphur Springs, where they will remain until August 1, leaving then for Bar Harbor.

Mrs. Edward T. Robinson, of Richmond is here for her usual visit.

Mr. and Mrs. James Pritchett of Danville, Va., are among other arrivals.

Mrs. Thomas Rutherford, who opened her cottage here in June, has with her her daughter, Mrs. Ainsworth Dyman, and Mrs. Mary Wortham.

Mr. and Mrs. Lawrence Lewis, who are in New York, where Mr. Lewis is undergoing an operation on his throat, will come to White Sulphur Springs by automobile at the end of the week, where they will join Mrs. Lewis's mother, Mrs. J. K. Wise, at her cottage, The Colonade.

Mrs. C. B. Bryan, and her niece arrived from Memphis to join General and Mrs. Luke Wright at their cottage.

The swimming pool was the centre of attraction yesterday forenoon. Miss Mary Washington Stewart, Miss Edith Rice, Miss Peggy Murphy and Garrett B. Wall are among those who enjoy high dives and other stunts in the pool.

Hot Springs, Va.

Dr. Robert A. Black returned to Hot Springs yesterday from New York accompanied by his son, Donald A. Black, who has been in Cuba the last few years.

The Baroness Rosenkrantz left yesterday for a short visit in New York.

Arriving at the Homestead yesterday were Mrs. Charles E. Rieman of Baltimore, who is to remain about a month; Mrs. John L. Brown of Cincinnati and Mrs. William C. McBride of St. Louis.

Mrs. H. C. Canfield left yesterday for New York after passing several weeks at the Homestead.

Mrs. J. H. Mason Knox has arrived from Baltimore to join Mr. and Mrs. William Graham Bowdoin, who are at the Fearn Cottage for the Summer.

William C. Wiederseim left yesterday for Philadelphia. Mrs. Weiderseim is remaining for the rest of the Summer.

Mrs. John C. Mallery and Clement March of New York motored yesterday to White Sulphur Springs for luncheon at the Greenbrier.

Mr. and Mrs. Joseph D. Eddy of New York have returned from their canoeing trip in West Virginia. George Drexel Biddle and Henry G. Davis, 3d, who were in the party, left for another camping expedition.

Mrs. Archibald McCrea of Washington and Mrs. David H. James were among the colonists driving yesterday to Healing Springs.

Mrs. W. C. Craig and P. S. Craig left yesterday for Vicksburg, Miss.

CORK STREET FIGHT TERRORIZES CITIZENS

Continued from Page 1, Column 5.

10 P. M. and 3 A. M. will be enforced from Wednesday night, it is stated here.

Twenty-six civilians were treated at a local hospital, and one has since died.

Dublin Raiders Burn Military Stores.

Copyright, 1920, by The New York Times Company.

Special Cable to THE NEW YORK TIMES.

DUBLIN, July 19.—A daring raid was made today at Kingsbridge, terminus headquarters of the Great Southern & Western Railway. About 1 o'clock a party of armed men drove to the station yard and proceeded to the siding where three freight cars containing military stores had been held up since last Tuesday owing to the railway strike over handling of munitions.

The raiders overpowered an armed sentry and a guard of seven or eight soldiers who had been tenting nearby, tied them up and seized their arms, ammunition and equipment. The raiders then saturated with petrol the contents of the cars, which were mostly military clothing, and set the whole ablaze.

The Fire Brigade soon was on the scene, but when they learned the nature of the fire they declined to give any assistance, though they prevented the flames from spreading.

COURTS-MARTIAL FOR IRELAND

Government Is Preparing a New Bill to Strengthen Prosecution.

Copyright, 1920, by The New York Times Company.

Special Cable to THE NEW YORK TIMES.

LONDON, Tuesday, July 20. — The Daily Chronicle political correspondent says that the new Irish bill which the Government has in preparation is expected to strengthen courts-martial and give further protection against criminal outrages in Ireland.

The Cabinet has had under consideration the establishment of trial by three judges instead of by a jury in Ireland. Of late there have been several cases of failure to get a Grand Jury, and even a Coroner cannot sometimes get a jury. Jurors, if impaneled, are intimidated.

MAY BAR ARCHBISHOP MANNIX.

Bonar Law Says Government Will Consider Keeping Him Out of Ireland

LONDON, July 19.—The question as to whether the Most Reverend Daniel Mannix, Archbishop of Melbourne, Australia, shall be barred from Ireland in view of his recent utterances in the United States, which are reported here as anti-English, is under consideration by the British Government.

This statement was made by Andrew Bonar Law, the Government spokesman, in the House of Commons today in answer to a question as to whether the Government would not prevent Archbishop Mannix from visiting Ireland because his presence and speeches might be likely to increase the difficulties already existing.

Bonar Law evaded answering when asked by a member of the House whether representations had been made to the Vatican regarding the speeches of Archbishop Mannix.

JURORS BOYCOTT THE CORK ASSIZES

Warned by Sinn Fein, They Issue Protest Against British Failure to Govern.

CORK, July 19.—When the Court of Assizes opened here today only twelve of the 296 jurors were present, and the court was deserted except for the police and military officials.

Also it was necessary to postpone the inquest into the death of Commissioner Smyth of the Royal Irish Constabulary, who was killed late Saturday night in the Country Club, owing to the inability to secure jurors.

The Assizes jurors had received the following notice from the Sinn Fein executive:

"With reference to holding an English court in this city behind barbed wire, sand bags and bayonets, the Executive reminds you that no self-respecting Irishman will participate in the proceedings. You therefore are ordered not to attend the court."

At a meeting of special jurors, which was largely attended, the following resolution was adopted, with but two dissenting votes:

"This meeting records its condemnation of the gross and criminal neglect of the British Government in taking no measure to inquire into and punish the wanton misconduct of a large number of men of the Shropshire Regiment in wilfully damaging and looting property in this city and also on outrages committed by Government agents on the night of March 10-11, and failure to bring to justice the murderers of the late Lord Mayor MacCurtain. That we enter our public protest that the existing Government has ceased to govern or protect individual life and property, and we hereby resolve to abstain from attendance for the coming assizes and call upon the jury men not present to adopt the same course."

STILL A 'HIRED MAN' DESPITE HIS MILLION

David Cant, with Fortune Awaiting Him, Sticks by Farmer Boss.

WILL SEE HAYING THROUGH

Informed That He Has a Share in His Father's $2,000,000 Estate in Scotland.

Special to The New York Times.

BOSTON, July 19.—David Nicoll Cant, 37 years old and a bachelor, working for a farmer in Boylston, Mass., who has been notified that he shares in the $2,000,000 estate left by his father in Scotland, is just about the coolest and most collected individual in Boylston. All the rest of the town is so excited about David's million-dollar windfall that it can think and talk about little else.

But David has been in this country some twenty years, nine of which he has put in farming, so he is not easily excited. All Boylston looked to David to pack up and start for Scotland immediately. But David couldn't see it that way. He had hired out to Farmer Stark, and if ever his boss needed a hired man it is just now, when labor is so scarce and high priced, with one of the biggest hay crops in years waiting to be gathered.

David declares he will see his boss through the haying season, anyway, and perhaps longer. He feels sure that the fortune in Scotland will not lose anything by a little waiting. Once the crops are gathered and Mr. Stark says it is O. K., David will pack up and start for the homeland, there to meet his three sisters and two brothers.

David's father, who was a wholesale liquor dealer, died seven years ago, and from that date the family has been trying to locate David. When David left home with his chum it was to seek work in America. The chum landed a job on a farm and worked Dave in. Dave did not like the place, so drifted about, finally landing with Farmer Stark nine years ago, where he has since been working for his $30 per month and board and room.

As to matrimony, he has no definite plans. Having lived thirty-seven years without a mate he is inclined to think he can travel the rest of his journey that way, although he admits that the possession of a comfortable fortune and homeland sights and scenes may change his point of view.

Seeing Dave in his farm duds hustling in the hay, then milking the cows and doing the chores, one would never dream he could ever give it up. He goes about his work as though it was the one object in his life. He is rated so highly on the Stark farm that they have doubts of ever being able to fill his shoes.

DESCHANEL IN WILL CASE.

President of France Certifies a Paper to Surrogate Cohalan.

Among the papers presented in Surrogate Cohalan's court here yesterday was an exemplified copy of the French will of Claricles Zarahoff, a spinster of Paris, who, though she had never been here, owned $25,000 of securities here. The residue of her estate, worth more than 1,000,000 francs, is to become a memorial fund given to the Assistance Publique of Paris for the benefit of the Oeuvre des Salaages, established in 1909 for men, women and aged persons of the poorest wards in Paris, and the exemplified copy was submitted in the interest of that organization, to enable it to come into possession of the securities here.

The exemplified copy carries the seal of France and bears the signature of President Deschanel of the French Republic, who "commands and enjoins all Sheriffs, who may be called upon so to do, to enforce the within order, all attorneys, general and prosecuting attorneys of the Republic of France at the Tribune of First Instance to lend their aid, all commanders and officers of the public force to lend armed aid when called upon in the name of the law so to do."

Seaman-Douglas Wedding July 28.

The marriage of Miss Anne Douglas, daughter of Mr. and Mrs. Harry Douglas of Great Barrington, Mass., to Irving Seaman of Milwaukee, Wis., will take place on July 28 at Doric House, Great Barrington, the home of the bride's parents. Miss Blanche Page, a cousin of the bride and daughter of Mr. and Mrs. William H. Page of New York, will be the maid of honor. Harold Seaman of Milwaukee, brother of the bridegroom, will be the best man. Miss Douglas is a descendant of Captain Richard Douglas, one of the original members of the Society of the Cincinnati. Mr. Seaman is the son of Mrs. William Stewart Seaman. He was graduated from the University of Wisconsin and is President of the University Club of Milwaukee.

Clarke-Remington Engagement.

Special to The New York Times.

LENOX, Mass., July 19.—Mr. and Mrs. Thomas Shields Clarke of Lenox announced the engagement of their daughter Beatrice to George C. Thomas Remington, son of Mrs. W. Scuyler Volkmar and grandson of the late George C. Thomas of Philadelphia. Mr. Remington is taking an aviation mechanic's course at the Great Lakes Naval Training Station. Miss Clarke and her sister, Miss Alma Clarke, are visiting Mrs. Volkmar at Lake Forest, Ill.

Edward Stein Dies at 82 Years.

Edward Stein, an instructor at the old Douai Institute at Broadway and Forty-third Street, died at his home, 41 West Seventy-fifth Street, Sunday night at the age of 82. He had suffered for several months with a muscle and nerve affection.

Obituary Notes.

HENRY F. DABELSTEIN., founder and head of the upholstery and decorating firm of H. F. Dabelstein & Sons, died yesterday at Quaker Ridge, N. Y. His home was at 237 West 105th Street.

CHARLES L. NIEMEIER, formerly for thirty years with the woolen firm of Schnabel Brothers, died on Saturday at his home, 373 First Street, South Brooklyn, age 62 years.

HORACE CARL, 84 years old, a retired hatter, for many years in the employ of Knox & Co., died in the Brooklyn Home for Aged Men on Saturday from heart disease.

WILLIAM SCHONBERGER, a cigar manufacturer of Manhattan, died on Sunday at the home of his sister, 156 Bay Twenty-ninth Street, Bensonhurst. He was 53 years old.

ALONZO PETER FREYTAG, associated with his father in the Freytag Printing Company in Bond Street, Manhattan, died in his forty-third year on Saturday at his home, 139 Hawthorne Street, Flatbush.

FREDERICK DEVENDORF PORTER, a member of the jewelry firm of Porter & Co., at 6 Maiden Lane, Manhattan, died at Burlington Flats, N. Y., on Friday in his forty-fifth year.

THEODORE SKIDMORE, 76 years old, a civil war veteran and a well-known resident of Riverhead, L. I., died at his home there on Sunday.

CHARLES H. EASTON, real estate dealer in Manhattan, died Sunday night, aged 65, at his home in Mount Vernon after a long illness.

HERBERT G. STREAT, head of the Streat Coal Company, died Sunday at his home, 155 Riverside Drive.

JOHN J. MURRAY, a Deputy Sheriff of New York County, died Saturday at Vancouver, B. C., of paralysis while on his way home from the Democratic Convention. He lived at 530 West Thirty-first Street.

NERA ROSA, actress, who was Mrs. Zella Marion in private life, died at Bellevue Hospital, aged 56 years. She played Frederic in "The Two Orphans" and made her last appearance in 1916 with the Memphis Stock Company.

Mrs. MARGARET G. COX, wife of Robert Lyon Cox, Third Vice President of the Metropolitan Life Insurance Company, died Sunday evening at the Mountainside Hospital, Montclair, N. J., of complications following an operation.

DREAM WARNS WOMAN SHE HAD WED FATHER

Baltimore Wife Asks Annulment —Supposed Him Step-Father and Has Two Children.

BALTIMORE, July 19.—An unusual story is told in a bill of complaint filed in Circuit Court No. 2 today by Anna Belle Jones, through Archey C. New, her attorney, for the annulment of her marriage to William M. Jones. The case is that of a wife and mother who says that she has learned that her husband, the father of her two children, whom she supposed to be her stepfather, was her real father. She also charges that his improper conduct toward her younger sister caused the girl to leave their home.

Mrs. Jones said in the bill that before her marriage she lived with her parents without being aware of her supposed identity. Another unusual feature of the story is the assertion of Mrs. Jones that the revelation of her supposed stepfather's identity as her father came to her in a dream. Two children were born of the marriage, boys 8 and 3 years old, who are said to be normal and healthy.

Born.

NEWMAN—To Mr. and Mrs. Millard H. Newman (nee Esther H. Michaels) of 163 Eastern Parkway, Brooklyn, a daughter, on Monday, July 19, 1920, at the Brooklyn Hospital.

Engaged.

LANG—SCHMEIDEH—Mr. and Mrs. John C. Schmeider of Summit, N. J., announce the engagement of their daughter, Sadie E., to Phil H. Lang of New York.

Married.

BERNSTEIN — BRENNER—Mrs. Henrietta Brenner of Far Rockaway announces the marriage of her daughter, Florence R., to Mr. Julius Bernstein on July 19 at the Commodore Hotel.

RUE—BANG—On Wednesday, July 14, at Stony Point, N. Y., Mrs. Edith L. Bang and Mr. William Allan Rue.

STEINBRUCH—FOURNIER—Mr. and Mrs. Samuel Fournier announce the marriage of their daughter, Marie Fournier, to Mr. Walter Steinbruch on July 15, 1920.

Died.

ALDRED — Fred H., July 19. Services The Funeral Church (Campbell Building), Broadway at 26th St., on Wednesday, July 21, at 2 P. M. Members of B. P. O. Elks Lodges and of Harvard Lodge, 3, K. of P., respectfully invited.

BEARD—In Ponkapoag, Mass., on July 19, in her 82d year, Marcy Foster, widow of the Rev. Ithamar Warren Beard. Funeral private.

BECKETT—On July 19, Marie Gertrude, beloved wife of Edward P. Funeral from the residence of her father, Alois A. Berman, 1,335 Franklin Av., between 169th and 170th Sts., Bronx, on Thursday. Mass of requiem in Church of St. Peter and St. Paul, St. Ann's Av. and 159th St., at 10 A. M. Interment Calvary. Auto cortege.

BERNHEIMER—Leopold, on Sunday, July 18, beloved husband of Julia Gans Bernheimer and father of Sidney, Jerome, Clarence, Alfred and Edgar, in his 63d year. Funeral from his late residence, 175 West 72d St., on Tuesday, July 20, at 10 A. M.

BEVERLY—On July 18, 1920, May, beloved wife of Albert Beverly, member of Lincoln Rifles Post, G. A. R., at her residence, 39 South 8th Av., Mount Vernon, N. Y. Funeral services at the mortuary chapel of Burr Davis & Son, 15 South 4th Av., Mount Vernon, on Wednesday, at 2:30.

BOOTH—At her home, Englewood, N. J., on Monday, July 19, 1920, Mary Wainwright Booth, daughter of the late Charles H. and Elizabeth P. Booth. Relatives and friends are invited to attend the funeral services at her late residence on Wednesday, July 21, at 4:30 P. M. Interment at Stratford, Conn.

BRIGG—July 18, W. A. F. Wamsteeker Brigg. Funeral from parlors of O'Connell & Casahman, 1,432 Amsterdam Av., 1:30 today.

COMAN—On Monday, July 19, at her residence, 35 West 126th St., Martha Beechinor Coman, wife of the late Thomas Coman. Notice of funeral later.

COX—On Sunday, July 18, 1920, Margaret G., wife of Robert Lynn Cox. Funeral services at residence, 87 North Mountain Av., Montclair, N. J., Tuesday, July 20, at 3:30 P. M. Interment Buffalo, N. Y.

DABELSTEIN—Henry F. Dabelstein, beloved husband of Elise and father of Ernest, William, Carl and Mrs. Helen Rebele, passed away on Monday, July 19, 1920, in his 66th year. Funeral services at his late residence, 237 West 107th St., Wednesday evening at 8 o'clock. Interment Woodlawn Cemetery private.

DU BOIS—July 18, 1920, Ermand J. Du Bois, beloved husband of Clara Du Bois. Funeral Wednesday, 9:15 A. M., from his late residence, 858 St. Nicholas Av.; thence to St. Catherine's Church, 153d St., near Amsterdam Av. Mass 10 o'clock.

DU BOIS—Ermand J. Mystic Rose Council, No. 268, Knights of Columbus, announce the death of Brother Ermand Du Bois of 853 St. Nicholas Av., on July 18. Funeral Wednesday, 9:15 A. M., thence to St. Catherine's Church, 153d St., near Amsterdam Av. Mass 10 o'clock. Officers and members are requested to be present at services on Tuesday, July 20, 10 P. M.

Anthony Derrenbacher, Grand Knight.
Thomas F. O'Brien, Secretary.

Died.

EASTON—On Sunday, July 18, after a painful illness, Charles H. Easton, beloved husband of Mary G. Easton. Funeral services Tuesday, July 20, at 2 P. M., Trinity Church, Mount Vernon, N. Y. Interment private.

EINSTEIN—On July 19, 1920, at Narragansett Hotel, Broadway and 94th St., Effie Arville, beloved mother of Beatrice. Arthur and Mrs. Henry L. Einstein. Funeral services at the chapel at Salem Field Cemetery at 11 A. M. on Wednesday, July 21.

FEELBACH—On Saturday, July 17, Gustavus A. Feelbach. Funeral from his late residence, 827 58th St., Woodhaven, L. I., July 20 at 11 A. M.

FREYTAG—Entered into eternal rest on Saturday, July 17, Alonzo P. Freytag, beloved husband of Katherine Daly Frey, in his 45d year. Funeral services will be held at his late home, 159 Hawthorne St., Brooklyn, on Tuesday, July 20, at 8:30 P. M. Interment at Evergreen Cemetery.

FUCHS — Morris, beloved husband of Elka Fuchs and father of Bessie Miller and Fannie Schwarsberger, at the Rockaway Beach Hospital, Monday. Funeral services at 1 P. M. today at Washington Cemetery. Friends invited.

GOLDBERG—On July 19, Sadie (nee Levitch), beloved wife of Louis and dear mother of Rosalie, Bertha and Ruth. Services at Meyers Funeral Parlors, 228 Lenox Av., Wednesday, July 21, 1:30 P. M.

GREELEY—On Sunday, July 18, 1920, Thomas, beloved husband of Edith Greeley. Funeral from his late residence, 580 9th Av., Wednesday, July 21, at 10:30 A. M. Requiem mass at Holy Cross Church, West 42d, at 11 A. M.

HOERMANN—At Colorado Springs, Col., July 16, 1920, Martha, beloved daughter of Ida Hoermann of Montclair, N. J., and late Rudolph Hoermann, in her 33d year. Notice of funeral later.

JENKS—Suddenly, Dr. R. B. Jenks of Elmira, N. Y., Sunday, July 18, 1920, at the Summer home of his son, Dr. Edwin B. Jenks of Bolton, N. Y. Interment Greenwood Cemetery, Brooklyn, Tuesday, July 20, at 11 A. M.

JONES—On Saturday, July 17, 1920, Thomas, beloved husband of Elizabeth Jones (nee Owen), in his 80th year. Funeral services in Welsh C. M. Church, 155th St. and Amsterdam Av., Tuesday evening, 8 o'clock. Members of Copestone Lodge 641, F. and A. M., and Glyndivi Lodge, True Ivorites, invited.

KEMP—Charles, July 19, 1920, at his residence in Catasauqua, Pa., husband of Yetta Schaffner Kemp, father of Mrs. George Gordin, Isaac A. and Dr. Maurice Kemp. Interment Thursday afternoon Mount Zion Cemetery, Cypress Hills. Lehigh Valley train reaches Pennsylvania Station 1:34 P. M., standard time.

KLEIN—Samuel, in his 71st year, of 223 Claremont Av., Brooklyn, at 2,218 Mott Av., Far Rockaway, beloved husband of Sophie Klein, father of David, Morris, Dr. Abraham Ely, Mrs. Max Arens, Mrs. M. J. Dattelbaum, Mrs. A. M. Rubin. Funeral: 867 Broadway, Jacqueline Klein. Notice of funeral later.

LESTER—At Seneca Falls, N. Y., on Sunday, July 18, Dr. Elias Lester, in his 84th year. Funeral services at his late residence, Cayuga St., Seneca Falls, N. Y., 3:30 P. M. Tuesday, July 20, 1920.

LIVINGSTON—On July 19, Moses H., son of the late Henry M. and Sarah Livingston. Services at Meyer's Funeral Parlors, 228 Lenox Av., Tuesday, July 20, 2 P. M. Melbourne (Australia) papers please copy.

LIVINGSTON — True Craftsman's Lodge, No. 651, F. and A. M. Brethren: With deep sorrow we announce the death of our beloved brother, Moses H. Livingston. You are hereby summoned to attend his funeral from Meyers Funeral Parlor, 228 Lenox Av., Tuesday, July 20, 2 P. M., to assist in conferring the last Masonic honors.

Lewis F. Glaser, Master.
Morris Doblin, Secretary.

LIVINGSTON — The members of the Union Lodge, No. 65, I. O. F. S. of I., are invited to attend the funeral of our brother, Moses Livingston, from Meyers Funeral Parlors, 228 Lenox Av., Tuesday afternoon, July 20, at 3 o'clock. By order of the President.

David Dreyfus, Secretary.

LIVINGSTON—Officers and members of the Hebrew Mutual Benefit Society are requested to attend the funeral of our late member, Moses H. Livingston, from Meyer's Parlors, 228 Lenox Av., Tuesday, July 20, at 3 P. M. Joshua Kantrowitz, President. Leon A. Raiss, Secretary.

LOWERRE—At Babylon, L. I., on Monday, July 19, 1920, Catherine A. Lowerre, daughter of the late James Bulger, in the 74th year of her age. Funeral private.

MARTINEZ—July 18, Maria Martinez. Funeral Tuesday from the funeral establishment of James E. McLarney & Son, Lexington Av. and 65th St. Requiem mass at St. Vincent Ferrer's Church, at 10 o'clock.

In Case of Death
Call "Columbus 8200"
FRANK E. CAMPBELL
"THE FUNERAL CHURCH," Inc.
(Non-Sectarian)
1970 Broadway at 66th St.
Downtown Office, 23d St. & 4th Ave.

THE ORIGINAL
AND OLD ESTABLISHED
STEPHEN MERRITT
BURIAL AND CREMATION CO.
161 8th Av., Cor. 18th St. | HARLEM BRANCH 2342 8th Av., nr. 125th St.
Tel. Chelsea 125. Tel. Morningside 7150.
No charge for rooms or chapel.
P. W. RADCLIFFE, Pres.

JACOB HERRLICH'S SONS
FUNERAL DIRECTORS—CHAPEL
332 East 86 St. Lenox 6652.
1863 Consecrate, nr. 1778th. Tel. 3676 Tremont.

THE WOODLAWN CEMETERY
238d St. By Harlem Train and by Trolley
Office, 241 East 23d St., New York.
Lots of small size for sale.

In Memoriam.

MEIGHAN—In loving memory of Frances Meighan, who died July 20, 1918.
William J. C. Meighan, Father.

INSTRUCTION

KATHARINE GIBBS SCHOOL of SECRETARIAL & EXECUTIVE
Training for Educated Women
BOSTON NEW YORK PROVIDENCE
Broad and advanced curriculum.
A school of unusual character and distinctive purpose.
Full term opens September 20th. Send for booklet.
ARCHITECTS BUILDING, 101 Park Avenue, NEW YORK CITY
Telephone Vanderbilt 8567

Summer School for Girls and Women.
Miss Mason's School,
"The Castle"
Tarrytown-on-Hudson, New York.
From July 1st to August 31st.
A broad variety of 28 Vocational and Cultural Courses; Tutoring in all branches; Piano under Mr. Harold Morris, Mr. Frederic Mots, Mr. Frederic Fichtel; Voice, Mr. Walter Bauman; Dramatic Art and Diction, Mr. Salvatore Cudia; Ballet Director of the Milan Opera Co.; Violin, Mr. Christian Kriens; Art, Mr. Wilfred Evans.
For catalogs of the Summer School or the Winter School which opens September 20th, address the Secretary, Box 810.

MILFORD
A College Preparatory School
FORMERLY
THE ROSENBAUM SCHOOL
Milford, Conn.
9 miles from New Haven on the main line to New York.
The needs of each boy are analyzed and met. Thorough training for college examinations. Small classes and individual instruction. Country life, supervised athletics.
Our plan limits the number of boys we can accept each year. Tell us your needs and we will send you an outline plan of work, giving time required, cost, etc., for fitting for college. Booklet on request.
SAMUEL B. ROSENBAUM, Prin.
Milford, Conn.

School Information
FREE CATALOGS of all schools or camps in U. S. Consult school specialist without obligation. Apply
AMERICAN SCHOOLS' ASSOCIATION
1102 Times

BABE SETS RECORD, THEN ADDS ANOTHER

Super-Slugger Hits Twice for Circuit While Yanks Split with White Sox.

HUGMEN WIN OPENER, 8-2

But Drop Second Contest, 8-5, When Gleason Clan Raps Thormahlen Hard.

SHAWKEY BACK ON MOUND

Veteran Baffles Chicago in First Game—Rain Holds Up Play for Forty-five Minutes.

The big slam has arrived and a record which made baseball followers gasp in amazement less than a year ago has passed into the discard.

Babe Ruth, crowned last September the greatest home run hitter in major league history, yesterday turned loose the powerful swing that the baseball world has been anxiously awaiting since last Thursday, when he equaled the mark of twenty-nine home runs set up in 1919. Amid a deafening din such as only 38,000 delirious fans can make, Babe jogged around the bases while a crowd in the right field bleachers fought for possession of the ball with which the home run record was shattered.

The big event of the double-header between the Yankees and White Sox developed with Pipp on first base in the fourth inning of the second game, at a time when the Hugmen were trailing on the empty end of a 1 to 0 score. Four times in the first game the crowd had witnessed the Sultan of Swat to come through with his epoch-making home run, but the big fellow had not delivered. Twice he walked, once he turned an ordinary single into a two-bagger by a burst of speed that surprised the White Sox, and on his last trip to the plate he forced a runner at second base. The Yankees won that game, 8 to 2.

Ruth had drawn his usual pass when he faced Dickie Kerr, the bantam weight of major league boxmen, for the first time in the second battle, which eventually went against the Yanks, 5 to 4. In the fourth inning, with one out and Pipp on first base, the White Sox bantam ran the string to two strikes and two balls against Babe and then tried to sneak a curve past the end of Babe's bat. There was a resounding smack as bat met ball and the noise from the stand swelled in volume before the ball had started its descent. Every last fan knew that this was the much awaited moment. Wenda Leibold, playing a deep right field for the Wizard of Wallop, backed until his shoulders rubbed against the fence of the right field bleachers and then he gazed upward as the ball sailed over his head. It wasn't the longest one Ruth has made into the section; but it was longer than any other ball player ever has hit at the Polo Grounds.

Babe Wears a Broad Smile.

Ruth was just as happy over his success as was the crowd. While the fans howled in glee, tossed hats around the stand in reckless abandon and made the big stand a mass of waving arms, Ruth completed his journey to the plate and then beamed back with a smile that spurred the crowd on to great exertion, if that were possible. Doffing his cap, the conventional response which usually stills a cheering crowd of fans, had no effect here. Several times on his way to the bench Ruth bowed his acknowledgments, but the din continued after he had disappeared. His stately march to left field at the close of the inning was the signal for another outburst, and the applause was renewed when he came in after the White Sox had been retired in the fourth inning.

The record-breaking hit was one of a pair which gave the Yanks the second game, but there was no joy for Babe as he jogged around the bases and became the bench on the second homer, which put the season's string to thirty-one. It arrived when the Yanks were defeated, and that always serves to take interest out of circuit hits for Ruth, much as the fans revel in such performances, whether the Yanks are winning or losing. Babe was the first citizen to toe the plate in New York's half of the ninth inning, and the score was 5 to 4 against the Yanks. He lined a shot to the lower section of the right field stand and carried over New York's last run of the afternoon. Peckinpaugh and Joe Jackson also hit home runs in this game and Ping Bodie had favored with one of his long clouts in the opener.

A small-sized cloudburst, which deluged the Polo Grounds about 12:30 o'clock but missed the greater part of Manhattan, threatened at one time to wash both games off the slate. Then Miller Huggins decided that he would play one game. The early appearance of Old Sol caused a change in plans, and it was decided to start at 2 o'clock, a half hour late, and play the two games. After two innings had been played dark clouds appeared again over the field, and a few raindrops gave the hint of another downpour. Then came a race against the rain with the Yankees trying to get in the four and one-half innings which would protect the six runs which they scored in the first two frames.

Rain Breaks Too Late.

The crowd took keen interest in the race, cheered every putout on either side which hurried the game along, and howled with joy when Eddie Collins fouled to Ward for the third out in Chicago's fifth inning. That assured a Yankee victory if there was no more baseball, and the fans evidently wanted the victory more than they wanted two games. After a delay of forty-five minutes the teams were able to resume play and the Yankees breezed along to an 8-to-2 victory.

Shawkey's brilliant pitching tamed the Sox completely in the opener. It was Bob's first start since he tore a muscle in his side in a game at St. Louis on June 23 and his work yesterday indicated that he is back to normal form. The Sox scored one run through an error by Peckinpaugh and another which was complimentary. It came in the ninth on two singles, the first batter being allowed to run at will on the bases. The Yanks hit Wilkinson hard and bunched the hits to good effect.

Peck's single, Pipp's triple and a single by Bodie gave the Yanks two runs in the first inning, two outs and a pass to Ruth coming between the triple and Ping's safe clout. Four more runs were added in the second inning on Ruel's double, a single by Shawkey, another single by Peck, Pratt's double, a pass to Ruth and an error at the plate by Schalk on an attempted double steal. In the fifth the Hugmen added two more runs on Ruth's double and Bodie's drive into the left field bleachers for a homer.

The White Sox got their first run in the sixth on Jackson's single, a fumble by Peck, a fielder's choice and Risberg's sacrifice fly. In the ninth Schalk singled, was allowed to reach second and Chick immolcated himself on the altar on Leibold's single to centre. Chicago got to Shawkey for nine hits, but they were well scattered.

Thormahlen Yanked in Eighth.

Kerr and Thormahlen, two southpaws, went to the rubber for the second game. The Yankee sidewheeler was derricked in the eighth, when one clean hit and two trick singles filled the bases with none out. An error at the plate by Hannah helped the Sox to take the lead in the seventh, after the Yankees had picked up a two-run advantage. Shore finished the eighth, departed for a pinch hitter and Faber finished the game.

Jackson's home run into the right field stand put the White Sox in front in the second inning, but the Hugmen went ahead in the fourth when Pipp singled to left and Ruth hit into the right field bleachers for the thirtieth home run of the year. Peck's double, Pipp's sacrifice and Pratt's triple in the sixth added another run.

Chicago went to the front in the seventh with three runs on Felsch's walk, single by Collins and Risberg, Hannah's error at the plate, Leibold's scratch hit and a line single by E. Collins. In the eighth, Jackson, Felsch and J. Collins got singles which filled the bases and Thormahlen was replaced by Shore. Ernie made a wild pitch which sent one run over, Schalk's squeeze play sent in another, a throw to centre field by Hannah accounted for a third, and Leibold's single for the fourth.

Peck hit into the left field bleachers in New York's eighth inning and Ruth hit into the right field stand in the ninth.

The scores:

FIRST GAME.

NEW YORK (A.)	AB	R	H	P	A	CHICAGO (A.)	AB	R	H	P	A
P'paugh,ss	5	0	2	3	4	Leibold,rf	5	0	1	1	0
Pipp,1b	3	1	1	9	2	E. Collins,2b	5	0	0	7	2
Pratt,3b	4	1	2	1	3	Weaver,3b	4	0	0	3	1
Ruth,lf	2	1	1	2	0	Jackson,lf	5	1	2	1	0
Meusel,rf	4	0	1	1	0	Felsch,cf	4	0	1	3	0
Bodie,cf	4	1	2	6	0	J. Collins,1b	4	0	1	6	0
Peck,2b	4	0	1	2	5	Risberg,ss	3	0	1	2	2
Rusl,c	4	1	1	6	0	Schalk,c	4	1	1	2	2
Shawkey,p	3	1	1	2	1	Wilkinson,p	3	0	0	0	1
						a Jourdan	1	0	0	0	0
Total	34	5	13	27	10	Total	35	2	9	24	14

a Batted for Wilkinson in ninth.

Errors—Peckinpaugh, Jackson, Schalk.

New York	2	4	0	0	2	0	0	0	—	8
Chicago	0	0	0	0	0	0	1	0	1	2

Two-base hits—Ruel, Pratt, Felsch, Ruth. Three-base hit—Pipp. Home run—Bodie. Stolen bases—Bodie, Schalk, Leibold (2). Sacrifice hit—J. Collins. Double plays—Pratt, Peckinpaugh and Pipp (3); Risberg, E. Collins and J. Collins. Left on bases—Chicago, 9; New York, 7. Bases on balls—Off Wilkinson 5, Shawkey 2. Struck out—By Wilkinson 2, Shawkey 4. Umpires—Messrs. Chill and Moriarity. Time of game—One hour and fifty-five minutes.

SECOND GAME.

NEW YORK (A.)	AB	R	H	P	A	CHICAGO (A.)	AB	R	H	P	A
P'paugh,ss	4	2	2	0	2	Leibold,rf	5	0	2	2	0
Pipp,1b	3	1	1	12	1	E. Collins,2b	5	0	1	1	4
Pratt,3b	3	0	1	1	3	Weaver,3b	5	0	1	1	4
Ruth,lf	3	2	1	3	0	Jackson,lf	4	2	2	2	0
Meusel,rf	4	0	1	2	0	J. Collins,1b	4	2	1	14	0
Bodie,cf	4	0	2	2	0	Risberg,ss	4	0	0	2	1
Peck,2b	4	0	1	2	5	Schalk,c	3	1	1	6	0
Hannah,c	3	0	0	4	1	Faber,p	0	0	0	0	0
Th'mahlen,p	2	0	0	0	1	Shore,p	1	0	0	0	0
Shore,p	0	0	0	0	1	a Harris	1	0	0	0	0
a Lewis	1	0	0	0	0	Kerr,p	0	0	0	0	0
McGraw,p	0	0	0	1	0						
Total	32	5	10	27	14	Total	40	5	12	27	17

a Batted for Shore in eighth.

Errors—Peckinpaugh, Pratt, Hannah (2), Chicago ..... 0 1 0 0 0 3 4 0 — 8
New York ..... 0 0 0 2 0 1 0 1 1 — 5

Two-base hit—Peckinpaugh. Three-base hits—Pratt, Ward. Home runs—Ruth (2), Jackson, Peckinpaugh. Stolen bases—Risberg, Schalk. Sacrifice hits—Pipp, Kerr. Double plays—Risberg, E. Collins and J. Collins; Weaver and J. Collins. Left on bases—Chicago, 7; New York, 5. Bases on balls—Off Thormahlen 2, Kerr 1. Hits—Off Thormahlen 9 in 7 innings (none out in 8th), Shore 2 in 1⅔ McGraw 1 in 1. Struck out—By Thormahlen 1, Kerr 3. Wild pitch—Shore. Losing pitcher—Thormahlen. Umpires—Moriarity and Chill. Time of game—One hour and forty-five minutes.

Curves and Bingles

Reuben Oard's batting has not been seen at the Polo Grounds this year than was shown in the double header by Aaron Ward and Buck Weaver. Both were brilliant in the extreme.

Quinn and Mogridge are slated to do the pitching for the Yanks this afternoon in the double header which closes the series. Cicotte and Faber are due for the visitors.

Ruth is eighteen home runs ahead of his 1919 mark. At this time last year he had only thirteen circuit drives to his credit. Figuring on this basis he should come close to the half century mark this year.

Between his two home runs in the second game Babe teed the plate in the sixth inning and struck out. What is more, he missed all three swings without making a foul.

The Yanks are four full games ahead of the White Sox and the danger of their being overtaken by the Chicago contenders during the current visit is at an end.

That victory by the Sox in the second half of the twin bill was long overdue. The Yanks had won five straight from Gleason's men at the Polo Grounds and eight out of the first nine played.

Truck Hannah, who did all the catching for a long spell recently and helped the team to numerous victories by his all around work, was roundly jeered by some of the courageous fans because of two slips in the second game. It takes a lot of courage to jeer from the safety of the stands.

Jackson made an wonderful catch off Meusel in the second game, crashing into the fence as he caught the ball. Joe had to jump to take the ball off the boards.

One outstanding feature of the long afternoon was the form shown by Bob Shawkey. His return means considerable in the mad pennant dash now under way.

Most Rev. David Mannix, Archbishop of Melbourne, Australia, will be the guest of Cols. Ruppert and Huston at the double-header this afternoon and will throw out the ball to start the second game.

List of Babe Ruth's Homers In His Climb to New Record

Babe Ruth started his 1920 home-run campaign against a southpaw, and it was against a southpaw that he broke his former record. He has made 17 circuit drives against right handers and 14 against left handers. Ruth's 1920 record is as follows:

Date.	Pitcher and Club.		Men on Base.	Place.
	MAY.			
1	Pennock, Bos.	(L)	0	N. Y.
2	Jones, Bos.	(R)	1	N. Y.
11	Wilkinson, Chi.	(R)	1	N. Y.
11	Kerr, Chi.	(L)	0	N. Y.
12	Williams, Chi.	(L)	0	N. Y.
23	Wellman, St. L.	(L)	1	N. Y.
25	Leonard, Det.	(L)	1	N. Y.
26	Dauss, Det.	(R)	0	N. Y.
27	Harper, Boston	(L)	0	Boston
27	Karr, Boston	(R)	0	Boston
29	Bush, Boston	(R)	1	Boston
31	Johnson, Wash.	(R)	1	N. Y.
	JUNE.			
2	Zachary, Wash.	(L)	1	N. Y.
2	Carlson, Wash.	(R)	0	N. Y.
2	Snyder, Wash.	(R)	0	N. Y.
10	Okrie, Det.	(L)	1	Det.
12	Myers, Cleve.	(R)	0	Cleve.
16	Faber, Chi.	(R)	1	Chi.
17	Williams, Chi.	(L)	2	Chi.
23	Shocker, St. L.	(R)	0	St. L.
25	Pennock, Bos.	(L)	0	N. Y.
28	Pennock, Bos.	(L)	0	N. Y.
30	Bigbee, Ath.	(R)	0	Phila.
30	Perry, Ath.	(R)	1	Phila.
	JULY.			
9	Oldham, Det.	(L)	0	N. Y.
10	Dauss, Det.	(R)	0	N. Y.
11	Ehmke, Det.	(R)	0	N. Y.
14	Davis, St. L.	(R)	0	N. Y.
15	Burwell, St. L.	(R)	2	N. Y.
19	Kerr, Chi.	(L)	1	N. Y.
19	Kerr, Chi.	(L)	0	N. Y.

ERROR BY MAMAUX FATAL TO DODGERS

Twirler Hands Game to Reds in Ninth with Wild Throw to First Base.

FINAL SCORE IS 5 TO 4

Pfeffer Starts on Mound for Robins, but Is Hit Hard and Retires—Ruether in Good Form.

CINCINNATI, July 19.—Honors are now even in this hectic and nerve-upsetting series between the champion Reds and the league-leading Robins, a victory for Cincinnati today, by a score of 5 to 4, giving each club two successes and two setbacks. As a result of today's Dodger disaster, the two teams are separated by a margin of only two games. They will lock horns again tomorrow, playing off a postponed game, and, while the result will decide the series, it will not change the positions of the two leaders, even though Cincinnati should win. If worse comes to worst, which no Dodger is willing to concede as a possibility, the Robinson troupe will still leave this city for Pittsburgh with an advantage to some half-dozen percentage points.

Al Mamaux played the rôle of the heavy villain in today's upset of the fast traveling Robins. Al tossed his own game into the discard in the ninth inning when he mistook a gesticulating fan in the first base bleachers for Konetchy. The man may have looked like Koney in the face, but he didn't have legs like his, Konetchy having had his means of ambulation patented. There was no excuse whatever for Mamaux's misapprehension. In fielding a bunt off Roush's bat, Mamaux neglected Koney entirely and threw the ball so far over his head that Daubert, who had preceded Roush with a two-bagger, might have scored a couple of times almost before the error could be corrected. Daubert's run ended the game.

At that, Mamaux should not receive all of the blame for the loss of the game. Jeff Pfeffer started it for the Dodgers and the first three Red runs were scored off Jeff. The big fellow deserted the pastime abruptly, and by special request in the middle of the Reds' half of the fourth inning. This wasn't Jeff's day. His speed wouldn't have dented a custard pie, as the saying is, even taking it for granted that his control would have permitted him to hit the pantry the first place. Mamaux, on the other hand, twirled a very fair article of ball, excepting as hereinbefore mentioned and also in the sixth inning, when the champs touched him up for a couple of hits and a run.

Ruether did the serving for the Reds, and he, too, was thumped with a fair amount of frequency. The Dodgers pushed ten of his teasers into safe territory, concentrating four of their safeties in the sixth inning for three runs. This shoved the visitors momentarily into the lead, but the Reds came right back in their half of the same chapter with a run that tied things up at 4 to 4. At 4 to 4 it remained, until Mamaux figured in that fatal case of mistaken identity in the ninth.

Reds Start With a Rush.

The Reds gave Pfeffer a few moments of unpleasantness in the very first inning. Heinie Groh started Jeff's troubles with a sizzler that landed far in right field and permitted Heinie to reach third in safety. Groh was obliged to cling to his base while Kilduff was throwing out Daubert and Olson was grabbing Roush's pop fly. Groh scored the first run against the Dodgers when Duncan planted a single over Ivy Olson's head. Duncan went to second on a wild pitch and Pfeffer threw three others at Kopf that were almost as wild, walking the Red shortstop. A part from a single by Sicking, Pfeffer got past the second frame without a scratch, but the Reds began to pick on him again in the third. After Johnston had thrown Groh out in this inning, Daubert whaled a double to centre, Roush was out to Kilduff and Duncan walked. Kopf then singled to right, scoring Daubert and sending Duncan to third. Kopf stole second and Neale sauntered, filling the bases, but Jeff pulled out of this hole. He forced Sicking to send up a fly to Myers.

The fourth was Pfeffer's undoing. Wingo started the ball rolling with a safe blow to right. Ruether tried to sacrifice, and Ivy Olson contributed to Pfeffer's misfortunes by dropping Johnston's throw to second, both men were safe. Groh's single to left registered Wingo and sent Ruether to second. This was the cue for Robbie to allow Pfeffer to have the rest of the afternoon off. Mamaux took up the battle, and considering the situation, confronted him, did very well indeed. Daubert sacrificed the two runners along. Roush then filed to Wheat and Ruether ran home on the play. But, according to Umpire Moran, whose position was strongly questioned by the entire Brooklyn team, Walter had left the bag before the catch. Ruether and his mates had much to say on the contrary side of the argument, but it did nothing but ruin their singing voices. Wheat threw to Krueger, who had succeeded Scott, by Hood, at bat, and Krueger threw to Olson, who stepped on third, retiring Ruether.

Dodgers Score First Run.

The Dodgers got going in the fifth and sixth innings. There were two out when they scored their first run in the fifth. After Mamaux had fanned and Olson had popped up, Johnston beat out a hit to Kopf, and Neis followed suit. The Reds put up an argument on both decisions. After what happened to Ruether they were ready to argue on anything. Wheat singled past Sicking, scoring Johnston and sending Neis to third. Myers walked, but Konetchy was the third out on a loffer to Neale.

The Dodgers' three runs in the sixth came about in this wise: Kilduff doubled to left and was out trying to stretch the hit. Maybe if he hadn't been so ambitious the ultimate result would have been different. Krueger singled to centre and Mamaux meandered. McCabe took Krueger's place on the bags. Olson sacrificed and Johnston beat out a hit to Sicking, scoring McCabe. Neis's mighty blow to right for three bases scored Mamaux and Johnston. Sicking ended the rally by throwing out Wheat.

A single and a steal by Wingo and a single by Daubert scored the tying run for the Reds in the latter half of the sixth. The home nine won out in the ninth. Daubert, who played a hefty role all through the matinee in bringing about the downfall of his former pals, doubled to centre. Roush then tried to sacrifice and Mamaux made the wild throw that allowed Jake to score the winning run.

The score.

CINCINNATI (N.)	AB	R	H	P	A	BROOKLYN (N.)	AB	R	H	P	A
Groh,3b	4	1	2	1	3	Olson,ss	4	0	1	2	3
Daubert,1b	4	2	1	12	0	Johnston,2b	5	1	2	1	2
Roush,cf	5	0	1	2	0	Neis,rf	5	0	2	3	0
Duncan,lf	3	0	1	3	1	Wheat,lf	5	0	2	5	1
Kopf,2b	5	0	1	0	1	Myers,cf	3	0	0	2	0
Neale,rf	3	0	0	2	0	Konetchy,1b	4	0	1	7	1
Sicking,2b	4	0	1	5	6	Kilduff,2b	2	0	1	1	3
Wingo,c	4	2	2	2	0	Elliott,c	1	0	0	1	0
Ruether,p	4	0	0	0	3	Krueger,c	2	0	1	0	0
						McCabe	0	1	0	0	0
Total	34	5	9	27	14	Miller,c	1	0	0	2	0
						Pfeffer,p	1	0	0	0	0
						Mamaux,p	1	1	0	0	1
						Total	33	4	10	*24	12

*None out when winning run was scored.
a Ran for Krueger in sixth.

Errors—Olson, Mamaux.

Cincinnati	0	0	1	0	1	0	0	3	0	—	5
Brooklyn	0	0	0	0	1	3	0	0	0	—	4

Two-base hits—Daubert (2), Kilduff. Three-base hits—Groh, Neis. Stolen bases—Daubert, Kopf, Wingo. Sacrifice hits—Daubert, Olson, Myers. Double plays—Groh, Sicking and Daubert; Wheat, Krueger and Olson. Left on bases—Brooklyn, 9; Cincinnati, 10. Bases on balls—Off Ruether, 5; Pfeffer, 3; Mamaux, 1. Hits—Off Pfeffer, 7 in 3 1-3 innings; Mamaux, 5 in 4 2-3. Struck out—By Ruether, 2; Mamaux, 1. Wild pitch—Mamaux. Losing pitcher—Mamaux. Umpires—Moran and Rigler. Time of game—Two hours and five minutes.

BASEBALL

YESTERDAY'S RESULTS.

AMERICAN LEAGUE.

New York, 8; Chicago, 2.
(First game).
Chicago, 5; New York, 5.
(Second game).
Cleveland, 10; Boston, 6.
(First game).
Boston, 5; Cleveland, 4.
(Second game, 10 innings).
Philadelphia, 9; St. Louis, 4.
Detroit at Washington—rain.

NATIONAL LEAGUE.

Cincinnati, 5; Brooklyn, 4.
Chicago, 5; Boston, 0.
St. Louis, 3; Philadelphia, 2.
(Twelve innings).
New York at Pittsburgh—rain.

STANDING OF THE CLUBS.

AMERICAN LEAGUE.

	Won.	Lost.	P.C.
Cleveland	57	28	.671
New York	57	31	.648
Chicago	51	33	.607
Washington	39	40	.494
St. Louis	41	43	.488
Boston	38	43	.469
Detroit	27	53	.338
Philadelphia	24	63	.276

NATIONAL LEAGUE.

	Won.	Lost.	P.C.
Brooklyn	51	35	.593
Cincinnati	46	34	.575
Pittsburgh	40	35	.512
St. Louis	42	43	.494
Chicago	42	45	.483
New York	39	43	.481
Boston	33	41	.446
Philadelphia	33	48	.407

WHERE THEY PLAY TODAY.

AMERICAN LEAGUE.

Chicago at New York.
(Two games, first starts 1:30 P. M.)
Cleveland at Boston.
St. Louis at Philadelphia.
Detroit at Washington.

NATIONAL LEAGUE.

New York at Pittsburgh.
Other teams not scheduled.

FOURNIER'S SINGLE DEFEATS PHILLIES

Drives in Needed Run in Twelfth Inning, Cardinals Winning, 3 to 2.

ST. LOUIS, July 19.—St. Louis won from Philadelphia, 3 to 2, in twelve innings today, getting an even break on the series. Sherdel was steady throughout and paved the way toward winning his own game in the twelfth when he doubled to centre. Smith sacrificed and Fournier's line single put Sherdel across. Cravath, batting for Wrightstone, tied the score in the ninth after two were down when he doubled to left, driving in two runs.

The score:

ST. LOUIS (N.)	AB	R	H	P	A	PHILADELPHIA (N)	AB	R	H	P	A
Smith,lf	5	1	1	2	0	Le B'veau,lf	5	0	0	8	1
Fournier,1b	5	0	2	12	1	J.Mc'er,2b,3b	5	1	1	2	8
Stock,3b	5	0	2	0	3	Stengel,rf	5	0	2	2	0
Hornsby,2b	3	0	0	0	1	Williams,cf	5	1	2	2	1
Lavan,ss	5	0	1	2	2	Meusel,1b	5	0	1	11	1
Clemons,c	5	0	1	8	0	Wr'stone,3b	3	0	2	2	2
Heathcote,rf	3	0	0	2	0	Rawlings,2b	1	0	0	1	0
McHenry,cf	5	1	2	2	0	Miller,ss	5	0	0	2	4
Sherdel,p	4	1	1	1	1	Wheat,c	5	0	1	2	1
						Hubbell,p	5	0	1	0	2
Total	42	3	11	30	6	aCravath	1	0	1	0	0
						bCausey	1	0	0	0	0
						Total	45	2	9	*24	18

*One out when winning run was scored.
a Batted for Wrightstone in ninth.
b Ran for Cravath in ninth.

Error—Sherdel.

St. Louis	0	0	0	0	0	0	2	0	1	—	3
Philadelphia	0	0	0	0	0	0	0	0	2	—	2

Two-base hits—Cravath, Stock (2), McHenry, Heathcote, Sherdel. Three-base hit—Meusel. Sacrifice hits—Sherdel, Fournier, Smith. Double play—Wheat, Meusel and Wheat. Left on bases—Philadelphia 7, St. Louis 10. Bases on balls—Hubbell, 2. Struck out—By Hubbell 1, Sherdel 5. Umpires—Klem and Emslie. Time of game—Two hours and five minutes.

CUBS BLANK THE BRAVES.

Vaughn Knocks a Homer Besides Shutting Out Boston by 5-0 Score.

CHICAGO, July 19.—Vaughn outpitched Rudolph today and Chicago shut out Boston, 5 to 0. Vaughn's home run drive in the third inning was enough to win, but the locals bunched a single by Merkel and a double by Robertson, after Herzog had been hit by a pitched ball, and scored two more in that inning.

The score:

CHICAGO (N.)	AB	R	H	P	A	BOSTON (N.)	AB	R	H	P	A
Flack,rf	3	1	1	1	0	Powell,cf	4	0	0	4	0
Herzog,2b	3	1	1	2	3	Barnes,2b	4	0	0	2	3
Terry,ss	4	0	0	1	2	Mann,lf	4	0	1	1	0
Merkle,1b	3	2	1	9	1	Hayes,rf	4	0	1	6	0
Robertson,lf	3	0	2	1	0	Sullivan,1b	4	0	0	12	0
Kelly,cf	3	0	0	2	0	Rousch,cf	3	0	0	1	0
Deal,3b	3	0	1	3	4	Mar'ville,ss	4	0	0	1	7
Daly,c	3	0	0	7	0	Gowdy,c	2	0	0	11	1
Vaughn,p	3	1	1	1	2	Rudolph,p	3	0	1	0	2
						aFord	1	0	0	0	0
Total	29	5	8	27	10	Total	33	0	3	24	16

a Batted for Rudolph in ninth.

Errors—Hayes, Maranville, Herzog, Merkle, Vaughn.

Chicago	0	0	0	3	0	0	1	0	1	—	5
Boston	0	0	0	0	0	0	0	0	0	—	0

Two-base hits—Robertson, Pick. Home run—Vaughn. Sacrifice hits—Robertson, Daly. Double plays—Maranville, Pick and Sullivan; Deal and Merkle (2). Left on bases—Boston 4, Chicago 6. Bases on balls—Off Vaughn 2, Rudolph 2. Hit by pitcher—By Rudolph (Deal, Herzog), by Vaughn (Gowdy). Struck out—By Vaughn 4, Rudolph 1. Umpires—O'Day and McCormick. Time of game—One hour and thirty-eight minutes.

WELCH'S HOMER DOES IT.

Drives in Two Runs and Athletics Down Browns, 3 to 4.

PHILADELPHIA, July 19. — Welch's home run with two on base, culminating a bombardment of Wellman in the fifth inning, won today's game from St. Louis, 3 to 4. Keefe was batted from the box in the first inning, but Rommel held the visitors safe. Griffin made his first hit since July 11 and Severeid his first error in his last 36 games. The score:

PHILADELPHIA (A.)	AB	R	H	P	A	ST. LOUIS (A.)	AB	R	H	P	A
Witt,rr	4	0	2	1	0	Tobin,rf	4	1	2	2	0
Dykes,3b	4	1	1	4	3	Gedeon,2b	3	0	2	0	2
Walker,lf	5	1	3	1	0	Sisler,1b	4	1	1	8	0
Welch,cf	4	1	2	5	0	Jacobson,cf	4	0	0	7	0
Dugas,2b	4	0	0	1	3	Williams,lf	4	1	2	4	0
Perkins,c	4	0	1	2	0	Smith,3b	4	0	0	1	0
Griffin,1b	4	2	2	13	1	Gerber,ss	4	0	0	0	2
Thomas,ss	4	2	1	2	5	Severeid,c	4	1	2	2	0
Keefe,p	0	0	0	0	1	Wellman,p	1	0	0	0	1
Rommel,p	3	2	0	0	3	Sothoron,p	1	0	0	0	0
						a Billings	1	0	0	0	0
Total	36	9	14	27	15	Total	33	4	7	24	6

a Batted for Sothoron in ninth.

Errors—Thomas, Keefe, Severeid, Sothoron.

Philadelphia	0	0	0	1	0	2	0	0	0	—	3
St. Louis	0	0	0	0	0	0	0	0	4	—	4

Home run—Welch. Stolen bases—Sisler, Williams. Sacrifice hits—Gedeon (2), Rommel, Dykes. Double play—Gedeon and Sisler. Left on bases—St. Louis 5, Philadelphia 6. Hits—Off Wellman 6 in 5 innings, Sothoron 0 in 3, Keefe 2 in 1, Rommel 14 in 6. Hit by pitcher—By Rommel (Wellman). Struck out—By Wellman 1, Rommel 1. Winning pitcher—Rommel. Losing pitcher—Wellman. Umpires—Evans and Hildebrand. Time of game—One hour and twenty-nine minutes.

Browns Give Strong for Sorenson.

ROCKFORD, Ill., July 19.—Outfielder Sorenson of the Rockford Three I League Club today was traded to the St. Louis Americans for the services for the season of Outfielder Strong. Both players report tomorrow.

BASEBALL TO-DAY, 2 games; Yankees vs. Chicago—Polo Grounds. First game 1:30 P.M. —Advt.

CLEVELAND DIVIDES BILL WITH RED SOX

Indians Win Opener by 10 to 6, but Drop Second Game in Ten Innings, 5 to 4.

BOSTON, July 19.—Boston and Cleveland divided a double header today, Cleveland winning the first, 10 to 6, and Boston the second, 5 to 4, in ten innings. Both teams batted hard.

The scores:

FIRST GAME.

CLEVELAND (A.)	AB	R	H	P	A	BOSTON (A.)	AB	R	H	P	A
Jameson,lf	6	1	2	3	0	Hooper,rf	5	0	1	2	1
Chapman,ss	5	2	3	1	2	Foster,3b	3	2	0	2	0
Speaker,cf	5	2	1	4	0	Menosky,lf	5	0	2	2	0
Wood,rf	5	0	0	2	0	Schang,c	4	2	2	6	0
Smith,rf	5	0	1	2	0	Malnnis,1b	4	0	1	11	1
Gardner,3b	5	0	1	1	1	McNally,2b	4	0	1	1	6
W'gam,2b	4	1	2	3	2	Scott,ss	4	0	0	1	2
Johnston,1b	4	1	1	12	0	Bailey,cf	4	1	2	2	0
O'Neill,c	4	2	2	5	1	Bush,p	4	1	1	0	3
Coveleskie,p	3	1	1	0	2						
Bag

RESOLUTE GAINS IN FAVOR OF BETTORS

Latest Odds Quoted Shorten to 5 to 7 on Defender of America's Cup.

WAGERS MADE ON SKIPPER

Small Amounts Placed on Probable Captain of Shamrock—Betting Continues Light.

On the eve of the third marine battle for the America's Cup, Resolute not only continued to hold its place as favorite in the betting on the cup series, but the odds were slightly lengthened in her favor. The defender, which entered the second race on Saturday a 6 to 5 favorite, was considered with even higher favor yesterday, and the day's betting closed with the odds on the American sloop at 5 to 7, and in some quarters 5 to 8. The same odds held for the cup series as a whole.

Chief interest, however, seemed to be centred on the question of the next skipper of Shamrock IV., and most of the betting revolved around this point. It was evident that the probability of a new man being at the wheel of the challenger today was received skeptically, for the betting on this phase of the cup races was at even money. Fred Schumm, Brooklyn betting commissioner, reported several wagers at even money, and there was a general disposition to believe that Sir Thomas would give Mr. Burton another chance at the wheel.

The amount of Shamrock money was perceptibly smaller, and the odds on Resolute increased to 5 to 7. The fact that Sir Thomas found it necessary even to consider a change of skippers in the middle of the series weakened the cause of the challenger, and resulted in an apparent lack of confidence in Shamrock's chances for success. This may have been accounted for, however, by the feeling that Mr. Burton would again command Shamrock and perhaps repeat his mistakes of the other races.

The former odds of 3 to 1 that Shamrock would lift the cup changed yesterday to 10 to 3, these odds also reflecting the popular opinion of the present situation as regards the challenger. The largest wager on this quest on was $300 to $1,000 that Shamrock would not win two more races. The betting continued light yesterday, and is still far behind other international cup races in this respect.

UPHOLDS CAPTAIN BURTON.

G. R. Peare, Well-Known Corinthian, Explains His Motives.

Despite the flood of adverse criticism which followed the tactics pursued by William P. Burton aboard the Shamrock IV., there are others who contend that the British amateur skipper did just what he should have done under the circumstances, or, at least, in some of the instances he did what might have been pardoned under the circumstances.

Among these is George R. Peare, formerly Vice Commodore of the Chicago Yacht Club, and winner of the first trophy ever offered by Sir Thomas Lipton for yachting competition in America, which he contended for with the Larita, and then successfully defended the trophy with the same yacht and later with the Larita II. and the Cherry Circle. Another yacht owned and successfully raced by Mr. Peare was the Siren.

Mr. Peare was one of the interested spectators at both the first and second events off Sandy Hook. Dwelling particularly on the second attempt at a race and starting with the first mistake attributed to Mr. Burton, he said that in the first race the British skipper discovered that Shamrock could foot faster than Resolute, but not point as high. As a result, instead of making the first leg on Saturday a straight weather leg and always endeavoring to keep in the weather berth, Mr. Burton tried to make it by reaching, in the belief that his craft would show sufficiently greater speed to more than make up for the additional distance he would have to travel. In that case, Mr. Peare contended that nothing was to be gained by assuming the weather berth, or not enough to make it of importance, and it was because of this supposed decision to reach rather than make a straight beat to the first mark that he carried a larger jib topsail than did the Resolute.

In commenting on some remarks to the effect that it took Shamrock longer to set sails than it did Resolute, he accounted for that by the fact that Shamrock's sails have a much greater area than Resolute's and, in consequence, there are a greater number of snap hooks to be unfastened from the stays and fastened again, than in the Resolute's—sails.

As regards that fateful tack near the first mark, which resulted in Resolute's gaining such a commanding lead, Mr. Peare suggested that it was more a case of ill luck than anything else—a prank of the fickle breezes. He assumes that Mr. Burton, being in a somewhat awkward position, decided to take a gamble, which, if things turned out as he thought they might, would have resulted differently than they did.

His contention is that the breeze, being a light one, and changeable, the great possibility would be that Mr. Adams would make allowances for that by overstanding the mark, and the gamble on the part of Mr. Burton was that, by coming about at the same time Mr. Adams did, he might gain whatever amount Mr. Adams had overstood.

However, the wind headed both boats, thereby causing Shamrock to lose what Mr. Burton had gambled she would make by coming about.

King Alfonso Congratulates Sir Thomas on His Victory

Ever since Shamrock IV. was declared the winner of the first race of the series for the America's Cup Sir Thomas Lipton has been swamped with telegrams and cablegrams of congratulation from all parts of the world. Sir Thomas yesterday displayed a cablegram from King Alfonso of Spain, which read: "Delighted to hear of your victory. Go on." Sir Thomas supplied King Alfonso with the skipper and crew of the King's yacht, the Espana.

HIGHLANDER WILL QUIT YACHT RACES

New York Yacht Club's Boat to Make Last Trip Today—Big Fleet Expected.

The Steamer Committee of the New York Yacht Club yesterday afternoon announced that, although the races for the America's Cup between Shamrock IV. and Resolute are scheduled to be held every day after today, the fact that a race may be postponed by agreement up to 9 o'clock in the evening following any race, it has been found impracticable to continue to run the steamer Highlander for members of the club and their guests after today. The announcement no doubt will be received with regret by those who have employed this means of witnessing the struggle for marine supremacy. The limited number of excursion boats which have been able to make the trip to the scene of the races off Sandy Hook because of the regulations governing lifeboat equipment has been the cause of great disappointment to many who had anticipated getting a view of the rival sloops in action.

This decision by the New York Yacht Club's committee, however, probably will cause the fleet of private yachts to be greatly augmented after today. Many members had elected to view the races from the decks of the Highlander rather than guide their own boats through the crowded lanes that follow in the wake of the big single-stickers. Now, however, they will be compelled to do so or forego the pleasure of witnessing the remainder of the contests. It will be a decided hardship, however, to those whose yachts have not yet been put in commission since the war.

The Highlander will make its last trip today. It will leave the New York Yacht Club's station at the Recreation Pier foot of East Twenty-fourth Street and the East River, at the usual time, 9 o'clock this morning.

Another of the larger vessels which have formed a conspicuous part of the sightseeing fleet that will be missing is the Ward Liner Orizaba. The big vessel made her last trip to the races on Saturday. She will now re-enter her regular service of plying between this port and Cuba. When it was originally announced that the Orizaba would carry passengers to the cup races it was explained that she would make but two trips. Her towering black hull will be missed among the many smaller vessels that will trail the racers from now on. The Orizaba was the largest of the boats to hover in the wake of Sir Thomas Lipton's challenger and the New York Yacht Club's defender. She appeared gigantic in comparison with the others.

It was the Orizaba that created a furore of excitement among the yachting fans when it was learned that prohibition meant nothing in her rolling existence upon the occasion of her first visit to the races last Thursday. There had been a clamor to get aboard her on Saturday, but the hundreds of her passengers she carried were doomed to disappointment, for after that first wet spell she became as dry as the rest. The 2,000-odd enthusiasts who witnessed the first two contests from her lofty decks will have to find room elsewhere, and we imagine they will find it a problem.

It is understood that all of the other of the larger boats that have been making the trip will continue to do so. There have been no other changes announced. Because of the fact that it is generally believed the smaller craft will be increased in number the same elaborate policing arrangements will be continued. The smaller boats are more difficult to control than the larger ones, and the coast guard cutters, United States Navy destroyers and submarine chasers were prepared for another busy season off the Hook today.

With favorable weather it is also certain that the number of airplanes that will fly over the course today compare favorably with Saturday when at least a score of aircraft attended the races.

MARSHALL RETAINS LEAD.

Defeats Sharp in Ninth Round of Masters' Tourney—Jaffe Wins.

ATLANTIC CITY, N. J., July 19.—Frank U. Marshall of New York, United States chess champion, retained the lead in the Chess Masters' tournament here today, defeating S. T. Sharp of Philadelphia in the ninth round. Charles Jaffe of New York won from Stasch Mlotkowski of Los Angeles and George G. Seidell of Cornell University scored against S. S. Jackson of Philadelphia.

The standing:

	Won.	Lost.		Won.	Lost.
Marshall	8½	2½	Jaffe	6	5
Mlotkowski	5	4	Jackson	4	7
Sharp	3½	5½	Seidich	2	7

SYRACUSE OARSMEN FIRST OVER THE LINE

Defeat Duluth B. C. Eight by Few Feet in Mile-and-a-Quarter Race.

Special to The New York Times.

DULUTH, Minn., July 19.—Duluth Boat Club's Senior Eight lost to Syracuse Varsity crew on St. Louis Bay this noon by a few feet, but forced the orange oarsmen to make the mile and a quarter in 6:17. As far as records show this mark was as good as any ever made in dual meet.

Syracuse took the jump at the gun and by the time a quarter mile had been rowed was leading Duluth by full length. Syracuse was going 35 strokes to the minute, while Duluth was satisfied with 36.

As the half mile was near Duluth set a heart-breaking pace in an effort to catch its heavier opponents, hitting it up at 40. Syracuse was tied, but the pace was too strong and Duluth fell back to 36 and Syracuse again nosed ahead, keeping the 35 stroke.

Duluth had again fallen behind by a full length, but within a quarter mile of the finish Duluth started a pace that soon put its crew within inches of Syracuse. Never in the history of rowing at Duluth was there more excitement than when the two crews reached the finish line. Duluth rooters, standing on seats in the grandstand, waved hats and arms, pleading for the Duluth eight to catch and pass Syracuse oarsmen, but it was of no avail.

Both crews left tonight for Worcester, Mass., where they are entered in the national regatta, to compete for the honor of representing this country at Antwerp. Jim Ten Eyck, the elder, coaches the Syracuse crew and has four the Duluthians.

NAVY OARSMEN ARE FIT.

Will Leave Annapolis Today for Olympic Test at Worcester.

Special to The New York Times.

ANNAPOLIS, Md., July 19.—Naval Academy oarsmen completed their local preparations for the Lake Quinsigamond races this morning and will leave tomorrow afternoon for Worcester, Mass., where they will compete on Friday and Saturday for the honor of representing the United States in the Olympic races at Antwerp. Boats and equipment were shipped to Worcester this afternoon and the rowing party, under Lieut. Commander J. R. Morrison, will leave tomorrow morning, arriving that evening.

Coach Glendon, following his custom, would not predict the outcome, but stated that his charges were in fine condition and ready to do their best. He said that his facilities for practice at the Academy had been perfect. However, there is confidence on all sides that the Navy crew is good enough to accomplish the task of winning the right to row for the United States and then of bringing the honors to this side. This confidence is built on the work already done by the crews and the wonderful physical condition which the oarsmen have reached.

The naval crew will have its most direct opponent in Syracuse, each crew having won one of the two previous meetings, information that Raoul, the powerful Syracuse stroke, may be ineligible because he is not a citizen of the United States was heard with regret here, as there is no desire for Syracuse to be weakened. Coach Glendon and others expressed the wish that he will be allowed to row.

BLOOMER ABLE TO FENCE.

Junior Champion, Recently Injured, to Sail with Olympic Team.

Millard J. Bloomer, Jr., national junior foils and épée champion and ewice intercollegiate foils champion, who was badly injured in an exhibition fencing contest at Chicago with James Knox of the Illinois Athletic Club, returned to this city yesterday fully recovered and in excellent form. As a member of the American Olympic fencing team, he will sail on July 26 with the rest of the United States contingent for the fencing contests at Antwerp.

Examination of the scars from Bloomer's wound proved that he narrowly escaped with his life. One triangle mark under the right arm showed where the blade entered his body and the other scar in the middle of his back, nine inches below the collar bone, gave evidence that the steel had pierced the flesh for the distance of a foot.

WAIDNER AND BENNETT WIN.

Capture Singles Matches in Northwestern Tennis Tournament.

MINNEAPOLIS, July 19.—L. H. Waidner, Chicago, and Paul Bennett, Winnipeg, won their single matches in the Northwestern Tennis Tournament at Lake Winnetonka today. Bennett took his preliminary round by default and won in the first round from O. F. Laten, Northfield, Minn., 6—4, 6—3. Waidner defeated Don Haeny, St. Paul, 6—0, 6—4, in the preliminary round.

George Binns, of Winnipeg, was put out in the preliminary by Arthur Helm, Minneapolis, 6—2, 3—6, 6—3. Other matches today were mostly between twin cities tennis stars. Vincent Richards, Yonkers, N. Y., did not arrive as was expected.

Crocus and Careful to Meet Again in Demoiselle Stakes

H. P. Whitney's Crocus and Walter J. Salmon's Careful, two of the best two-year-old fillies of the season, are to meet again in the Demoiselle Stakes at Empire City tomorrow. Crocus will still have an advantage in the weights, but there will not be as great a difference as when these two last met at Aqueduct. In addition to these, there will be Tamarisk, Fluff, Thimble and Jacobina, among others, to contest the issue. Careful is reported to be at her best again and is expected to run better under the prevailing weight arrangement.

HERRON GOES DOWN TO THIRD DEFEAT

Golf Champion, Paired with Peacock, Beaten by McNamara and Belwood.

So far the initial visit of the season to the metropolitan circuit of links by S. Davidson Herron, national champion, has not been topheavy with triumphs. Following his double defeat in matches played on Sunday, Herron yesterday was for the third time on the losing side in an exhibition played at the Cherry Valley Club in Garden City under the auspices of the William Bradford Turner Post of the American Legion.

Herron a partner was his old Princeton classmate, Grant A. Peacock of the home club, but this combination ended the round three down to the professional pair, Frank McNamara of Cherry Valley and Frank Belwood of the Garden City Golf Club. This young McNamara, a brother of the more famous Tom, kept fairly quiet last season, but is up and at 'em this year. His record to date includes the victory in the Philadelphia open championship, played several weeks ago at Atlantic City.

Herron's putting was faulty, but this was excusable in part because of the saturated course over which they played. His long game, however, that same collection of tremendous tee shots which has helped him win any number of invitation tourneys as well as the championship, was as good as ever. McNamara has a reputation for being a long hitter but on almost every hole Herron's ball lay from fifteen to forty yards further along. Davie unlisted three short putts that were heartbreakers. On the third green he had a fairly easy tap which if made would have won the hole. On the ninth he missed a half when a putt went astray and on the thirteenth, again, he would have halved with his opponents except for the treacherous green carpet.

The champion plans to extend his visit with Peacock into the rest of the week and possibly into next week, providing opportunity for numerous matches. He expects to pay another visit to the Engineers' course, where he must defend his title in September, and possibly will consent to appearing in one of the matches which Vardon and Ray will play in the district.

The best ball and individual cards follow:

Out—									
McNamara-Belwood	4	4	4	5	4	3	4	4	5—36
Herron-Peacock	5	4	5	3	4	4	3	4	5—37—73
In—									
McNamara-Belwood	5	4	4	4	3	4	4	5	5—38—74
Herron-Peacock	5	4	5	3	4	4	3	4	5—37—74
Par	4	4	4	5	4	3	4	4	5—37
McNamara	4	4	4	5	4	3	4	4	5—37
Belwood	5	5	4	5	5	3	4	5	5—41
Herron	5	4	5	3	4	4	3	4	5—37
Peacock	5	5	4	5	4	4	3	4	5—43
In—									
Par	5	4	4	4	3	4	4	5	5—38—75
McNamara	5	4	4	4	3	4	4	4	5—37—74
Belwood	5	4	4	4	3	4	4	4	5—37—78
Herron	5	4	4	5	4	4	4	4	5—39—76
Peacock	5	4	4	5	4	3	4	5	5—39—82

WYKAGYL LINKS LONGER.

Course Now Measures 6,641 Yards, Full Championship Length.

If the U. S. G. A. doesn't award a national championship to the Wykagyl Country Club within the next few years there will be a disappointed lot of club members up at New Rochelle. From an ordinary links and nothing more, the Wykagyl people have stretched out their course to one of a full championship length, if not more, and have sprinkled in traps and bunkers to catch the unwary on nearly every hole. Wykagyl is now right in one of the most exacting courses in the metropolitan district and certainly one of the longest with its new measurement of 6,641 yards.

Players in the Victory Cup tournament last week simply couldn't equal the new par of 72. It is a fast, attractive course when prepared for championship, was up good as ever. McNamara has a reputation for being a long hitter but on almost every hole Herron's ball lay from fifteen to forty yards further along. Davie unlisted three short putts that were heartbreakers. On the third green he had a fairly easy tap which if made would have won the hole. On the ninth he missed a half when a putt went astray and on the thirteenth, again, he would have halved with his opponents except for the treacherous green carpet.

The champion plans to extend his visit with Peacock into the rest of the week and possibly into next week, providing opportunity for numerous matches. He expects to pay another visit to the Engineers' course, where he must defend his title in September, and possibly will consent to appearing in one of the matches which Vardon and Ray will play in the district.

The best ball and individual cards follow:

Out—									
McNamara-Belwood	4	4	4	5	4	3	4	4	5—36
Herron-Peacock	5	4	5	3	4	4	3	4	5—37—73
In—									
McNamara-Belwood	5	4	4	4	3	4	4	5	5—38—74
Herron-Peacock	5	4	5	3	4	4	3	4	5—37—74
Par	4	4	4	5	4	3	4	4	5—37
McNamara	4	4	4	5	4	3	4	4	5—37—74
Belwood	5	5	4	5	5	3	4	5	5—41
Herron	5	4	5	3	4	4	3	4	5—37—78
Peacock	5	5	4	5	4	4	3	4	5—43—80
In—									
Par	5	4	4	4	3	4	4	5	5—38—75
McNamara	5	4	4	4	3	4	4	4	5—37—74
Belwood	5	4	4	4	3	4	4	4	5—37—78
Herron	5	4	4	5	4	4	4	4	5—39—76
Peacock	5	4	4	5	4	3	4	5	5—39—82

WELCOME FOR CARPENTIER.

Paris Gives Heavyweight Boxer Royal Reception on Return.

PARIS, July 19.—Georges Carpentier, the European heavyweight champion, was given a rousing reception such as is usually accorded popular royalties upon his arrival in Paris last night. He told reporters he had been "marvellously received" by the Americans, and that he cherished the happiest memories for them and their wonderful country." Carpentier announced that he would return to the United States, sailing on La Lorraine on Sept. 4.

CALIFORNIAN LANDS IN THE THIRD ROUND

Miss Tennant Prominent in Women's Tennis Championship —Mrs. Cole Double Winner.

Rain interrupted the women's metropolitan tennis championship at the West Side Club yesterday, but not until good progress had been made in the first two rounds, cutting down the list of fifty-three entrants to little more than half that number. Miss Eleanor Tennant, the visiting Californian, was again prominent among those reaching out into the third brackets, whose number included also Miss Elcanor Goss, last year's runner-up to Mrs. George Wightman, the national champion; Mrs. B. E. Cole of Boston, formerly Miss Anne Sheafe, and Mrs. Rawson Wood.

Miss Marion Zinderstein, the new clay court champion, won her opening match without difficulty, and seems to have a fairly clear road to the finals in her half of the draw. Miss Tennant, Miss Goss and several other stars are grouped in the other section.

The sensational Californian gave another exhibition of irresistible tennis on the turf courts of Forest Hills yesterday, going through two encounters without the loss of a game. Her opponents were Mrs. W. M. Campbell and Miss Marion Ilier, and although neither of them succeeded in extending Miss Tennant, they gave her plenty of opportunities to display here splendid overhead game, as well as her low volleys and tricky chops. Miss Tennant's style is distinctly reminiscent of Mrs. Wightman's, and like the national champion she possesses the rare faculty of killing the ball outright, without having to wait for slowly developed openings or undeserved errors.

Miss Goss Wins Twice.

Miss Goss was somewhat harder pressed by Mrs. C. B. Hirsch in the first round, and although the loser captured only two games in the match, she made the West Side girl travel at a fast pace to earn the points at all times. Later Mrs. S. V. Brubans of the Hoboken Club, who had eliminated Miss Ethel Hays in the first round in straight sets, took the court with Miss Goss, and made a commendable showing in a number of the rallies, even though she failed to get a game from her brilliant opponent.

The playing of Mrs. Cole was really the most impressive feature of the second round. The little Bostonian has been out of tournament play since her marriage, but evidently has lost none of her skill with the racquet. After getting a default from Miss Florence Ballin, the former Miss Sheafe proceeded to take the measure of Miss Edith Handy, one of the best of the local players, in a spectacular three-set match. She won the opener at 6—4, but dropped the next by a 6—2 count with Miss Handy rushing the net and bringing off some beautiful volleys. The rubber went to Mrs. Cole with a reversal of the 6—2 score, her driving improving steadily as the match progressed. This was unquestionably the best played and best fought battle of the day.

Miss Edith Sigourney met an unexpectedly close argument by Miss Janet Travell a newcomer to competitive tennis, but of considerable experience on the West Side courts. The debutante put up a good effort to hold her high ranking opponent in check in the opening set, in which she managed to capture three games. Having won confidence by this creditable showing, she worked her hardest in the next session, and actually succeeded in squaring the match by winning the same number of games, 8—6. The rubber, however, found Miss Sigourney going at her fastest pace and Miss Travell had to be content with one game.

Miss Hooper Wins Three-Set Match.

Another three-set match was staged by Miss Gertrude Hopper and Miss M. Atterbury, the former winning a 9—7 rubber after dividing the first two sets at 6—4 each. Miss Julia Sharley of the Greenwich Country Club put up a plucky fight against Miss Zinderstein, after conquering her nervousness, which cost her a love-set at the start. Among the unfinished matches was one in which Miss Leslie Bancroft had the advantage of a set against Mrs. Samuel H. Waring, while in another Miss Adele Cragin was within a game of defeating Mrs. Dorothy Leary. Mrs. De Forest Candee, Miss Caroma Winn and Mrs. W. H. Pritchard were among the first-round winners.

The summary follows:

First Round—Miss Marion Zinderstein defeated Miss Julia Sharley 6—0, 6—2; Miss Edith Handy won from Miss Richard Candee by default; Mrs. B. E. Cole won from Miss Florence Ballin by default; Miss Madelon Westervelt defeated Mrs. F. Danforth, 6—2, 6—0; Miss Leslie Bancroft beat Mrs. S. H. Waring, 6—3, unfinished; Miss Virginia Travell defeated Mrs. H. S. Lowenthal, 6—0, 8—6; Miss Alice Bayard defeated Mrs. Arthur Ridehers by default; Miss Jessie Goelet defeated Miss Helen Gould, 6—2, 6—3; Mrs. W. H. Pritchard defeated Miss Theresa Blum, 6—3, 6—4; Miss Lillian Scharman won from Miss Katharine Aiken by default; Miss Beasie Holden defeated Mrs. E. C. Duble, 6—4, 6—2; Miss Gertrude Hopper defeated Miss M. Atterbury, 6—4, 4—6, 9—7; Miss Edith Sigourney defeated Miss Janet Travell, 6—4, 6—8, 6—1; Mrs. F. Godfrey, vs. Miss Mathilda Richardson, 6—3, 2—1, unfinished; Miss Caroma Winn defeated Miss Florence Pond, 6—2, 6—0; Mrs. De Forest Candee defeated Mrs. Percy Wilbourne, 6—3, 6—2; Miss Julia Sohar defeated Mrs. J. C. Brush, 6—4, 6—2; Miss Eleanor Tennant defeated Mrs. W. M. Campbell, 6—0, 6—0; Miss Marion Ilier won from Miss Katherine Force by default; Mrs. S. V. Brubans defeated Miss Ethel Hays, 7—5, 6—2; Miss Eleanor Goss defeated Mrs. G. B. Hirsch, 6—0, 6—2.

Second Round—Mrs. Robert Leroy vs. Mrs. M. D. Straffin, 5—0, unfinished; Mrs. Rawson Wood defeated Miss Martha Bayard, 7—5, 6—0; Mrs. Cole defeated Miss Handy, 6—4, 2—6, 6—4; Miss Tennant defeated Miss Ilier, 6—0, 6—0; Miss Goss defeated Mrs. Brubans, 6—0, 6—0; Miss Adele Cragin vs. Miss Dorothy Leary, 6—2, 5—2, unfinished.

FILIPINOS IN NET DEBUT.

Make Good Impression in Westchester Country Club Tourney.

Although rain postponed all but one of the tennis matches in the invitation tournament of the Westchester Country Club yesterday, that one served to introduce to America a team of Filipino experts, José Paez and Trinitario Reyes, representing the Manila Tennis Club, and just starting a complete round of the big events in this country. The newcomers were unfortunate in making their début on turf, to which they were absolute strangers, and particularly on a day when the surface proved far slower than usual. Both of them are essentially deep court players, and, with the ball bounding slow and short on nearly every shot, they were speedily thrown off their stroke.

William J. Gallon and Julian S. Myrick, an experienced team from the West Side Club, defeated the Filipino combination in three sets, scores 6—2, 5—7, 6—2. That the losers succeeded in capturing a set under the unfavorable conditions spoke well for their game and indicates that they will bear watching on a fast court and under circumstances offering less of a handicap.

The tricky volleys of Myrick, the President of the United States Lawn Tennis Association, had the visitors constantly at sea, for he cut off many a drive so deftly that the ball dropped with almost no bound whatever. Gallon's service also proved a puzzle, and his great reach overhead disposed of many a well-intended lob.

The sixteen teams entered in the Westchester doubles include Alexander and Vosbell, Hall and Beekman, Washburn and Mathey, and Ben Letson and Willard Botsford. Singles will be played the latter half of the week with the team event getting well under way this afternoon weather permitting.

Gandil Retires from Game.

Chick Gandil, former first baseman of the Red Sox, who started the 1920 season in the independent Idaho League, has retired from baseball for the remainder of the season, and it is possible that his retirement may be permanent.

Johnston Will Get Chance to Defend Longwood Net Title

BOSTON, July 19.—Although William M. Johnston, twice winner and present holder of the Longwood tennis bowl, is not expected to sail from England with the other members of the Davis Cup team, until July 31, it has been definitely decided to allow him a chance to compete in the challenge round of the Longwood tourney. The conclusion was reached that it would be unfair to default him in view of the fact that he is in England representing the United States in the Davis Cup play. It is assured that the four Davis Cup men will be back in plenty of time to compete in the national doubles tournament, which begins at Longwood Aug. 16.

W. F. JOHNSON WINS AT LONGWOOD NETS

Philadelphian Takes Two Matches in Early Rounds of Famous Tennis Tourney.

Special to The New York Times.

BOSTON, July 19.—Under none too good conditions, play in the twenty-eighth annual Longwood Bowl lawn tennis singles began on the Longwood Cricket Club's courts at Chestnut Hill today. A heavy rain made the going slow in the forenoon matches but later the sun came out and the afternoon play was not severely handicapped.

Twenty first-round and seven second-round matches were played, there being only one or two upsets. The drawings favor splendid competition down to the finals. Only three defaults were registered, C. G. Caner being favored by his clubmate, F. P. Mayoun, Jr., and R. Evans defaulting to O. M. Root. A shift was made in the drawing, as Roland Roberts of San Francisco could not appear, having gone to Cleveland. Willard Crocker, former Tufts College captain, took his place and won a second round match from C. B. Wilbar, 6—8, 6—4, 6—2.

Wallace Johnson looked in trim in his opening match with A. J. Lowery, whom he defeated, 6—1, 6—0, while in his second match, he allowed J. B. Fenno only four games in two sets. Irving Wright easily disposed of Horace Taylor.

Wallace Johnson of Philadelphia is the highest ranking player in the tournament, being rated as No. 5 for 1919. The Longwood Club has a strong entry and seems to have its best chance in years to keep the Bowl at home.

E. Curley, the Rhode Island champion, took an easy set at the start of his match with Victor Hockmeyer, who, however, forced the going to 8—6 in the second set. In the second round Curley met Richard Harte, who beat him 6—3, 6—3. The Rhode Islander showed a wicked service, taking several love games with it, but service was about all he did have, and Harte outplayed him generally.

No singles will be played tomorrow afternoon, which will be given over to doubles, which were drawn today. On Wednesday, Harte and Wallace Johnson will meet in the third round and in a very important match.

The summary:

First Round—C. G. Caner won from F. B. Magoun, Jr., by default; E. B. Benedict beat H. B. Shaw, 6—2, 3—6, 6—0; A. N. Reggio beat P. Martin, 6—1, 6—4, 6—1; S. L. Neals beat D. S. Niles, 6—3, 6—2; J. C. Ewing beat F. H. Godfrey, 6—2, 6—4; C. L. Dioum beat F. J. Sullowav, 6—4, 4—6, 6—3; D. P. Robinson, Jr., beat T. B. Plimpton, 6—3, 6—4; A. S. Dabney beat J. Wheelwright, 6—3, 8—6; G. M. Root won from R. Evans by default; E. Dell beat R. C. Seaver, 6—4, 6—3; J. B. Fenno beat D. Leighton, Jr., 6—1; Wallace F. Johnson beat A. J. Lowery, 6—1, 6—0; R. Harte beat L. E. Barlow, 6—1, 6—0; C. Curley beat V. Hockmeyer, 6—3, 8—6; J. S. Nichols beat J. W. Foster, 6—4, 5—7, 7—5; D. Dana beat A. C. Niles, 6—4, 6—2; C. O. Wellington beat C. M. Underwood, 6—4, 6—3, 6—1; N. W. Niles beat W. Ingraham, 6—2, 6—1; H. Nickerson beat Dr. H. P. Fiske, 6—4, 6—4; C. G. Plimpton beat K. S. Pfaffman, 6—3, 6—3.

Second Round—I. C. Wright beat Horace Taylor, 6—2, 6—0; W. F. Johnson beat J. E. Fenno, 6—2, 6—2; R. Dana beat J. S. Nichols, 6—4, 6—2; R. Harte beat C. B. Wallace, 6—3, 6—4, 6—2; W. E. Porter won from G. S. Carpenter by default; H. Plimpton beat A. S. Peabody, 6—3, 8—6, 6—4.

In the doubles, which will start tomorrow, I. C. Wright and W. J. Clothier are partners and W. F. Johnson and H. C. Johnson will team it, as also will Dick Harte and G. C. Caner, the former Harvard pair.

HUNTER TAKES OPENER.

Defeats Knox in First Round of Quaker Ridge Net Tourney.

The biggest tennis entry in the history of the Quaker Ridge championships began play yesterday on the clay courts of the New Rochelle Tennis Club, and in spite of the threatened interference of rain a dozen matches were wiped off the board, in addition to considerable informal play which permitted competitors to familiarize themselves with conditions. Francis T. Hunter, who last year finished second in this tournament, began his new attack on the challenge cup with an impressive victory over L. W. Knox, one of the steadiest players in the metropolitan district. Hunter's forehand drive was just as powerful as it has been all season, and his opponent did exceedingly well to hold him to scores of 6—4 and 6—3.

The hardest fought match of the day, however, was that in which Fred Pleasant of the New York Tennis Club defeated Charles A. Anderson, the rubber going to 7—5 after each of the contestants had won a set at 6—2. Anderson hit hard, and covered his court in surprisingly active fashion. But Pleasant had a little more accuracy in the pinches and hung on with a persistent steadiness which eventually pulled out the victory.

The Osgood brothers, Warren and Frank, both old well-yesterday, the latter reaching the third round by winning in spectacular fashion from Captain L. Schwartz. The youngster took the first and third sets at 6—3, dropping a deuce set the way was he ran into a spell of wildness. His brother Warren won his opening match in straight sets from C. Lawrence, at 6—3, 6—1.

Youth triumphed over steadiness and experience when C. V. Little defeated Arthur Sidenberg, 2—6, 6—4, 6—2. The veteran of the Sunningdale Club was going very well at the start, and completely upset his opponent with the unvarying persistency of his returns. After making more than his share of errors, however, Little finally got his stroke working in good order, and cleaned up at 6—4, 6—2.

Herbert H. Manchester of the University Heights Club went through Harold Swain in two decisive sets, 6—0, 6—1, while Frank Fall took the measure of W. A. Anderson without the loss of a game. George Grosbeck, Frank Loughman and Kenneth Stoddard were among the other winners.

The summary follows:

First Round—Warren Osgood defeated C. Lawrence, 6—3, 6—1; C. V. Little defeated Arthur Sidenberg, 2—6, 6—4, 6—2; Frank Loughman defeated C. Morse, 6—0, 6—1; E. L. Corder defeated F. Du Barry, 6—2, 2—6, 6—4; A. Fall defeated W. A. Anderson, 6—0, 6—0; H. Manchester defeated Harold Swain, 6—0, 6—1; E. De Castro defeated H. A. Winston, 6—1, 6—0; Kenneth Stoddard defeated A. C. Hodges, 6—1, 6—2; F. T. Hunter defeated L. W. Knox, 6—4, 6—3; Fred Pleasant defeated Charles A. Anderson, 6—2, 5—7, 7—5.

Second Round—George Grosbeck defeated H. Hyde, 6—4, 6—2; Frank Osgood defeated L. Schwartz, 6—3, 5—7, 6—3.

U. S. TENNIS STARS IN FINAL TRIUMPH

Johnston Beats Kingscote and Tilden Defeats Parke in Singles at Wimbledon.

MAKES THE COUNT 5 TO 0

With Davis Cup Series Already Won, Americans Complete Sweep Against British Rivals.

WIMBLEDON, England, July 19 (Associated Press)—William M. Johnston of California, the American tennis champion, defeated A. R. F. Kingscote of Great Britain here today in a hard-fought match, 6—3, 4—6, 3—6, 6—4, 7—5. In the other singles match today, William T. Tilden, 2d, of Philadelphia, world's champion tennis player, defeated J. C. Parke, the veteran internationalist, in straight sets, 6—2, 6—3, 7—5.

Today's play was supplementary to the series between the British and American Davis Cup teams, which ended when the Americans, by their three straight victories of Friday and Saturday eliminated the British representatives and earned the right to play Australasia in the challenge round for the trophy. The matches today make the final count 5 to 0 for America against Great Britain.

The Americans, having already won the cup contest, popular interest in the play had considerably evaporated. Nevertheless, tennis enthusiasts were interested to see how today's opponents would fare against one another in the remaining singles matches.

The weather was hot, with bright sunshine, when Johnston and Kingscote began their match. Johnston played fiercely in the first set, making a brilliant attacking campaign which he continued throughout from advanced positions in the court, giving a splendid exhibition of diagonal low volleying.

In the second set Kingscote played a steady and frequently brilliant game. Johnston kept him invariably at the back of the court, but the Englishman's passing shots were perfect. He showed himself a rapidly improving player in all departments except his service, which is still far from the top standard.

Johnston was in and out on from throughout the match, being at his poorest in the second and third sets. The former set was a ding-dong struggle to 4-all, when Johnston conceded his service, and followed it up by losing the set. In the third set, the American was irresistible for the first three games, and then lost six consecutively. He was passed again and again because, in advancing toward the net after playing the ball to the centre of the court, he frequently failed to get beyond the service line. Kingscote very cleverly detected this untenable position and passed him to the lines, or drove a short ball with a cut stroke straight at him, catching Johnston at his feet.

In the fourth set Johnston reached 5—1 and then lost three games running, but took the next game and the set.

The games in the fifth set went pendulum-wise to 3-all. Then Kingscote annexed two, making it 5—3 in his favor. Here Johnston made a very fine recovery, and ran out the set with four straight games, playing confidently, with forceful, telling strokes all around the court, being particularly successful with deep diagonal volleys.

Tilden won over Parke, 6—2, 6—3, 7—5, and, despite the score in the third set, it is unquestionable that he won how and when he liked. He played a magnificent game. Nevertheless in the big matches he has beaten his opponents by clever and judicious use of his heavy cut stroke. Today, just to keep Parke guessing, he used it occasionally, but won the match with perfect forehand and backhand driving with a top spin.

He had Parke invariably on the defensive. His anticipation was akin to second sight and his volleying superlatively fine. Tilden has frequently showed an inclination when advancing to hover around the middle line; today he advanced right forward in confident fashion and covered with truly telescopic reach.

Altogether this has been a most wonderful tour. The American players are characterized as fine sportsmen and excellent companions by the court and they have gained widespread popularity. The newspapers regret their departure, but look forward to next year, when it is hoped the Americans will return.

OPEN TOURNEY AT SHAWNEE

Vardon and Ray Among the Golfers Who Start Play Today.

Harry Vardon and Edward Ray have a grand opportunity today and tomorrow for redeeming one of the very, very few setbacks they received on their previous American tour in 1913. They left New York yesterday for the Water Gap, and will spend this morning in search of the plum for golf pros which is known annually as the Shawnee open tournament. They will play thirty-six holes today and the same tomorrow. Along with such rivals as Jim Barnes, winner last year, and most of the purse-seekers of the metropolitan, Chicago and Philadelphia districts.

Seven years ago Vardon and Ray spent three months on this side, covered more than 30

'COME SEVEN!' IS AMUSING NOVELTY

Octavus Roy Cohen's Comedy of Negro Life Well Acted by All 'Black Face' Cast.

CRAPSHOOTING BACKGROUND

Its Story Hardly More Than a Thread on Which Familiar Characterizations Are Suspended.

"COME SEVEN," a comedy in three acts, by Octavus Roy Cohen. At the Broadhurst Theatre.

Urias Nesbit	Arthur Aylsworth
Florian Slappey	Earle Foxe
Seniory Mashby	Charles W. Meyer
Probable Huff	Harry A. Emerson
Lawyer Evans Chew	Henry Hanlin
Cuss Deegers	Thomas Gunn
Victar Colma	Gail Kane
Elsavie Nesbit	Lucille La Verne
Lithia Blevins	Susanne Willis
Mrs. Chew	Eleanor Montell
Mrs. Colma	Carrie Lowe

"Come, Seven!" is the ingratiating title of a broadly amusing and frequently farcical comedy with which George Broadhurst last night anticipated the season at his own theatre. "Come, Seven!" is the work of Octavus Roy Cohen and is peopled with the same folk who inhabit the short stories which he has been turning out in such abundance for The Saturday Evening Post. In other words, it is concerned with the lighter phases of negro life, and all of the characters in the play are of dark hue.

The cast is scrupulously defined on the program as "the white players," lest there be any mistake about it. The play is, accordingly, first and foremost a novelty and suffers from the occasional disadvantages which are inherent in novelties. In other words, the playwright has set himself something of a task to sustain the mood for an evening, and, if there are spots here and there where the fabric begins to wear thin, they were to have been expected. But in the main Mr. Cohen has done a good job.

It is distinctly a negro comedy for white folks—that is, it concerns itself mainly with those characteristics of the negro which are most readily recognized by theatre audiences. Their shiftlessness, their pompousness, and their pretensions are set against a background of the proverbial crap shooting, and the result is a pretty good entertainment. Probably a sociologist would find considerable fault with the delineation of the negro character, but Mr. Cohen has set out to write an amusing play, and in the main he has done it.

The story is hardly more than a thread from which to suspend the characterizations, being concerned with the varied juggling of several diamond rings and not a few hundred dollars. There is many a well-turned line, and the laughter last night was well nigh continuous. Occasionally Mr. Cohen formally fires off a broadly planted joke—a set piece of humor, as it were—and in these the effort was discernible.

The cast, for the most part, does well by the piece, with Lucille La Verne and Arthur Aylesworth reaping the principal honors. Miss La Verne imparted considerable unction and mellowness to the rôle of a negro woman of middle age, and Mr. Aylesworth, as her shiftless husband, was frequently a joy. Gail Kane and Earl Foxe provide the love interest, and since their characters are sketched somewhat less broadly they find it a trifle more difficult to project them across the footlights. Henry Hanlin does good work as a pompous lawyer and Charles W. Meyer is effective in the rôle of a skinflint.

ATTACKS FOOD GOUGERS.

O'Malley Says Speculators Are Mulcting Public of Millions.

Edwin J. O'Malley, Commissioner of Public Markets, announced yesterday that he is preparing a statement of ten pages in printed form which will tell how the public is being mulcted out of hundreds of millions of dollars by "an underworld of food speculators, who are working in cahoots with the interests against the public," will be told by Mr. O'Malley.

Excerpts from that part of the statement already completed were made public yesterday.

"Farmers of Maine, Michigan, New York, Pennsylvania and Wisconsin," said one, "sold potatoes last October and November at from 2½ to 2¾ cents a pound and New York speculators resold them here at $15 a barrel, an advance of 300 per cent. On the 58,000,000 bushels of potatoes consumed during the Winter months in New York and vicinity consumers paid $250,000,000 above the price paid to the producers. New York food gamblers, speculators, food manipulators and affiliated interests in Wall Street, representing billions of capital, for years have controlled the political organizations of this State."

The loss of much perishable food is attributed to inadequate railroad facilities in New Jersey.

BOARD TO GET BUS IDEAS.

Applicants for City Franchise to be Heard Tomorrow.

The public hearing before the Board of Estimate for suggestions as to the best methods of establishing a bus service in all boroughs will begin at 10 o'clock tomorrow morning. The efforts of the Mayor to operate privately owned jitneys or city-owned buses, have been stopped by the courts, and the only plan remaining, it was said, was for the Board of Estimate to give a franchise to a company for the operation of bus lines wherever needed.

Everybody who has an idea on the subject will be heard by the board, but Corporation Counsel O'Brien said yesterday that before any company obtained a franchise for bus lines it would have to prove that it was capable of financing the venture. According to an estimate filed by Grover A. Whalen, Superintendent of Plant and Structures, 200 buses, with the necessary barns, would cost about $1,000,000, and any company undertaking the contract should have at least this amount of money to invest at the outset.

Czech Troops Sail for Home Friday.

WASHINGTON, July 19.—The 3,400 Czechoslovak troops recently taken into Norfolk from Siberia on the disabled transport Mount Vernon will leave for their country Friday on the transport Ancona, which was ordered to Norfolk today from New York. The Ancona will go direct from Norfolk to Trieste, where the troops will board trains for the overland journey to Czechoslovakia.

Three Killed When Train Hits Auto.

PORTSMOUTH, Ohio, July 19.—Three youths were killed and four others injured when a Norfolk & Western passenger train struck an automobile ten miles south of here today. The dead, all of Macon, Ohio, were Russell Allman, 13; Ralph Reynolds, 13, and Stanley Ryan, 17. Eugene Scott and Ralph Allman are believed fatally injured.

Applaud Rachel Harris in Stadium.

Three encores sung by Rachel Morton Harris in opera airs of Bizet and Massenet rewarded last night's Stadium audience, which had ventured out timidly because of threatened rain. The singer added songs of Bemberg and H. Clough Leighton, as well as H. T. Burleigh's "Nobody Knows de Trouble I've Been." The crowd also encored Conductor Rothwell and the orchestra in Tschaikowsky's barcarolle from "Tales of Hoffmann."

ACTOR'S CHILDREN MISSING.

Robert Beattie Believes Former Wife Took Boy and Girl.

The police yesterday were searching for Flo Ethel Beattie, 9, and Bobby Beattie, 10, children of Robert Beattie, an actor on the Keith circuit, who have been missing from their home at 501 West Fifty-first Street since Sunday morning, when they left to buy milk and other supplies a few blocks from their home. Returning from the home of his divorced wife at Leonia, N. J., late last night, the actor said he believed his former wife had taken the children away with her. She made her home with Mr. and Mrs. Boniface at 368 Grand Avenue, Leonia, and when he went there yesterday he found the house locked and no one at home, Beattie said.

Chief of Police Beck of Leonia stationed an officer at the Boniface home, but up to a late hour last night no one had returned. Beattie said that E. F. Albee, head of the Keith circuit, had interested himself in the search for the children, both of whom appeared with Beattie in an act known as "The Three Beatties."

FILM STRIKE AT FORT LEE.

Several Hundred Persons Said to Have Quit Seven Studios.

Several hundred men and women employed in various capacities at seven motion picture studios at Fort Lee struck yesterday afternoon, according to a report last night. The companies said to have been affected were the Fox, Universal, Solax, Famous Players, Robinson-Cole, Vitagraph and Pathé. The reported strike followed action at a meeting in Manhattan earlier in the day, it was said. Sheriff Joseph Kinsley, Jr., stationed deputy sheriffs in front of the studio buildings.

Rostand Play in Open Air Tonight.

Weather permitting, a performance of Rostand's "The Romancers" will be staged in an open air theatre at 81 West Third St. tonight by the Community Theatre of Washington Square. The play will be repeated on Friday night, and again on Tuesday and Friday nights of next week. Frank Lea Short is the director of the organization.

MUSIC NOTES.

Major Stanley Washburn, U. S. A., will speak at tomorrow's concert in the Stadium, where a special program by the National Symphony Orchestra, with Christiane Rymal and Rafael Diaz as soloists, will commemorate the ninetieth anniversary of the independence of Belgium. Tonight, in the same place, Walter Rothwell conducts Dvorak's symphony "From the New World," followed by Liszt's A major pianoforte concerto, with Harriet Scholder.

Goldman's Band, which is giving an extra concert tonight in Thomas Jefferson Park, is also in the second half of its twelve weeks' season of concerts, thrice weekly, at Columbia. Those who wish free tickets to the campus may inclose a stamped and addressed return envelope to "Summer Concerts, Columbia University, New York," for the final six weeks of the series, which will close Sept. 3.

Moving-picture theatres continue to provide orchestral music of considerable excellence on Broadway, the Capitol this week presenting a ten-minute active version of "Pinafore," while the Strand has tableaux for Rossini's overture to "William Tell"; the Rivoli, some Spanish dances and "A Musical Holdup," and the Rialto's orchestra, "Gypsy Dances," by Nachez, with Sascha Fidelman.

EX-NAVY OFFICER GUILTY OF BIGAMY

John F. McNulty, with Two Wives in Baltimore, Wedded a Brooklyn Girl.

GETS 2½ YEARS IN SING SING

Newest Father-in-Law Becomes Suspicious Because of Many Trips Out of Town.

John F. McNulty, 29 years old, who was Captain of the steamer Faltore and a Lieutenant in the navy during the war, was sentenced yesterday by Judge William H. Wadhams in General Sessions to two and a half to five years in Sing Sing Prison for bigamy. He had pleaded guilty.

While on duty at the Brooklyn Navy Yard during the war McNulty met Martha Ruth Finkler of 749 Twenty-second Street, Brooklyn, who had enlisted in the Woman's Motor Corps and had been assigned to drive officers to and from the navy yard. Although he had two wives at the time, McNulty, a good-looking and bright young fellow, became engaged to Miss Finkler, and on April 12, 1919, they were married at the Cathedral of St. John the Divine. They have one child.

Later Frank I. Finkler, a lawyer, father of the young woman, advanced $3,000 to McNulty to set him up in the sea food business in Pittsburgh. During this time McNulty was frequently visiting one of his two earlier wives, who was living in Baltimore and was ignorant of the other two bigamous marriages. These trips to Baltimore made the family suspicious. Mr. Finkler investigated, he told the court yesterday, and made a trip to Baltimore, where he found that McNulty had married Mary Wasel on Oct. 28, 1908, and on Nov. 8, 1911, had married Miss Ruth Ennis, who now has three children.

"When I accused this man of being a bigamist," continued Mr. Finkler, "he went to the medicine chest, called my daughter, and, taking the bottle in which bichloride of mercury tablets were kept, asked her if there were any more. She told him that was all. There were three tablets in the bottle. McNulty went to the kitchen. My wife followed him and saw him drop something into the coffee pot. She found the three mercury tablets had been taken from the medicine closet and she threw the coffee away.

"At another time, while McNulty was in the house, I sent my son with $5,000 worth of Liberty bonds to a safe deposit company. He got there late and had to bring them back. McNulty saw me put them into the closet. Half an hour later my wife discovered the closet in flames. McNulty had gone. Believing the Liberty bonds had been destroyed by fire, I made application to Washington for their redemption. I was informed later that some of them had been found in Cleveland. McNulty admitted that he had stolen them."

Judge Wadhams asked the prisoner if this charge were true. McNulty denied it and said: "You have no right to interrogate me outside of the bigamy charge."

Miss Finkler was called to the stand herself, but before she started to testify she looked at McNulty and fell over in a faint. She was carried from the courtroom.

TO PUNISH SALOON OWNERS.

Proprietor Will Suffer When Bartender Violates Dry Law.

Bartenders are no longer to bear the brunt of prohibition violations while the owners of the saloons go free or are punished lightly, Judge Chatfield of the United States Court, in Brooklyn, announced yesterday. He said that hereafter when a bartender pleads guilty he would regard it as evidence that the owner of the place knew the law was being violated. The owners, he said, would be ordered brought before him on information.

Herman Hart, bartender, of 408 Jackson Avenue, Long Island City, was fined $100 and sentenced to two days in jail; John H. Neary, owner of a place on Atlantic Avenue, $100 fine, with one day in jail; Fred G. Keller, owner, Ozone Park, Queens, was fined $100, with one day in jail; Daniel V. O'Shaughnessey, owner, 1753 Franklin Avenue, was fined $100 and sentenced to two days, and William Weber, bartender, was fined $75.

With the consent of Assistant United States Attorney Peter B. Olney, the charge against John Herald, a Yonkers saloonkeeper, arraigned for interfering with a prohibition enforcement officer, was dismissed by United States Commissioner Hitchcock yesterday.

Agents Isadore Einstein and Anthony Copollo made an investigation of Herald's saloon, at 31 Dock Street, Yonkers, about ten days ago. Einstein said he purchased a glass of whisky from the bartender, Philip Tremble, and then placed him under arrest. Herald, who said he had been asleep in a rear room, then ran out with an automatic revolver in his hands. Einstein asserted that he heard the trigger click, but the weapon failed to go off. After a struggle Einstein got possession of the revolver.

Herald explained to Commissioner Hitchcock that he heard a commotion in the saloon and thought his place was being held up by robbers. He admitted that he acted hastily in producing his gun. Herald and his bartender were held under $250 bail each on charge of violating the prohibition law.

WIFE'S PLEA AIDS FORGER.

Rex Beach Also Helps in Obtaining Light Sentence for Ex-Secretary.

Paul Dair, formerly secretary to Rex Beach, the novelist, obtained a light sentence yesterday, after pleading guilty to forgery in the first degree, because of a pathetic letter from his wife, who is suffering from tuberculosis in a sanatarium at Otisville, and of a plea for clemency by Mr. Beach.

Mrs. Dair wrote that her husband was desperate because of his inability to care for her and her children, and had committed his crime for their sake. Mr. Beach, the complainant, who had lost about $8,000 through checks passed in his name by the secretary, read the letter of Mrs. Dair and then joined in her plea. Judge Rosalsky, who had intended previously to send Dair to State's Prison, sentenced him to from six months to three years in the penitentiary.

FIND WOMAN'S BODY IN TENEMENT YARD

Unidentified Victim Discovered Beneath Window in Rutgers Street Areaway.

POLICE SEEK HER ESCORT

Medical Examiner Says She Fell or Was Hurled to Death from Casement.

Detectives under Captain Arthur Carey of the Homicide Bureau last night were seeking a man, believed to be an Italian, who was seen with an unidentified young woman a few hours before her body with the skull fractured was found early yesterday morning in the areaway of 49 Rutgers Street. The police are undecided as to the cause of her death, but believe the man they are seeking can explain whether she fell or was hurled from the first floor hall window of the tenement house to the areaway, twelve feet below.

Dr. Charles N. Morris, Chief Medical Examiner, after performing an autopsy said he was convinced the woman's death was due to a fall. He said her skull was fractured at the base and that her spine was also fractured. There was no indication, he said, that the woman had been assaulted with a weapon, but added that she might have been thrown from the window.

Mrs. Frank, janitress of the tenement house, who found the body, told Captain Carey that when she entered the basement early yesterday morning she noticed that a door leading to the areaway was open. She said she considered that unusual, as the door, which is one of three which lead to the areaway, is always bolted from the inside. "I walked into the yard and found the young woman's body lying close to the building and almost beneath the window of the hallway on the first floor," she said. "Her hat was lying on some boxes a few feet away, and that puzzled me, for it looked as though she had carefully placed it there. While awaiting the arrival of a policeman I asked tenants in both houses if they had heard any unusual sound coming from the areaway during the night and they declared they had not."

Harry Mandel, proprietor of a restaurant at 46 Rutgers Street, recognized the body as that of a young woman who entered his restaurant about 10 o'clock Sunday night with a well-dressed young man, evidently an Italian. The couple were in the restaurant about an hour, he said. When Dr. Rouse arrived in an ambulance from Gouverneur Hospital he said the woman had probably been dead for at least eight hours, or about an hour after the couple left the restaurant.

The woman, who seemed about 22 years old, was 5 feet 4 inches in height, had dark chestnut hair and gray eyes. She wore a blue serge skirt, a pink embroidered georgette waist, a black hat, black stockings, and low black shoes.

UPHOLDS CAR PRIORITY.

Federal Court of Appeals Suspends Injunction, Halting Mine Supply.

ASHEVILLE, N. C., July 19.—The United States Circuit Court of Appeals here tonight stayed and suspended the injunction recently issued by Federal Judge Dayton at Philippi, W. Va., restraining the Baltimore & Ohio and all other railroads east of the Mississippi from according preferential treatment to coal mines in the assignment of cars.

The court's order, which is to be effective until the question of an appeal is finally determined, was written by Jeter C. Pritchard, Presiding Circuit Judge, and concurred in by Circuit Judges Knapp and Woods and District Judge Smith, all of whom sat in an advisory capacity to Judge Pritchard.

The restraining order issued by Judge Dayton would have become effective tonight at midnight. After having devoted almost two days to the motion for an appeal, the Circuit Judges had been unable to reach a decision, and, realizing that the injunction would become effective within a few hours, decided to issue a stay and suspension.

The bench of Judge Dayton's injunction was an order of the Interstate Commerce Commission which become effective late in June and which required all railroads east of the Mississippi to give preference to coal mines in the assignment of open top cars. The order originally issued for thirty days was last week extended for an additional thirty days.

Wants Angel Island Investigated.

SAN FRANCISCO, July 19.—Demand that the Angel Island immigration station here be opened to newspaper men so they may investigate and suggest betterment of conditions," was telegraphed from here today to the Secretary of Labor by Representative Isaac Seigel, New York, who is a member of the House Committee on Immigration and Naturalization, and visited the island recently. Seigel asked provision be made immediately for more watchmen and fire figiting apparatus.

THEATRICAL NOTES.

Lew Fields's production of "The Poor Little Ritz Girl," a musical comedy, will open at the Central next Monday night. Andrew Tombs and Gertrude Vanderbilt will head the cast.

Kenneth Douglas, the English comedian last seen in "Too Many Husbands," will appear in H. H. Woods's management in October in a new English play.

Molly McIntyre and Cyril Keightley will head the cast of "Adam and Eva" on tour this season.

"The Charm School" was acted at the Woods Theatre in Atlantic City last night, and will be brought to the Bijou on Aug. 2. The cast includes Marie Carroll, Sam Hardy, Minnie Dupree and Rapley Holmes.

Marion Sunshine will be in the cast of "The Rose Girl," Armein Goetzl's musical piece.

"Ladies' Night," by Avery Hopwood and Charlton Andrews, was produced in Atlantic City last night by A. H. Woods, with John Cumberland heading the cast. The play will come to the Eltinge about Aug. 10.

Ann Andrews will have the leading feminine role in "The Champion," in which Grant Mitchell will be seen. The cast will also include Arthur Elliott, Ardis Hall, Frank Westerton and Gerald Homer.

Nora Bayes will be seen this season in a musical piece entitled "Her Family Tree." The piece will open in Wilmington on Oct. 4.

Sight Seeing Royal Blue Line

Seeing New York up town, down town, Chinatown, over the great bridges to Brooklyn.

All Day Tours to Home of Roosevelt and Sleepy Hollow Country. Luxurious Automobiles. Distinctive Service.

Ask at hotels for our free maps and guide.

ROYAL BLUE LINE CO. OF N. Y.
Phone Penn. 169, Hotel McAlpin.

OPEN AIR CONCERTS
NATIONAL SYMPHONY ORCHESTRA
WALTER HENRY ROTHWELL, Conducting
Every Evening at 8:30, including Sunday.
TONIGHT—HARRIET SCHOLDER
STADIUM 138th St. & Amsterdam Av.
Seats 25c, 50c, $1, $2.
TOMORROW—GALA NIGHT.
BELGIUM INDEPENDENCE DAY.

STEEPLECHASE CONEY ISLAND
THE FUNNY PLACE
SURF AND POOL BATHING

MOTION PICTURES.

ASTOR LAST 4 DAYS of the Most Amazing Picture Ever Made
THEATRE. Matinees 25c & 50c.
B'way at 45 St. Eve. 50c, 75c, $1.00.
CONTINUOUS DAILY 1 TO 11 P. M.
"SHIPWRECKED AMONG CANNIBALS"

RIVOLI B'WAY AT 49TH ST. "THE WORLD AND HIS WIFE." With Alma Rubens. RIVOLI ORCHESTRA
RIALTO TIMES SQ. Robert W. Chambers' The Fighting Chance. RIALTO ORCHESTRA

CRITERION B'way at 44th St. "Humoresque" Emanuel List & Chorus. "EH-EH": Sennett Comedy

CAPITOL B'way at 51 Street. "GOING SOME," Rex Beach's Comedy. JOHN CUMBERLAND in "The Unconvention." Excerpts from "Pinafore." Scenes from Yacht Races. Capitol Grand Orchestra.

B. S. MOSS' BROADWAY at 41 St. BLANCHE SWEET in "THE GIRL IN THE WEB." STAGE NOVELTIES—COMEDY—ORCHESTRA

STRAND MARK Marshall Neilan's "GO AND GET IT." B'way at 47 St. STRAND ORCHESTRA

PLAZA Mad. Ave. at 58th St. "SCRATCH MY BACK" By Rupert Hughes. ORCH. NEWS. COMEDY.

HOTELS AND RESTAURANTS.

HOTEL VAN RENSSELAER
Just Off 5th Ave., On 11th St.
Room with Private Bathe and Meals for 1 $30 per Week and Upwards.
The greatest value in the city.
Suites from 2 to 5 rooms to rent for Summer months at reduced rates.
Special Inducements on Yearly Leases.
R. L. TAYLOR, Manager.
Under KNOTT Management

Buckingham Hotel
FIFTH AVE. & 50TH ST.
OPPOSITE CATHEDRAL
Quiet—Refined—Homelike
Transient and Permanent Guests
$2.00 per day and upward
EXCELLENT RESTAURANT
Club Breakfasts
Business Men's Luncheons
Yearly Leases Given Until October, 1922.
Headquarters Service Central Committee for Russian Relief.
UNDER NEW MANAGEMENT of Frank W. Herriman

NEW YORK'S LEADING THEATRES
NEW AMSTERDAM THEATRE
Mts. Wed. & Sat., 50c-$2.50 NO HIGHER
ZIEGFELD FOLLIES
AT 10:30—ON THE COOL ROOF
AST WICKMAN ORCHESTRA
ZIEGFELD MIDNIGHT FROLIC
with EDDIE CANTOR AND GIRLS
DREXELLER RESTAURANT

KNICKERBOCKER B'way & 38th St. Evs. 8:15. Mats. TOMORROW & Sat., 2:15.
There's a New Kind of Girl in Town
VICTOR HERBERT'S
GIRL IN THE SPOTLIGHT
(Produced the Geo. W. Lederer Way)
"The Girl in the Spotlight" radiates tuneful melodies."—Alan Dale.

LYCEUM Theatre, West 45th St. Evs. 8:30. Mats. Thurs. & Sat., 2:30.
DAVID BELASCO Presents
INA CLAIRE
In "THE GOLD DIGGERS," by Avery Hopwood.

GLOBE B'WAY at 46th St. MAT. WED. & SAT. $2.00
GEORGE WHITE'S SCANDALS OF 1920
with ANN PENNINGTON

GEO. M. COHAN THEATRE, B'way, 43d St. Mats. Wed. & Sat., 2:20.
WILLIAM ROCK'S MUSICAL REVUE SUCCESS
"SILKS AND SATINS"
"Best Entertainment of its kind offered to Broadway in many months."—World.

COHAN & HARRIS Tm. W. 42. Evs. 8:20. Mts. W'd & Sat., 2:20.
THE MUSICAL COMEDY SENSATION
HONEY GIRL

GAIETY B'way, 46th St. Evs. 8:30. Mats. Wed. & Sat., 2:30.
JOHN GOLDEN presents FRANK BACON in
LIGHTNIN'

CORT W. 48th St. Evs. 8:15. Mats. Wed. & Sat., 2:15.
JOHN DRINKWATER'S
ABRAHAM LINCOLN

HENRY MILLER'S THEATRE, 124 W. 43d St. Evs. 8:20. Mats. Thurs. & Sat., 2:20.
HENRY MILLER
BLANCHE BATES
in "The Famous Mrs. Fair"
By JAMES FORBES

LIBERTY W. 42d St. Evs. 8:30. Mats. Wed. & Sat., 2:30.
"THE NIGHT BOAT" "IT'S A JOY RIDE"

B. F. Keith's PALACE B'way & 47 St. Mats. Daily, 25c-$1. BILLY B. VAN and JAS. J. CORBETT. Viola Dale, Harry Hilliard & Co. & PAT ROONEY & MARION BENT & CO.

81 B. F. Keith's 81st St. & B'way Popular Prices. Frances Pritchard, Harry & Emma Sharrock, Fox & Walker, others. & "Williamson Submarine Picture, 'GIRL OF THE SEA.'

Palisades AMUSEMENT PARK Opp. West 130 St. Ferry
Best of all. Many Free Attractions. Sea Water. Surf Bathing. Now Open.

LUNA FREE CIRCUS
CONEY ISLAND Children Free Weekday Afternoons with Parents.

HOTELS AND RESTAURANTS.

Ready and Waiting
for you after the theatre is the delicious menu and charming program of the Shanley supper-entertainment
Vaudeville by the best artists until 1 A. M.
TODAY'S TABLE D'HOTE LUNCHEON
12 to 2:30—Music—$1.00
Cantaloupe
Olives Radishes
Cream of tomatoes or Consomme paysanne
Supreme of seabass, Bonnefemme
Roast veal with spaghetti, mitanaise
Shanley steak, lyonnaise
Turkey cutlet with asparagus tips
Cold ham and potato salad
Boiled potatoes persillade
Pear Shanley or Cherry punch
Assorted cakes Demi tasse
A la carte service all day.
SHANLEY'S
Broadway—43rd to 44th St.

Hotel Bretton Hall
85th to 86th Street
Broadway
New York City
Subway Station at 86th St. Corner
LARGEST & MOST ATTRACTIVE MIDTOWN HOTEL
Furnished and Unfurnished Suites
For Transient or Permanent Residence
All the Comforts and Advantages of the Best New York City Hotels at Attractive Rates
Within Ten Minutes of All Shops and Theatres.
TRANSIENT RATES FOR EITHER ONE OR TWO PERSONS.
Room with private bath, $4-$5-$6 during Summer Months. Parlor, Bedroom and Bath, $6 Day up.

FINEST CUISINE—EXQUISITE BUFFET LUNCHEONS
At the Famous Hofbrau
Jamaica wants to see you
2 Entrances—Broadway & 30th Street
Tel. 4024-4025-4026 Longacre
QUAINTEST PLACE IN AMERICA
A Wonderful Table d'Hote Dinner
Exquisite Southern Chicken Dinner, With Waffles and Corn Fritters
MUSIC DANCING

HOTEL THERESA
7th Ave., 124th to 125th St.
One block from "L" and Subway Sta. Trolley and bus lines at door.
A Refined Family and Transient Fireproof Hotel
ALL OUTSIDE ROOMS.
ATTRACTIVE ACCOMMODATIONS AT MODERATE RATES
Dining Room
At Top of Building
Special Table d'Hote or A La Carte Meals
Tel. 7000 Morningside
E. P. LEURE, Manager

Fourteen East Sixtieth St.
A luxurious Residential Hotel. Opposite the Metropolitan Club and Fifth Avenue Entrance to Central Park. Easy access to the theatres, clubs and shopping centres.
EAGER & BABCOCK, New York City

HOTEL MARLTON
5 West 8th Street, Next to Fifth Avenue
Near Washington Square.
American and European Plan. Apartments 2, 3 and 4 rooms. Attractive Summer rates. INDUCEMENTS FOR YEARLY LEASES.
F. W. HATFIELD.

MURRAY'S ROMAN GARDENS
"Coolest Place South of North Pole"
LUNCHEON TODAY $1.00
42nd STREET, West of Broadway

MONTICELLO
35-37 W. 64TH ST., N. Y.
A Modern Fireproof Hotel.
Room, Use of Bath, $2.00 & $2.50 Day
Large Room, Private Bath, $3.00 & $4.00 "
2 Room Suite, Private Bath, $4.00 & $5.00 "
Phone Columbus 1300. J. A. Jepsen

The Manhattan Square
50 to 58 West 77th St.
Facing Museum of Natural History.
Special Summer Rates
Newly Redecorated
SUITES AVAILABLE
For Immediate or Fall Rental.
Immediate Inspection Invited.

HOTEL NEWTON
2528 Broadway, bet. 94th&95th Sts.
SUBWAY EXPRESS AT 96TH ST.
RATES: Single, $1.50 to $4.00 a day
Double, $2.00 to $5.00 a day
Phone 7964 Riverside.

HOTEL SCHUYLER ARMS
326-332 WEST 86TH ST.
Newly furnished suites consisting of from two to five rooms, with or without kitchens, by the day, week or month, as arranged for; complete hotel service included. Apartments from $70 monthly up.

Tea Rooms.
CALIFORNIA
Tea Room and Restaurant
67 West 49th Street, between 5th and 6th
Table d'Hote Luncheon $1.00. Dinner, $1.50.

AMERICA'S FOREMOST THEATRES AND HITS. DIRECTION OF LEE & J. J. SHUBERT
WINTER GARDEN B'way 50th St. Evs. 8:15. Mats. Tues., Thurs., Sats., 2.
MATINEE TODAY AT 2
Cinderella on Broadway
"FULL OF PEP AND CHARM."—Alan Dale.
Atop Century Theatre 62d St. & C.P.W. Phone Col. 6800
EVERY NIGHT AND SUNDAY.
CENTURY PROMENADE REVUE AT 9
MIDNIGHT ROUNDERS AT 11.30
2 DIFFERENT MUSICAL PRODUCTIONS
Open-Air Dining and Dancing 6:30 On.
$1.40 ADMISSION TO PROMENADES INCLUDES STANDING ROOM IN THEATRE

BROADHURST Thea., 44th, W. of B'way. Evs. 8:30. Mats. Thurs. & Sat. at 2:30.
Did YOU LAUGH at the
MINSTREL SHOW?
You Did?
Then Come and Laugh at
COME SEVEN!
The All-Blackface Comedy Novelty by OCTAVUS ROY COHEN
Based on Mr. Cohen's Stories of Negro Life Published in the SATURDAY EVENING POST
WHICH AT THE OPENING LAST NIGHT SCORED A SOLID LAUGHING HIT

BOOTH Thea., 45th, West of B'way. Evs. 8:30. Mats. Tom'w & Sat. at 2:30.
The Charming Comedy Triumph
"NOT SO LONG AGO"

CENTURY 62d, Cent. Pk. West. Evs. 8:15. Mats. Tom'w & Sat. at 2:15.
FLORODORA
Evs. 600 Good Seats at $2; 550 at $1.50; 700 at $1.00; 500 at 50c; others at $2.50 and $3.00.

NORA BAYES 44th St. ON Roof Evgs. W. of 6th. TIL. 9:30
Coolest Theatre in Town. Mats. Tom'w & Sat. 2:30.
MAT. TOM'W BEST SEATS $1.50
SEASON'S BIGGEST MUSICAL HIT!
"LASSIE"

GARRICK Thea., 35th St., W. of B'way. Evs. 8:30. Last 7 Times. Mats. Thurs. & Sat., 2:30. Theatre Guild's Greatest Success
"JANE CLEGG"
By St. John Ervine, Author of "John Ferguson."

LITTLE THEATRE W. 44 St. Evgs. 8:30.
EMILY STEVENS NORMAN TREVOR & P. HEGGIE in
"FOOT-LOOSE"
By ZOE AKINS. Author of "DECLASSEE."

PLAYHOUSE 48th, E. of B'way. Evs. 8:30. Mts. Tom'w & Sat., 2:30.
317 LAUGHS IN 2½ HOURS
SEEING THINGS

48TH ST. Thea., nr. B'way. Evs. 8:30. Mts. Thurs. & Sat. 2:30. 24th Time.
THE STORM

SELWYN THEATRE, W. 42d. Evs. 8:30. Mat. Tom'w. Best Seats $2.00
THE ED. WYNN CARNIVAL
with ED. WYNN, "The Perfect Fool."

VANDERBILT THEATRE, W. 48TH ST. Evs. 8:30. Mts. Wed. & Sat.
THE MUSICAL COMEDY HIT
IRENE

Tickets for above Theatres on sale at McBRIDE'S AT ONLY 50c ADVANCE

ADVERTISEMENT.

HIS GENIUS IN CREATING MOTION PICTURES HAS BROUGHT HIM MILLIONS OF DOLLARS; NOW

D. W. GRIFFITH

HAS OPENED THE WAY FOR THE PUBLIC TO SHARE IN THE PROFITS OF HIS CONSOLIDATED COMPANIES

MADE FORTUNES FOR PRODUCERS

It was D. W. Griffith's amazing skill and consummate artistry that produced the screen's finest and most profitable creations; it was he who directed and supervised such masterpieces as "THE BIRTH OF A NATION," "HEARTS OF THE WORLD," "BROKEN BLOSSOMS," and over two hundred other pictures which have since seen light in the furthermost parts of the world. In the past twenty-seven months alone his productions have brought to the Griffith organization gross returns of over $7,000,000 and yet "WAY DOWN EAST," which this director considers his greatest picture since "THE BIRTH OF A NATION," will, in his estimation, yield gross earnings of approximately $2,000,000! And this from a single production!

MADE FORTUNES FOR HIS STARS

It was Griffith who discovered and developed the world's greatest stars, making it possible for them to turn his training into profits far and beyond their fondest dreams. Griffith "made" MARY PICKFORD, DOUGLAS FAIRBANKS, NORMA TALMADGE, CONSTANCE TALMADGE, MAE MARSH, BESSIE LOVE, BLANCHE SWEET, MILDRED HARRIS CHAPLIN, PAULINE STARKE, ERIC VON STROHEIM, SENA OWEN, MIRIAM COOPER, GEORGE WALSH, HENRY B. WALTHALL, WALLACE REID, GLADYS BROCKWELL and many others, whose combined earning capacity runs far into the millions. And what is more, his organization still controls productions of LILLIAN GISH, DOROTHY GISH, RICHARD BARTHELMESS, ROBERT HARRON, CREIGHTON HALE, CAROL DEMPSTER, and others whose names are known to millions of "movie fans" in every country on the globe.

MADE FORTUNES FOR DIRECTORS

It was this "Aladdin of Dreams and Dollars" who gave America's greatest motion picture directors their first training; it was he who brought out MACK SENNETT, GEORGE LOANE TUCKER, R. A. WALSH, MARSHALL NEILAN, THE FRANKLIN BROTHERS, JOHN EMERSON, ANITA LOOS, and others who today are known the world over and whose pictures are bringing them veritable fortunes.

AND NOW—— AN OPPORTUNITY FOR THE PUBLIC

And now this genius of art and business gives you an opportunity to become his partner. Mr. Griffith's motion picture producing activities have been welded into one large organization to be known as "D. W. GRIFFITH, INCORPORATED."

To provide additional working capital for this company, there is now being offered to the public, subject to prior sale, 125,000 Class A shares of fully participating preferential stock at $15 per share.

In exchange for his own assets, including studios, land, buildings, equipment, motion pictures already created and in process of creation, contracts with stars and directors, one-fifth interest in the UNITED ARTISTS CORPORATION (which distributes the pictures of MARY PICKFORD, DOUGLAS FAIRBANKS, CHARLIE CHAPLIN, D. W. GRIFFITH and others), cash in bank, accounts receivable and other assets, Mr. Griffith has been issued 375,000 shares of Class B stock. But a dividend of $1.50, or ten per cent. on the present selling price of $15.00 per share, must be paid on the Class A stock bought by the public before a single dollar in dividends is paid to Mr. Griffith and his Class B stock. It is the intention of the company to pay dividends commencing with the first semi-annual dividend on or about January 1, 1921.

After every share of Class A stock has thus received its dividend, Mr. Griffith will receive a similar dividend on his Class B stock. Following that, both the public and Mr. Griffith will share and share alike any further dividends.

This is an unusual opportunity to become financially interested in an enterprise that is well safeguarded in every respect and yet rich in its dividend-producing capacity.

Mr. Griffith wants a wide distribution of the Class A shares—he wants a large number of stockholders—a group of people who will take a personal interest in his pictures wherever they are shown. Therefore, the investor who feels able to buy only five or ten shares will receive the same attention from the undersigned as those who purchase thousands of shares.

If there are any questions you wish to ask regarding this stock, or if you care to have a circular containing all technical facts and figures, do not hesitate to telephone, write or wire.

THIS CLASS A STOCK IS BEING OFFERED TO THE PUBLIC THROUGHOUT THE COUNTRY. THE NUMBER OF SHARES ARE LIMITED. LARGE AND SMALL BLOCKS HAVE ALREADY BEEN BOUGHT BY A GREAT NUMBER OF CONSERVATIVE INVESTORS. ACT TODAY!

VAN DYKE HILL
Investment Securities
(Specializing in D. W. Griffith, Inc., Stock)
6 East 45th Street Vanderbilt 958 New York City

BUSINESS WORLD

COMMERCIAL PAPER.

Yesterday .....8 per cent. for the best names
Saturday .....6 per cent. for the best names
The quotations are for six months' paper.

***

Will Show New Styles Tonight.

More than a hundred models will be required to show off the new "creations" of the members of the United Cloak and Suit Designers Mutual Aid Association of America, which will be exhibited tonight at the Masonic Hall, Sixth Avenue and Twenty-fourth Street. More than 5,000 persons are expected to attend the exhibition including delegations from Boston, Cleveland, Chicago and other cities. The program will include selections by singers from the Metropolitan Opera Company. The motto of the association is "American Styles for American Women," which fully explains its purpose. The officers of the organization which has about 500 members throughout the country, are Frank Wasserman, President; I. Blachman, Vice President; M. Lester, Secretary; and Sol Scheer, Treasurer. J. Hershkowitz is Chairman of the Board of Governors.

***

Gray Goods Sales Were Fair.

The week opened with a fair amount of activity in the local gray goods market yesterday. Spot sales of both 39-inch 68-72s and 38½-inch 64-68s were made at 19 cents, and the latter construction also sold at 17½ cents for delivery in August and September. Spot business was also done in 38½-inch 60-48s at 15½ cents and in the same goods for August shipment at half a cent a yard less. In the sheetings, spot and July business was reported on 48-square 4-yard goods, at 19 cents, and on 5.50s at 14½ cents. Other quarters of the market were quiet and featureless.

***

What Prices Comparisons Show.

While many buyers think gray goods still high, attention was called yesterday to the fact that most of the leading constructions are now lower than they were last year, with the added difference that at that time the trend of the market was distinctly upward. Now the reverse is the case. Yesterday's spot price for 38½-inch 64-60s was 19 cents, against 18¾ cents last year, but this was said to be due to the present marked scarcity of this construction for quick delivery. For spot 39-inch 68-72s, 19 cents was paid yesterday, compared with 22½ cents a year ago. Spot 38½-inch 60-48s were quoted a quarter of a cent lower yesterday than on the corresponding date in 1919. In the sheetings 1920 prices make a better showing. One instance of this was 48-square, 4-yard goods which were quoted at 19 cents yesterday for spots, against 17¼ cents yeast'year.

***

More Spring Cottons Are Priced.

More lines of cotton dress fabrics for next Spring were priced yesterday, when one of the leading companies offered its new goods to the jobbing trade for deliveries ranging up to April 1. Deliveries are to begin on Dec. 1. In the 27-inch lines made by the company in question staple ginghams are priced at 27½ and 32½ cents, while dress ginghams and seersuckers are quoted at 35 and 37½ cents. In the 32-inch fabrics plain and fancy bookfold chambrays are priced at 32½ and 36 cents, respectively. A 36-yard fine gingham and a romper cloth are both priced at 27½ cents, with suitings quoted at 42½ cents. Orders are taken only subject to revision in quantity, but prices are guaranteed until the date of invoicing. Trade comment was to the effect that, under the conditions surrounding the opening, the company was assuming a much larger share of the risk attendant upon an unsettled market than it was asking buyers to take.

***

Traffic Managers to Meet.

A preliminary meeting of the Traffic Group of the National Retail Dry Goods Association was held yesterday to prepare plans for the coming convention of that organization. It was decided to hold the meeting at Philadelphia on Aug. 6 and 7. George T. Wilson, Transportation Commissioner of the Philadelphia Chamber of Commerce, will make one of the principal addresses. Reports from committees will be heard, together with recommendations from the various groups. At least 100 traffic men, representing stores in all parts of the country, will be in attendance. In view of the many shipping problems now existing, the meeting is expected to be very interesting, particularly as a definite plan for traffic department work in the stores will be prepared.

***

Price Sentiment Among Retailers.

Many instances of varying views regarding the price outlook come up in discussion with different retail authorities. Lately some of the leading merchants have become alarmed over continued activity in textiles, even in the face of mills shutting down for lack of orders. From the retail point of view, the curtailment of operations should foreshadow price concessions, but in the present circumstances this rule does not seem to work out. In advancing his theory that prices would be higher this Fall, a retail representative stated yesterday that special sales throughout the country have wiped out the small reserves of merchandise which promised over ones. With the stoppage of manufacturing, he thought that values once more would have a tendency to rise. On the other hand, quite a number of merchants subscribe to the view that the public is the final arbiter of values, and that high prices are no longer possible.

***

Will Not Let Prices Come Down.

More and more the opinion is expressed in both retail and wholesale circles that the present curtailment of production has a decided bearing on the political situation. A sales representative stated yesterday that no resumption is contemplated in important factories in various industries until the possibility of lower prices during the present Administration has been removed. With due regard for the timidity of buyers, he said, a cut in values representing the present true cost of raw materials, with only a legitimate profit added, would do much to stimulate business. Summed up, however, his view was that lower prices would not be permitted under the present regime in Washington.

***

To Fight Customs Frauds.

The Board of Directors of the Couriers' Division of the National Garment Retailers' Association will hold a meeting next Monday to take up the matter of customs undervaluation. According to L. M. Goldstein, Secretary of the organization, various members have complained that costly dresses have been brought into the country without full payment of duties. The dressmakers here state that their business is injured in this way. The matter has been brought to the attention of the customs authorities, who have promised their co-operation if specific information concerning undervaluations is given to them. The Directors of the division will endeavor to gather instances where fraud has been practiced.

***

About Fall Clothing Prices.

A leading retailer was quoted yesterday as being unable to find clothing to sell for less than $45 for next Fall. This figure and $50 were about the best his buyers were able to promise, although it might be possible to get as low as $40. In the wholesale market the sentiment was grown that $60 will be the price of medium-class merchandise, with $80 a limit, even for customers who look for the best. This limit is increased by some to $75. Regarding cheaper clothing, it is thought that the principal opportunity of retailers to get down to attractive figures will consist of the purchase of Spring garments now offered and averaging their prices up with the Fall goods bought.

***

Many Novel Features Promised.

Many novel features are promised for the forthcoming Fall fashion show of the Retail Millinery Association of America, which is to take place at the Hotel Astor on the evening of Aug. 4. The most startling one will be a $60,000 curtain made entirely of vari-colored ostrich feathers and measuring 25 by 50 feet. Constantly changing lights will be played on this curtain as the various exhibits appear before it. A special musical program is now being worked out, with appropriate "pieces" for each item on the program. A buffet supper will be served gratis. Most of the exhibitors at the coming show will be retailers, among whom are Bruck-Weiss, Joseph, and Hickson, Inc.

BUYERS' WANTS.

Thirteen cents per word each insertion.

ANGORA SKINS Wanted—Dressed. American Produced Toy Co., 110 5th Ave.

ARTIFICIAL SILK Wanted—Quantities. H. S. Meritzer, 339 5th Av., New York. Murray Hill 2809.

BEAVER PLUSH Wanted—Thumes No. 857. Mr. Britwitz, 382 4th Av.

BOLIVIAS, Wanted — Bochman's Caledonia and other makes; bring swatches. Edward Kolbert & Sons, 143 Madison Av.

BOLIVIAS Wanted—Bachman's Frostglow. Herman Goldstein, 127 West 25th. Watkins 8886.

BROADCLOTH Wanted—815 Botany, black, tricotine; Whitman's 778, navy. Hyman Cohen & Sons, Inc., 38 West 21st. Chelsea 9906.

BROADCLOTH Wanted—All shades; also heavyweights, at a price. Rosh-Mayers, 122 West 27th.

BROADCLOTH Wanted—112 American or similar, dark shades. Klepper, 24 West 27th. Chelsea 1041.

BROADCLOTH, Silvertone, Velour, Suedine Wanted—112, 10052, 544, 11050, 13058; all shades. Phone Watkins 4089.

BROADCLOTH Wanted—112 American, all shades; also Peco plush. B. A. Wechsler, 24 West 32d.

BROADCLOTH, TRICOTINES Wanted—112, all shades, 09077, 907, 9541, 5615. Stuyvesant 8838.

BROADCLOTH Wanted—American 112 brown and reindeer. Greeley 4276.

BROADCLOTH Wanted—American's 112, brown and navy. Madison Square 1060.

BROADCLOTHS Wanted—112, brown. Abraham Lustgarten, 8 West 19th.

BROADCLOTH Wanted—Green, any make. Watkins 8642.

BROADCLOTH Wanted—112. J. Dunn, 127 West 28th St.

CHAMBRAY Wanted—36-inch good quality. The E. B. Kurshesd Apron Co., Inc., 220 8th Av.

CHARMEUSE Wanted—Quantity at a price. J. & M. Yellin, 22 West 32d.

CHARMEUSE Wanted—Brown and taupe. Charlrop Bros., 151 West 26th St.

CHIFFON VELVETS Wanted—Mostly in pastel shades; can use seconds. Spring 7934.

CHINCHILLA Wanted—Germania, all colors. Watkins 9388.

CHINCHILLA Wanted—Ray 127, or similar. Pennsylvania 6379.

COATS Wanted—Job plush and cloth, also regular, for cash. Greenberg & Bass, 346 6th Av., 7th floor.

COATS Wanted—Jobber placing orders on coats and suits between 9:30 and 11. 24 West 37th, 7th floor.

COATS and Suits Wanted—Jobber placing orders on popular priced coats and suits; looking all week. 11 West 32d, 6th floor.

COATS and Skirts Wanted—Cloth, Fall; Western jobber is open to place orders; call with samples. 142 West 26th, 6th floor, from 8 to 6 P. M.

COATS Wanted—Western jobber open for quantity children's coats, 6 to 14 and intermediate; jobs and regular merchandise. Lark Co., 1,181 Broadway. Chelsea 251.

COATS Wanted—Jobber is placing orders on snappy styles coats and suits; call with samples all week. 6 West 19th, 8th floor.

COATS AND SUITS Wanted—Jobber looking at coats and suits. 43 West 27th, Room 501.

COATS Wanted—Placing orders on latest styles; looking all week. 24 floor, 12 West 27th.

COATS, Suits Wanted — Placing orders Missses' ripple models. 31 West 31st, 1st floor.

COATS, SUITS Wanted—Placing orders better grade. 19 Madison Av., 13th floor.

COATS Wanted—Fur, all kinds for cash. Room 504, 30 East 20th.

COATS Wanted—Jobber placing orders on snappy models. 4th floor, 116 West 22d.

COATINGS Wanted—¾ goods, quantity, at a price. Rothstein Nelson. Watkins 4717.

COTTON GOODS Wanted—Serges, narrow percales, gingbams, printed voiles, suiting, drill sheeting, khaki, Ipswich ladies' stockings; submit samples. Asina Hermanos Corp., 34 Walker St.

COTTON GOODS Wanted—Narrow, wide black stripe and pink check Galatea, also 27-inch colored lawns. American Importing Co., 484 Broadway. Spring 1384.

COTTON GOODS Wanted—For cash, percales, prints, bleached goods; Hombra, 43 Lispenard St., New York.

COTTON GOODS Wanted—Open for fancy printed fishus at price; large quantity. Karpas, 22 West 26th St.

COTTON BACK SATINS Wanted—Mostly light shades, in any quantity. Spring 7934.

CREPE DE CHINE Wanted—Heavy 4-thread flesh; bring samples. Room 1911, 104 5th Av.

CREPE DE CHINE Wanted in all colors; not over $1.07½; georgette wanted in 12 colors, not over $1 for cash. Mfd. Sq. 6837.

CREPE DE CHINES Wanted—Must be good quality, three-thread; all colors; cash. Onyx, 126 Madison Av, Longacre 4493.

CREPE DE CHINES Wanted—3, 4, 5 thread; spot cash. New York Silk Exchange, 337 4th Av., Madison Square 1806.

CREPE DE CHINE Wanted—Three-thread, at a price. George J. Quinn, 286 4th Av.

CYPRESS Wanted—Bachman's 19168, black and navy. Garfinkel & Rosenblatt, Longacre 9028.

DRESSES Wanted—Large jobber placing stock orders on popular to highest grade satins, charmeuse, triccletts, tricotine, serge and evening wear; submit samples, 9-5 daily, 8th floor, 28 West 32d.

DRESSES Wanted—Big jobber placing Fall orders on a better grade of satins, charmeuses, tricotines and serge dresses. Nedelman Bros., 107 West 25th St., 5th floor.

DRESSES Wanted—Jobber placing orders on better grade silk and cloth dresses; call all week from 2:30-5 P. M. 40 West 27th, 6th floor.

DRESSES Wanted—We will buy, spot cash, job every quantity taffetas, tricotines, serges, voiles and sport dresses; submit samples, 9 to 5 daily. 5th floor, 28 West 32d.

DRESSES Wanted—Jobber placing orders on tricotines, charmeuses and satin dresses, between 9 and 11 only. 1,170 Broadway, Room 307.

DRESSES Wanted—Suits, Winter coats, waists, skirts, silk underwear; better trade jobs; cash. National, 15 Lispenard. Canal 1447.

DRESSES Wanted—Jobber placing orders on velour, satin charmeuse dresses, popular waists, skirts, silk underwear; better trade jobs; cash. National, 15 Lispenard. Canal 1447.

DRESSES Wanted—Jobber placing orders on velour, satin charmeuse dresses, popular priced. 153 West 37th, 8th floor.

DRESSES Wanted—Jobs silk and cloth dresses for cash; any quantity. 24 floor, 153 West 27th. Chelsea 7385.

DRESSES Wanted—Jobber placing orders on satins, charmeuse and tricotine. Room 611, 20 West 22d.

DRESSES Wanted—New Fall styles in silks; popular priced; call all week. 6 West 32d, 15th floor.

DRESSES Wanted—Jobber looking at Fall afternoon dresses, all materials. Call afternoons, 39 West 32d, 5th floor.

DRESSES Wanted—Jobber placing orders on satins, serges and tricotines. 28 West 25th (3d floor).

DRESSES Wanted—Jobber placing orders on Fall samples serge, satin and tricotine. B. B. Dress, 1 East 27th.

DRESSES Wanted—Jobber placing stock orders on snappy styles serges, tricotine and satins. Selected Waists, 21 West 31st.

DRESSES, Wanted—Satins, serges, taffetas, tricotines, Fall models, at the price; also stouts. Studowitz, 129 West 29th.

DRESSES Wanted—Jobber open for satin and charmeuse, Fall styles. Call all week, 24 floor, 106 West 32d.

DRESSES Wanted—Looking at Fall dresses. Call between 9-11 A. M., 24 West 32d St., 5th floor.

DRESSES Wanted—Georgettes and satins, at a price; call all day. 1,123 Broadway, Room 717.

DRESSES Wanted—Misses' styles, tricotines and serges; high-grade only. 8 West 29th, Room 906.

DRESSES Wanted—Placing orders charmeuse, satins, tricotine. 19 Madison Av., 12th floor.

DRESSES Wanted—Placing orders on tricotines, serges, velours and satins. Maid Rite Dress Co., 45-47 West 29th.

DRESSES Wanted—Jobber placing order; stouts, tricotines and satinees. 279 5th Av., 1st floor.

DRESSES Wanted—Jobber placing orders on serge and satin dresses; bring samples. 25 West 31st St., 11th floor.

DRESSES Wanted—Looking at Fall models; placing large orders. 17 East 33d, 1st floor.

DRESSES Wanted—Placing orders on high class dresses. 16th floor, 39 West 32d.

DRESSES Wanted—Snappy styles; satin and charmeuse. Room 17, 1,193 Broadway.

DUVET DE LAINE Wanted—All colors, tricotine 718, 4644, 4645. A. Watterson, 510 6th Av.

FOULLARDS Wanted—Printed radiums; also plain radiums; spot cash. Madison Square 1804.

FUR COATS Wanted—Kit coney and seal-line, exclusive jobber placing orders; call with samples. 21 West 28th, 1st floor.

FUR Wanted—Open for kit coney coats for cash. Blumberg & Sommerfield, 33 East 21st.

GEORGETTES and TRICOLETTES Wanted—Open to buy good quality. Kohn, Leinhardt & Silmon, 10 East 33d.

GEORGETTE Wanted—Printed and plain. New York Silk Exchange, 337 4th Av., Madison Square 1804.

GEORGETTES Wanted—Sz3 silk; price must be low. Juno Waist Co., 42 West 24th.

GINGHAM Wanted—Amoskeag plaid, 19000 range, also Winter gingham; will pay cash at a price. A. Blank Co., 288 State St., Bridgeport, Conn. Main 1707.

GINGHAM Wanted—Will buy any quantity Amoskeag. Leon A. Kellner & Bro., 320 Broadway, near 21st St.

GINGHAMS AND PERCALES Wanted—Large quantities, for cash. Melrose 7045.

GOLDTONES Wanted—Stevens, navy and brown. Chelsea 405.

GOLDTONES Wanted—All colors; Joel's or similar. Rothstein Nelson. Watkins 4717.

GOLDTONES Wanted—All colors. Phil Hersog & Sons. Pennsylvania 6906.

HOSIERY Wanted—Ladies' fibre silk, 13 inches. Arida, 30 West 22d.

JERSEY CLOTH Wanted—12-ounce heather and plain. Wickner, 139 West 24th. Watkins 9176.

JERSEYS Wanted—Heather mixtures, 14-ounce; quantity lot. Roth Bros., 9 West 28th. Watkins 5612.

JERSEYS Wanted—Wool, Fall shades. Alper Bros., 153 West 27th.

JERSEY Wanted—Quantity at once. Wiesen & Goldstein, 1,107 Broadway.

KERSEY Wanted—XXXX brown. Watkins 9076.

LININGS, SILK, Wanted—Fancy Japs at a price. Rothblum-Goldberg, 33 West 26th.

LUSTONE Wanted—American 13045, shades 302, 312 and 314; Mr. Kurash. Longacre 5182.

NECKWEAR Wanted—Ladies'; also laces, job lots; cash. Write Kohn, 147 West 23d St.

PERCALES Wanted—68/72 and 80/80 shirtings, in quantities; send swatches at once. The Greenly Co., 1,130 Race St., Philadelphia.

PERCALES Wanted—Jobs standards; can use seconds and short lengths and darks. M 39 Times.

PLUSHES—Pile fabrics and plushes of all descriptions wanted, Ezra Wollman, Hyman Cohen & Sons, Inc., 38 West 21st. Chelsea 9905.

PLUSHES, VELOURS AND PILE FABRICS Wanted—Plain or fancy; jobs only. Spring 7934.

PLUSHES Wanted—Furist, for cash. Greeley 5611.

PLUSHES Wanted—Peco 4040, T-10, 200, D-30, Baffin, Bering, Madison Sq. 4231.

PONGEES Wanted—12 momme; any quantity; spot cash. Madison Square 1803.

SATINS Wanted—36 and 40 inch; also messalines; any quantity; spot cash. New York Silk Exchange, 337 4th Av. Madison Square 1803.

SATINS and Messalines wanted in navy up to $1.15; open for big quantity, spot cash. Gayety Dress Co., 16 West 21st.

SATINES Wanted—Black and white baronette, 36 or 40 inches, spot cash. Superior Skirt Co., 27 West 27th St.

SATINS—Charmeuse and Crepe Back Satin Wanted—For cash. Pioneer Silk Mills, 462 4th Av.

SATIN Wanted—Quantity. M. Kirschner & Sons, 14 East 33d St.

SATINS Wanted—40-inch. 315 5th Av., Room 909.

SECO Wanted—Quantity. M. Kirschner & Sons, 14 East 33d St.

SERGES, Tricotines and Plaids Wanted—Quote lowest prices for cash, giving styles and assortments. Silk & Kohn, Demokia Bldg., Philadelphia.

SERGES Wanted—7120, 7512, 54286, 4061, 104, 9, 39, 285, 838, 0936, 3804, 107, 907, 120, 138, 1464, PFL, DRW. Stuyvesant 8533.

SERGE Wanted—Amoskeag 7301, or similar, in black and navy. Phil. Hersog & Sons, Pennsylvania 6906.

SERGE Wanted—Amoskeag 7301, or similar, in black and navy. Phil. Herzog & Sons, Pennsylvania 6906.

SERGES Wanted—7120-7301 SPA and wool Panamas, all colors. Eisenstadt & Joseph, 19 West 26th.

SERGES AND TRICOTINES Wanted—0064 black serges. Rothblum-Goldberg, 33 West 26th.

SERGES Wanted—Can use quantity 7301, black and navy; will pay cash if necessary. Madison Square 1075.

SERGES Wanted—C. S. 1200, 1215, wine or burgundy. B. B. Dress Co., 700 Glenmore Av., Brooklyn. Telephone Cypress 7277.

SERGES Wanted—54289 black and Stevens velour 4314. Lieberthal & Stroller, 40 West 27th.

SERGE Wanted—Amoskeag 4002; C. S. G. and cotton, will pay cash, at a price. A. Blank Co., 288 State St., Bridgeport, Conn.

SERGES Wanted—99, 104, 7120, 519, 285, 839, 0936; tricotine 3304, 5175, 5173, 907. Gramercy 6885.

SERGE Wanted—Botany 11483; will pay cash. Pennsylvania 6940.

SERGES Wanted—780 or 11483, black; will pay cash. Call Chelsea 2557.

SERGES Wanted—104, 54289; spot cash; must be cheap. Watkins 9541.

SERGES and Tricotine Wanted—Open to buy quantity. Belmore Waist, 31 West 31st.

SERGES Wanted—9 black Whitman, at a price. Madison Square 9293.

SERGE Wanted—Whitman's 87 navy; price must be right. Fassman & Son, 31 W. 31st.

SERGES Wanted—7301, black and navy. Rothstein Nelson, Watkins 4717.

SERGE Wanted—U. S. 235, black; will pay cash. Watkins 2616.

SERGE Wanted—104, 87, CSG. Stats, 151 West 26th.

SERGES Wanted—Open to buy blacks, good quality. Balsam-Schirmer, 37 West 32d.

SHIRTINGS Wanted—Any quality or quantity; also small pieces or remnants in silk. New York Silk Exchange, 337 4th Av. Madison Square 1804.

SILK Wanted—Will buy for spot cash, satins, crepe de chines, charmeuse, messalines, crepe meteors, georgettes, silk shirtings, printed radium, pongees; also tricolettes; any quantity; call with samples. Bassers Silk Clearing House, 34 East 29th. Madison Square 4045.

SILK Wanted—Open to buy for cash, odd shades in messalines: Copen, jade, peacock, turquoise, pink, tan, reseda, henna, burgundy; call with samples. Store, 34 East 29th.

SILK Wanted—Artificial, quantities. H. S. Meritzer, 339 5th Av., New York. Vanderbilt 7586.

SILKS Wanted—Open to buy quantity of 36-inch white satin. Livingston & Lieberman, 347 Broadway.

SILKS Wanted—Fancy Japs and radiums; coat pattern. Trio Garment Co., 161 West 29th.

SILK Wanted—Quantity fancy Japs. Ulin & Einstein. Watkins 64.

SILKS Wanted—Mallinson's khaki kool. Phone Madison Sq. 1947.

SILVERTONE AND SUEDINES Wanted—American, Steven's velour and Bollvia. 158 West 29th, 4th floor.

SILVERTONES, Goldtones and Velour wanted for suitings; also Gera 50853. Edwin Wienery, 19 West 24th.

SILVERTONE Wanted—15003, will exchange navy for brown and reindeer. Stuyvesant 527.

SILVERTONE Wanted—Stevens 4818, brown and beaver; 5665 brown Delamb. Charlop Bros., 151 West 26th St.

SILVERTONES Wanted—Stevens 4316, 3035, navy, mokie and brown, cash. Schulman Bros., 104 West 27th. Watkins 3440.

SILVERTONES Wanted — Juilliard's 2124, shade 4. I. B. Sapire Cloak Co., Chelsea 9040.

SILVERTONE Wanted—Heavyweight, velours, all colors; also ¾ cloth. I. Frank, 48 West 22d.

SILVERTONES Wanted—Stevens 5061, 4815, 4518, brown and other shades. Haft, Watkins 6194.

SILVERTONES, Suitings Wanted—All colors. Phil. Hersog & Sons. Pennsylvania 6906.

SILVERTONES Wanted—15062, 2124, brown, taupe, reindeer, Newman, 127 West 27th St.

SILVERTONES Wanted—Suiting weights, brown, reindeer and navy. Gramercy 8806.

SILVERTONES Wanted—For suitings; all colors. Kurash, Longacre 5183.

SILVERTONE and Velour Wanted—Stevens 4814, 4818, all colors; 7120. Watkins 9020.

SKIRTS Wanted—Jobber placing orders on Fall styles. S. Parnas, 3 East 17th, Room 65.

SUEDENE Wanted—American 13066, all colors. Watkins 2616.

SUEDINE FERSEYS Wanted—For cash. Joe Kerostell, 33 West 31st.

SUITS Wanted—Good jobs of tricotine and serge Spring suits, navies and blacks only. Call John M. Biggins, 1 East 33d St., between 9 and 10:30.

SUITS and Coats Wanted—Jobbers placing stock orders on better grades. 29 East 20th, 5th floor.

SUITS Wanted—Jobber looking at suits and coats between 9:30 and 11. 24 West 37th, 7th floor.

SUITS Wanted—Jobber looking at new styles in suits and coats. Call all week, between 4-5, 4th floor, rear elevator, 153 West 26th St.

SUITS Wanted—High-class strictly misses' suits and coats. Commodore Garment, 15 West 29th.

SUITS Wanted—Jobber placing orders on better grade suits. Call between 9 and 12, 22 West 30th St., 1st floor.

SUITS Wanted—Jobber placing Fall orders. Call with samples. Kaminsky, 17 West 28th.

SUITS Wanted—Jobber looking at ladies' suits and coats. 6 East 27th St., 14th floor.

SUITS Wanted—High-class strictly misses' suits; also coats. 3 West 29th, Room 503.

SUITS Wanted—Jobber placing on staple suits. 27 West 20th, 2d floor.

TAFFETTA Wanted—Black; large quantities at a price. Madison Square 9293.

TINSELTONES Wanted—Holden Leonard 718, 710, all colors; cash, Phil. Hersog & Sons. Pennsylvania 6906.

TINSELTONE Wanted—Holden & Leonard, all shades, at a price; will pay cash. Simon-Sandberg, 38 West 32d St.

TINSELTONE Wanted—Also yalama, suedine, goldtone and silvertone; can use any quantity. Brannon Bros., 48 West 25th St.

TINSELTONE Wanted—Also lightweight velours, all shades. Watkins 2574.

TOQUES (children's) Wanted—Knitted mercerized cotton, assorted colors. 467 Broadway, Room 307.

TRICOTINES Wanted—Andrews 5762, Delands 817B, or any good quality; yalama or duvet de lame in quantities. Aaron Goldstein & Co. Watkins 2730-2884.

TRICOTINES and Serges Wanted—907, 09077, 0838, 11483, 0936, black serge. George Hoffspiegel, 46 East 21st. Stuyvesant 8064.

TRICOTINES Wanted—Open for 50 pieces Dobson's 107 navy at a price. Qichin, 45 West 27th. Chelsea 7124.

TRICOTINES Wanted—Open for quantity 5783, Andrews 0388, U. S. 907 and Garfield 6718. Abe Millman, 121 West 19th.

TRICOTINE Wanted—09077, large quantity, for cash. Longacre 8070.

TRICOTINE Wanted—At price; 907, 9706, serge 519. Manufacturer, Vanderbilt 4634, 1380.

TRICOTINES Wanted—U. S. 907, Dobson 129, or similar. Weinreb & Horowitz, Madison Square 3090.

TRICOTINES Wanted—Americans 09077; any quantity; will pay cash. Singer & Katz, Watkins 3385.

TRICOTINES Wanted—Andrews 5782, Juilliard's 5615, Reed's 9992, Walworth's 2860. Madison Square 7338.

TRICOLETTE Wanted—42-48 inches. Segerman Bros., Inc., 33 Hudson St., South American Dept.

TRICOTINES Wanted—American 0388, Andrews, Ardrose or similar. Phil. Sontag, Watkins 9657.

TRICOTINE Wanted—American 09077, Botany broadcloth 515 and Yalama. Longacre 5385.

TRICOTINE Wanted — Fine quality, all makes. Model Dress Costume Co., 276 5th Av.

TRICOTINE, Velour, Yalama Wanted—Countess Dress, 12 East 33d St. Call with samples.

TRICOTINES Wanted—All wool, 36 inches; all brands. Williamsburgh, 12 W. 32d.

TRICOTINE Wanted—5035, 5036, 09077, 0388; cash. Gramercy 102.

TRICOTINES, Serges, Velours Wanted—All makes, for cash. Atlas, 27 West 27th.

TRICOTINE Wanted—Quantity. M. Kirschner & Sons, 14 East 33d St.

TRICOTINE, Serges, Satin wanted at reasonable prices. 17 East 33d St., 1st floor.

TRICOTINE Wanted—Navy and black quantities. Jo Dress, 1,160 Broadway.

TRICOTINES Wanted—107, 907 and similar. Alper Bros., 153 West 27th.

TRICOTINES Wanted—Dobson 107, navy, for cash. Longacre 4910.

TRICOTINES Wanted — Garfield 4718. 37 West 28th, 5th floor.

TRICOTINES Wanted—0388, American, in black. Ben Schindelheim Co. Chelsea 5782.

TRICOTINE Wanted—Cotton warp, 36 inches, brown. Phone Watkins 9016.

TRICOTINES Wanted—All kinds of tricotines for cash. Gramercy 4788.

TRICOTINES Wanted—U. S. 907 or similar quality. Chelsea 918.

UNDERWEAR Wanted—Men's balbriggan. Seggerman Bros., Inc., 85 Hudson St. (South American Dept.).

VELDYNES Wanted—All shades peach-blooms black, navy and brown. Madison Square 8508.

VELDYNES Wanted—F. & H., all colors. Madison Square 5825.

VEL-DE-CYGNE Wanted—Forstmann's and Hoffman's, all colors; bring swatches. Edward Kolbert & Sons. 143 Madison Av.

VELOURS Wanted—Lightweight suiting in brown, navy and reindeer, at a price. Greeley 4276.

VELOURS Wanted—Gera 50853, Stevens 4314, brown only. Phil. Herzog & Sons. Pennsylvania 6906.

VELOURS Wanted—Stevens' 4314, all shades. Mayers & Marins, 149 West 27th St.

VELOURS Wanted—Open for light and heavy weights, Fall shades. Mr. Kurash, Longacre 5183.

VELOURS Wanted—Open for quantity light tricotines, velours. Hirsch & Bros., 153 West 27th.

VELOURS Wanted—Gera 50853, Stevens 4314, brown only. Phil. Hersog & Sons, Pennsylvania 6906.

VOILES Wanted—Colored, striped; also batiste, large quantities, for cash. Phone Melrose 7045.

WAISTS Wanted—Open for silk waists, placing orders for immediate delivery. Belmore Waist, 31 West 31st.

WAISTS Wanted—Jobber is looking at Fall line. 114 West 26th, 1st floor.

WOOL JERSEY Wanted—Large quantity at a price. Weinreb & Goldstein, 1,107 Broadway, corner 24th St., 10th floor.

WOOLENS Wanted—Stursberg's shells, 1190-8, 1040-95, 1020-93 and 90, American 10077-44. Spring 7929.

YALAMA Wanted—Right price for quantity navy, brown; Holden-Leonard tinseltone, 4644, 4672, Stevens bolivia; all colors. Manufacturer. Vanderbilt 4634, 1389.

YALAMAS Wanted—Botany 5035, all shades. Gramercy 8806.

YALAMA Wanted—Jap blue shade; spot cash. Madison Square 0057.

YARNS Wanted—Quantities, artificial silk. H. S. Meritzer, 339 5th Av., New York. Murray Hill 2899.

OFFERINGS TO BUYERS.

Thirteen cents per word each insertion.

APRONS, House Dresses and Bloomers—Jobs for special sales. Simon-Kahn, 911 Broadway.

ARTIFICIAL SILK—Seven cases Belgium, quality "B" at $3.75 per lb. Phone Chelsea 8086.

BABY CAPS—To close out all assortments; at very low prices. B. Abramson & Bros., 543 Broadway. Spring 9256.

BATHING SHOES—Canvas, sateen and silks for immediate delivery. General Footwear Co., 476 Broome St.

BOLIVIA, Raritan's; open to buyers. Cohen & Jacoby, 37 West 26th St.

BRAIDS AND TRIMMINGS—Fancy, knitted, radium, polished and flat braids, all widths; also girdles, tassels and fringes, chenille and floss, stitching. H. J. Levine & Bro., 128 Madison Av. Longacre 4390-1.

BROADCLOTHS—All-wool, all shades, $2.90; wool velours, all shades, $3.45; ¾ Meltons, all shades, 85 cents; all-wool polos, all shades, $2.25; al-wool mixtures, all shades, $2.10; very fine tricotines. Metropolis Woolen Co., Watkins 129.

BROADCLOTHS, JOEL'S PLUMETTES, VELOURS AND VELOUR CHECKS—American 112, also Merrimack 9020, 115, American 0346, 21227. Henry Samson, 656 Broadway. Spring 2716.

BROADCLOTH—Deering Milliken 1587, in brown, black and mahogany, for sale at a price. Spring 9631, extension 42.

BROADCLOTH—Botany 362, cotton warp poplin; Saxonia Silvertone 866, Delands 9000 Pekin; cheap. Phone Penn. 2535, Ext. 3.

BROADCLOTH—A. D. Juilliard's 110, black; immediate delivery. Stuyvesant 8416.

CHARMEUSE, Peau de Cygne, Satins, Shirting, Georgette, Crepe de Chine and Wash Satins; spot delivery. Sol Rosenfield, 31 West 27th. Madison Square 2257.

CHARMEUSE—In all qualities; sell reasonable. Seneca Silk Mills, 331 4th Av. Madison Sq. 1906.

CHARMEUSE—10 blacks, $2; 8% cash quick buyer. Schweitzer, 348 4th Av. Madison Square 8792.

CHARMEUSE AND SATINS—Blacks and colors, in quantities, $2.05, $4; exceptional values. George J. Quinn, 288 4th Av.

CHARMEUSE—25 pieces black, navy and brown, to sell reasonable. 148 West 24th St. (7th floor). Chelsea 7066.

CHARMEUSE SATINS, crepes, georgettes. Dependable Silk Co., 102 East 22d (4th Av).

COATS—It will pay you to see our line of better made plush coats; remarkable low prices; jobbers exclusively. Cohen & Whelan, 30 West 18th.

COATS, SUITS AND WRAPS—Newest materials and designs in cloth and Salt's pile fabrics; very lowest prices. N. Hurwitz, 38 West 21st.

COATS—Silvertone fur collar; full flower lined; price $15.60; suedine, bolivia, broadcloth for less than elsewhere. I. Novick, 45 West 27th.

COATS—Silk and cotton plush, on rack for immediate delivery; also new models; low prices. Ulin Bros. Stuyvesant 3046.

COATS—Cloth, plush, latest styles and materials; low prices. Joe Kerostoff, 12 West 21st.

COATS—Girls' coats at real bargain prices; better kind; also jobs. A. Bender & Son, 153 West 19th St.

COATS—3,000 ladies' and children's silk and Egyptian plush coats to close out. A. Cohen, 24 West 27th.

COATS—Biggest value, all wool velour; all lined, sealine collar, $18.75. Freedberg & Marcus, 112 East 23d.

COATS—Girls' 2 to 14; lowest prices and best values, that's our salesman; for jobber. Faultless Garment, 113-119 West 17th.

COATS—Plush coatees, 54-inch kit coney collar, cuffs and 11-inch border, $19.75. Lark Co., 26 West 27th.

COATS—Several hundred misses' and stout sizes at sacrifice. Charlop Bros., 151 West 26th.

COATS—5,000 silvertone, velours and plushes; will close out at price. F. Rubinstein, 251 8th Av.

COATS—Good plush, silk lined, shawl fur collar, $24.50; don't miss it. Rineberg, 41 West 28th.

COATS—300; all-wool Spring coats; will sell cheap. 29 West 37th, 7th floor.

COATS—Fur; all kinds, for sale. Stuyvesant 8433.

COATS—Genuine leather with shell to close at $30 each. Call Chester, 134 East 20th.

OFFERINGS TO BUYERS.

COATS—Job lot of samples to close out Rubin & Gordon, 60 East 11th.

COATS—Intermediate coats, 5 to 9. Julius L. Goldstein, 158 West 23d.

COATS—Jobs U. S. styles, close out, cheap. Margolin, 35 West 20th.

CORDUROYS—4000, 313; all colors, also remnants. Stuyvesant 1404.

COATS—Jobber looking at coats, 9th floor, 36 West 25th.

COTTON GOODS—27 and 36-inch white poplin, white Repp Renfrew Zephyr madras, P. U. Stearns 1147, plaids; spot delivery. Stuyvesant 8535.

COTTON GOODS—Ginghams, percales and chambrays, large assortment; lowest prices. Subin, Gramercy 6398.

COTTON GOODS—Pique, white, finest quality narrow wale, very cheap. 101 5th Av., 9th floor. Stuyvesant 5794.

COTTON VOILE—150 pieces good quality hard twist white voile. Stuyvesant 8535.

COTTON GOODS—Deering Millikens 3171 white gabardine. Gramercy 1337.

CREPE DE CHINE—4-thread, below market. George J. Quinn, 288 4th Av.

DRESSES for Autumn—Klif has created for the new season a collection of frocks of incomparable beauty, exclusiveness and originality; novelty materials, daringly new style touches and superb embroidered effects have been employed in a manner that will please the most discriminating; yet it is a line that is wonderfully economical; buyers admit that the offering them has the biggest values in the market; we have spared no effort to blend exclusiveness with inexpensiveness; no salesmen; their commissions we divert to you. Klif Dress Co., 23 West 27th St.

DRESSES—Buyers have been quick to recognize our values; it's been a busy showroom here; we specialize on all-wool tricotines—just tricotines and nothing else; that's why we are giving the biggest values; we're showing a new model at $6.75, strictly all wool, guaranteed, heavily embroidered; competitors can't figure it out; come and see; misses' and ladies' sizes; other models up to $25; immediate deliveries. Brodie-Siegel Co., 52 West 27th.

DRESSES—Mr. Buyer! Opportunity is awaiting you at Crescent Dress Co., who have this day completed our Fall line of exceptional values in serges, tricotines, high-grade charmeuse and satins; also beaded georgettes. N. B.—All these dresses

SUICIDE OF PARSONS LAID TO LOVE AFFAIR

Coroner Says No Other Motive for Law Student's Act on June 17 Is Apparent.

CALLS CASE A MYSTERY

John Stella Emphasizes That the Former Lieutenant's Sister Took Own Life in 1908.

Special to The New York Times.

HARRISON, N. Y., July 19.—Former Lieutenant Harry Humphrey Parsons, law student, veteran of the World War and member of a prominent New York family, whose mysterious death on June 17 stirred society, committed suicide because of a love affair, according to the verdict of Coroner John Stella, made public here today, after a study of the inquiry proceedings.

The Coroner calls the death of young Parsons a mystery. He was found dead from a gunshot wound in the bathroom of the Summer home of his aunt, Mrs. Jefferson Hogan, at Purchase. It was established that Parsons had an annual income of $20,000 and that he was meeting with considerable success in the law firm of Root, Clark, Buckner & Howland. He left the Yale Club in New York at 1:30 o'clock the morning of his death, parting from his chum, William A. Crocker, a banker of 420 Park Avenue, Manhattan.

In the verdict, in which he recalls the suicide of Parsons's sister in 1908, the Coroner gives the chief cause of death as a gunshot wound in the head, the contributory cause as "suicide" and continues:

"After due consideration of the testimony adduced at the inquest, I find it impossible to ascribe any definite motive for the suicide of Lieutenant Henry Humphrey Parsons.

"Whole Case Is a Mystery."

"The whole case is a mystery which probably will never be solved. Although a careful and diligent investigation was carried out by the local police and others, no clue of any kind was discovered. The only thing we are certain of is that death was suicidal and not homicidal.

"The whereabouts of the deceased from 1:30 A. M. on June 17, 1920, when he was last seen at the Yale Club in New York, until 5:30 A. M. of the same day, when he reached the Hogan home in Harrison, remain unknown.

"In the absence of any evidence that might lead to the solution of this obscure case, any conclusion as to the possible cause of the suicide is more or less a matter of speculation and deduction by exclusion of other determining factors.

"The most common causes of suicide are (a) ill health, (b) insanity, (c) financial stress, (d) domestic trouble, (e) love affairs and moral afflictions.

"In this particular case we can well disregard ill health or actual insanity, as deceased was in the best of health, proved by his splendid physique and his clear, bright and well poised mind. We can exclude financial stress, as he was wealthy, had an income of about $20,000 a year, besides his professional earnings, and was known to be rather conservative and to live within his means. We can safely eliminate domestic troubles, as he apparently had none. His family relations were of the best.

"The only plausible cause, then, is a sudden moral affliction and, possibly, contrasted love. This theory is corroborated by the visible signs of an altercation which he probably had within the hours of 1:30 A. M. and 5:30 A. M., on Thursday, June 17, as evinced by his coming home at an unusual hour, by his contused wound under his right eye, and by his general disturbed appearance. Between 1:30 A. M. and 5:30 A. M. something happened, I am almost certain, which acted as an incentive and a direct cause of his suicide.

"Previous to that time I do not believe there was any premeditation. Something happened in those few hours that completely upset his mind, probably lighting up an old latent form of monomania, a subtle hereditary suicidal tendency, the same tendency which, possibly, caused his sister to take her life in the year 1908, in a moment of despondency over the death of the one she loved.

"Laboring under the pressure of delusions, he probably began to lose himself, his reason tottered and began to vanish, until, subconsciously, he armed his own hand to end it all. But what happened to cause such a disastrous change?

Calls Tragedy Due to Love.

"Life is full of mysteries. The workings of the mind and human passions and sentiments are so complicated and varied as to baffle the greatest scientists and psychologists. Who can tell the exact motive that caused this young man, exuberant in health and riches, with a splendid career and future before him, to change in a few brief hours the entire course of his life, to lose all hope, ambition and ideals, to renounce all the comforts, pleasures and luxuries of life, to shatter and destroy with his own hands his very existence?

"It surely was not a material loss. What then was it if not a spiritual loss, a broken heart, a wounded soul, a strong fear, a deep emotion, an intense anguish which tortured, exasperated his mind until despair, confusion, aberration and possibly an atavistic impulse of self-destruction supervened, throwing him down, as a tempest, into the abyss of death?

"At the bottom of the deep mystery that surrounds the premature grave of this unfortunate and brilliant young man, we can look to but one factor, the eternal force—love. No other human force could explain the psychology of the tragedy."

Rush Work on Engines to Move Grain.

TOPEKA, Kan., July 19.—Men employed in the locomotive shops of the Santa Fe Railroad here went on a nine-hour day today, adding one hour to regular time, in order to increase the output of locomotives for moving the nation's grain crops. The car repair shops went on a nine-hour basis last week to work overtime on grain cars. The two forces comprise 2,600 men.

BUSINESS NOTES.

J. W. Herring, who for some time was local ready-to-wear buyer for Marshall Field & Co., but who resigned recently to become connected with the New York store of John Wanamaker, has been succeeded by F. M. Guthridge. Mr. Guthridge was formerly division superintendent of apparel in the Field organization.

According to information received at the local office of Harrods, Ltd., in the Holland Building, the special July sale in its Brompton Road Store, London, during the five and a half day week ended July 10 brought in £1,650,000, or and increase of $250,000 over the corresponding week of 1919. The 1919 figures were $1,450,000, or $425,000 more than the amount taken in during the same week in 1918.

Weather in Cotton and Grain States.

Special to The New York Times.

WASHINGTON, July 19.—Weather forecasts:

Ill.—Fair and warmer Tues., probably followed by local thunder showers Tues. night. Wed. fair, cooler in n., probably local thunder showers in s.

Mich.—Fair and warmer Tues. Wed., probably local thunder showers.

Wis.—Local thunder showers Tues. or Tues. night, warmer Tues. Wed. fair, cooler.

Minn.—Mostly cloudy, cooler Tues., with showers in s. Wed. fair.

Iowa—Partly cloudy, probably local thunder showers Tues. or Tues. night. Wed. fair; no much change in temp.

N. Dak.—Fair Tues., probably followed by local thunder showers Wed.; not much change in temp.

S. Dak. and Neb.—Fair Tues. and Wed.; not much change in temp.

Kan.—Fair Tues. Wed. partly cloudy, somewhat unsettled.

Okla.—Fair Tues. Wed. Partly cloudy Tues. and Wed., probably scattered thunder showers; not much change in temp.

Tex.—S. C., Ga., Fla., extreme N. W. Ala. and Miss.—Local thunder showers Tues. and probably Wed.

Tenn.—Probably local showers Tues. Wed.

ARRIVAL OF BUYERS

Arriving Buyers may register in this column by telephoning Bryant 1000.

AKRON, Ohio—M. O'Neil & Co.; F. B. Goodman, cotton goods; 37 W. 26th.

ATLANTA, Ga.—J. Silvey & Co.; R. K. Hambo, domestics; 73 Leonard.

ALBANY, N. Y.—M. Lurie & Co.; Phil Daniels, jobs cotton dresses; 37 West 26th.

ALBANY, N. Y.—Gold's Stores; L. Gold, Fall satin dresses; jobs gingham dresses; 366 8th Av.; Room 712.

AUBURN, N. Y.—Foster-Ross Co.; J. Jeffery, ready-to-wear; 1,170 B'way, Room 505.

AURORA, Ill.—C. Boorkman, ready-to-wear; Cumberland.

BALTIMORE—Joel Gutman & Co.; Miss A. Bass, infants' wear; 200 5th Av.; McAlpin.

BALTIMORE—M. Daniel Brown Co.; M. D. Brown, men's furnishings, jewelry, notions; McAlpin.

BALTIMORE—Mendels Bros., Inc.; W. Bernstein, cotton piece goods, linens; McAlpin.

BALTIMORE—Foian, Katz & Co.; C. Katz, umbrellas, parasols; 1,160 B'way; Breslin.

BALTIMORE—R. Sonnesborn & Co.; S. Makover, woolens; 220 5th Av.; The Annex.

BALTIMORE — Bernheimer Brothers; B. Cohen, pants; 1,160 B'way.

BALTIMORE—American Wholesale Corp.; C. A. Miller, women's long sleeve silk shirts, waists; F. Guelimais, cotton piece goods; 354 4th Av.

BALTIMORE—L. Graff & Brother; D. L. Graff, clothing materials; 200 5th Av.

BALTIMORE—Siegel, Rothschild & Co.; B. Rothschild, umbrella materials; 128 5th Av.; Breslin.

BAY CITY, Mich.—Jay Thompson & Co.; J. Thompson, coats, suits; Mrs. Grant, dresses; 44 East 23d.

BEAUMONT, Texas—The Fashion; J. E. Jones, ready-to-wear; 366 5th Av.

BLOOMINGTON, Ill.—A. Livingston & Sons; S. E. Livingston, cloaks, suits, millinery; 6 W. 32d.

BOSTON—Sylvia-Coppinger Co., Inc.; F. L. Sylvia, dry goods; 54 Leonard.

BOSTON—R. H. Stearns & Co.; A. F. Clark, merchandise manager; 200 5th Av.

BOSTON—Jordan Marsh Co.; D. E. Walsh, linings, wash goods; H. E. Morgan, ribbons; C. H. Hurd, women's hosiery, knit underwear; F. A. Burdick, women's coats, bathing suits, dress skirts; P. F. Keefe, misses' coats, skirts, bathing suits, children's furs; P. E. Ruggles, misses' and children's hosiery, knit underwear, umbrellas; Miss J. E. Powell, corsets; Miss A. Chaloux, all corsets; Mrs. L. Altinus, women's coats, skirts; G. A. Hitchcock, men's clothing, bathrobes, custom clothing; Miss M. McLaughlin, gloves; J. S. Rogers, gloves; 482 4th Av.

BOSTON—Hub Dress Mfg. Co.; M. Cohen, cotton piece goods; 1,162 B'way.

BOSTON—Merit Dress & Costume Co.; J. Feinstein, Fall dresses, serges, tricotines, charmeuses, satins; 43 W. 27th, Room 405.

BOSTON—Wm. Filene's Sons Co.: Upstairs: Miss M. Fitzgerald, petticoats; Miss A. Golding, misses' inexpensive dresses; Mr. Post, women's inexpensive dresses; Mr. Phillips, women's coats and suits, women's skirts. Basement: Miss Golding, waists; Miss J. Callahan, silk and muslin underwear; Miss Berk, children's millinery; Mr. Goldberg, men's furnishings; Mr. Levine, children's, juniors' and girls' dresses; Miss E. Darth, infants' wear, housedresses, negligees; 225 5th Av.

BOSTON—Gilchrist Co.; A. Cohen, coats, suits, dresses, bathing shoes; G. A. Winchester, waists; A. S. Atwoson, boys' wash suits; Miss Marcus, dresses; Miss R. L. Rice, knit underwear, hosiery; Miss E. Minahan, girls', juniors' wear; Miss E. Keltner, muslin underwear, basement; 200 5th Av.

BOSTON—C. F. Hovey Co.; Miss J. O'Callahan, Fall women's ready-to-wear; J. Zimmerman, Fall women's suits; Miss Legare, assisting; Miss C. Murphy, misses' Fall ready-to-wear; G. Milliken, cotton goods, linens, domestics; 1,164 B'way.

BRENHAM, Texas — Curtis & Co.; A. Y. Curtis, dry goods, ready-to-wear; 379 5th Av.

BROWNSVILLE, Tenn.—Felsenthal Sons; J. Felsenthal, ready-to-wear; 212 5th Av., 13th floor.

BUFFALO, N. Y.—I. Goldin; I. Goldin, N. Goldin, waists, skirts; Breslin.

BUFFALO—Adam, Meldrum & Anderson Co.; O. R. Rick, jewelry, 230 5th Av.

BUFFALO, N. Y.—Clawson & Wilson Co.; H. Wilson, white goods; 43 Leonard.

BUFFALO—Wm. Hengerer Co.; Miss McFarland, stouts; Geo. P. Mayiaten, furs; M. Hecker, furniture, beddings, lamps; 2 West 37th St.

BURLINGTON, Iowa—Royal Cloak Co.; L. Klein; H. Klein, ready-to-wear; 212 5th Av., 13th floor.

BUTTE, Mon.—M. J. Connell Co.; D. J. O'Donahoe, mdse. mgr.; 22 E. 26th.

BUTTE, Mon.—The Symons D. G. Co.; W. Symons, piece goods, women's underwear; 141 5th Av.

CAMDEN, S. C.—Hirsch Bros. Co.; G. Hirsch, general mdse.; Hargrave.

CHATTANOOGA, Tenn.—R. Schwartz & Co.; R. Schwartz, women's ready-to-wear; 48 W. 35th; Pennsylvania.

CHICAGO—Mandel Brothers; J. Gottlieb, coats, suits, &c.; 12 East 22d; McAlpin.

CHICAGO—L. Farwell Co.; C. M. McLeod, wash goods; 72 Leonard.

CHICAGO—The Fair; Mrs. F. Palmerton, Fall dresses; 225 4th Av.

CHICAGO—Eiseman Mfg. Co.; R. Eiseman, children's, infants' materials. 18 W. 33d; Pennsylvania.

CHICAGO—Edson-Keith Co., Inc.; J. J. Holahan, untrimmed hats; 225 5th Av.

CHICAGO—Atlas Woolen Co.; David L. Warshauer, woolens, linings for caps; The Annex.

CHICAGO—I. H. May Co.; I. H. May, lace curtains, bedspreads, bed sets, small rugs; The Annex.

CHICAGO—L. Klein, Inc.; M. Michaelson, silks, dress goods, linings; Mr. Buetler, lace curtains, draperies; 1,164 B'way.

CHICAGO—Marshall Field & Co.; V. M. Reid, men's clothing; Miss A. Nichosis, Miss M. Murphy, dressmaking department; 1,107 B'way.

CHICAGO—Rothschild & Co.; Miss M. Lawlor, silverware, jewelry; 470 4th Av.

CHICKASHA, Okla.—The People's Store; L. Erlich, coats, suits; Mrs. L. Erlich, dresses, millinery; McAlpin.

CINCINNATI—Fair Store; B. H. Sheaman, suits, coats, dresses, furs, millinery; 53 E. 28th.

CLEVELAND—Clawson & Wilson Co.; E. J. Boll, piece goods; 43 Leonard.

CLEVELAND, O.—The Bailey Co.; Miss M. Cohen, dresses, coats (2-6 yrs.); 37 W. 26th.

CLEVELAND—Root & McBride Co.; T. J. Simpson, muslin underwear, waists, hosiery; 72 Leonard.

CLEVELAND—The May Co.; Miss F. Swanson, silk, woolen, Fall dresses; basement, 37 W. 26th.

CLINTON, Ia.—Royal Cloak Co.; E. Klein, ready-to-wear; 212 5th Av., 13th floor.

COLORADO SPRINGS—C. A. Hibbard & Co.; E. M. Bishop, dry goods; 3 W. 29th.

COLUMBUS, Ohio—Bornheim & Cahen; Leo Bornheim, C. C. Cahen, Miss Jaco, women's ready-to-wear; 246 5th Av.

COLUMBUS — Jones - Witter Co.; F. G. Barnes, dry goods, dress goods, domestics; Hermitage.

COLUMBUS—Morehouse-Martens Co.; Miss M. McKay, muslin underwear, house dresses; P. Springer, domestics, flannels, white goods; 6 W. 32d.

COLUMBUS, Ohio—F. & R. Lazarus & Co.; Miss Thornton, millinery; Mrs. Galetin, coats, suits, skirts; R. A. Rodenfels, men's furnishings; Miss B. Dunlap, muslin underwear, corsets, infants' wear; 225 5th Av.

DALLAS, Texas—Perkins D. G. Co.; W. W. Orr, men's furn. goods; 60 Worth.

DALLAS, Texas—I. Rude, Palm Beach suits; care Excello Vest Co., 733 B'way.

DALLAS, Texas — La Mode; Harry Devine, ready-to-wear; 303 5th Av.

DALLAS, Texas—Sanger Brothers; H. H. Calvert, muslin underwear, infants' wear, silk underwear; C. C. Millington, toys, stationery, books, basement; 19 W. 24th.

DANVILLE, Ill.—Royal Cloak Co.; M. Klein, ready-to-wear; 212 5th Av., 13th floor.

DANVILLE, Ill.—Meis Bros.; Miss V. Sneddon, cloaks, suits; Miss L. Gibbons, dresses; A. Meiss, millinery, waists; 120 W. 32d.

DAVENPORT, Iowa—J. C. Petersen Dry Goods Co.; Mr. Cruise, hosiery, underwear, gloves; Mr. Bayer, men's furnishings; F. Sanders, piece goods; T. B. Leake, ready-to-wear; Miss Kilpatrick, waists, dresses; 1,164 B'way.

DAVENPORT, Iowa—Klein's; M. Klein, ready-to-wear; 212 5th Av.; 13th floor.

DAYTON—Rike-Kumler Co.; C. F. Kumler, asst. mdse. Mgr.; G. Nash, hosiery, knit underwear; Miss M. Heller, art goods, needlework, lamps; 225 5th Av.

DES MOINES, Iowa—J. Mandelbaum & Sons; M. Cohen and Miss Marks, cloaks, suits, waists, furs; 40s 4th Av.; Woodward.

DES MOINES, Iowa—Harris-Emery Co.; Miss M. R. O'Reilly, gift shop; E. M. Goldman, basement mdse. manager; Mr. Stroup, piece goods, basement blankets, &c.; L. De Witt, basement ready-to-wear; L. W. Gardner, linens, wash goods, bedding; 352 4th Av.

DETROIT—Finkelstein Bros.; M. L. Finkelstein, dresses; 18 W. 27th; Grand.

DETROIT—Edson, Moore & Co.; W. B. Hazelton, dress goods, silks, wash goods; 43 Leonard.

DETROIT—D. J. Healy; Miss La Belle, waists, sweaters, underwear; 1 W. 34th.

DETROIT—Finkelstein Bros.; M. L. Finkelstein, serge, tricotine, satin dresses; Grand.

DETROIT — Crowley-Milner Co.; Miss T. Wood, corsets, brassieres; Miss E. Peaco, assisting; Miss C. Kircher, leather goods; Mrs. E. L. Ward, large quantities waists (for mail-end sales); Miss Simpson and Miss B. B. Krueck, art goods; Miss B. Bowman and Miss L. Marr, dresses; C. M. Howatt, sporting goods, automobile accessories; 120 W. 32d.

FLINT, Mich.—Smith, Bridgman & Co.; J. W. Grills, ready-to-wear; 404 4th Av.; Flanders.

FLINT, Mich.—Smith, Bridgman & Co.; A. E Cellom, notions; E. Cole, domestics, linens; 97 Grand; Flanders.

FLINT, Mich.—The Rosenthal Co.; M. Rosenthal, coats, suits; Miss Patterson, coats, suits, dresses; 44 E. 23d.

BUSINESS RECORDS

In Town.

NEWTON ARMS CORP.—A petition in bankruptcy has been filed against the Newton Arms Corporation of 235 Broadway by H. W. Cotton, Inc., a creditor for $150,000, and Judge Knox appointed Jesse Watson receiver under a bond of $10,000. The corporation was organized under New York laws and was a subsidiary to H. W. Cotton, Inc. The corporation has been financed by H. W. Cotton, Inc. The petition in bankruptcy was filed by authority of the committee of creditors of H. W. Cotton, Inc. The liabilities, it is said, are $170,000, and assets consist of a plant subject to a blanket mortgage, which also covers the plant of H. W. Cotton, Inc., machinery and stock. An order was given by Judge Chatfield of Brooklyn directing the stockholders of the Newton Arms Corporation who are stockholders and officers of H. W. Cotton, Inc., to deliver all the stock of the Newton Arms Corporation to Jesse Watson. Arrangements have already been made for the manufacture and delivery of rifles and cartridges.

HERSKOVITS & KLEIN.—A petition in bankruptcy has been filed against Charles Herskovits and Marvin Klein, co-partners, trading as Herskovits & Klein, furs and clothing, at 51 West Twenty-ninth Street, by three creditors: William P. Sachs, $1,500; R. Freedman, $500, and G. Lindner, $1,000. Henry M. Silver said that the liabilities are $250,000 and nominal assets about the same.

ANGELA ROOS, housewife, residing at 376 East 194th Street, has filed a petition in bankruptcy, with liabilities of $8,797 and no assets. Among the creditors are Goelet Realty Co., $4,293, and Robert Walton Goelet, $4,000, both claims being for rent of premises at 32 East Forty-sixth Street.

HARRY JAFFE, shoes, at 415 Fourth Avenue, has filed schedules in bankruptcy, with liabilities of $95,999 and assets of $15,748, consisting of stock $7,000; fixtures, &c., $500; accounts and notes, $4,248, and interest in mortgage on property at 1,742 Madison Avenue, $4,000.

MANTEL, ALBERT SIMON, trading as Mantel, shoes, at 335 Seventh Avenue, has assigned to Frank Drucker.

EVANS BROS., INC.—Judge Grubb has appointed Thomas H. Matters receiver for Evans Bros., Inc., jobbers in woolens at 404 Fourth Avenue, in $10,000 bond. It is stated that the liabilities are in excess of $100,000 and that the assets do not exceed $75,000. It is also alleged that several judgments, one for approximately $15,000 and another for $5,000, have been docketed against the company within the past few days. It is further stated that a substantial portion of the liabilities was incurred by the firm of Evans Bros. the assets and liabilities being assumed by Evans Bros., Inc., when the business was incorporated within the past few months.

UPPER SHOE MANUFACTURING CO., INC.—Judge Knox has appointed Edwin M. Stanton received for Upper Shoe Manufacturing Co., Inc., manufacturer of shoes at 92 East Tenth Street, in $1,000 bond. It is stated that the liabilities are in excess of $5,000 and that the assets about $1,500; also that a sale of the assets has been advertised to take place on July 19 under an execution to satisfy a judgment.

LOU'S SAMPLE SHOE PARLOR—Judge Grubb has appointed Julian Partridge receiver for Louis Lichtenstein, trading as Lou's Sample Shoe Parlor, retail shoes, at 142 East Fourteenth Street, in $1,000 bond. It is stated that the liabilities are about $5,000 and the assets about $2,000.

JUDGMENTS.

Filed yesterday, the first name being that of the debtor:

In New York County.

Abrámson, Robert, Abraham Naidiah and Acme Knit Goods Novelties, Inc.—Manhattan Lade Co. $3,776.97
Ardover, Chas., and Fidelity & Casualty Co.—People, &c. 500.00
Bromberg, Adolph—American Art Novelties 2,526.00
Bennett, Wm. H., and New Amsterdam Casualty Co.—People, &c. 2,000.00
Berg, Oscar—Charles Solomon & Son 112.15
Biell, Harold E.—C. Devine 637.43
Berte, Max L.—C. Spielsandler 342.61
Bomta, John E. and Ray—S. Pulver 328.00
Barrett, Katherine and Edw. F. (Barrett Bros.)—Brooklyn Elevator Milling Co. 198.20
Chapman, Sarah—Pierce Arrow Renting Co. 509.76
Cook, Chas. E.—John Lurie, Inc. 198.44
Dugan, James W.—M. A. Frugoni 1,402.56
Dinsmore, James—A. L. Rauch 1,545.97
Ege, Ove C.—Movetti, Inc. 4,876.44
Feist, Rosie—Edward and John Burke, Ltd. 151.91
Govern Construction Co., Inc.—London Guarantee & Accident Co., Ltd. 856.11
Gold, Emanuel H.—C. A. Walsh, Jr., et al. 294.45
Galvin, C. Wm.—F. W. Hampel 330.20
Harris, Chas. H.—A. Kommel 1,276.70
Hagie, Robert—M. Morrow 670.38
Hill, Alonzo L.—S. L. Sloop 206.84
Held, Reuben J.—C. Richter 393.09
Hobart, Geo. V.—H. F. Rawll 1,900.25
Jewell, Edw. H.—Schenck Bros. 139.70
Kaplan, Aaron—C. Hagerstrom 585.97
Katz, Goldberg & Co., Inc., and Oscar Mintz—R. Silverstein 510.65
Levinson, Bella and Moses—Edwin Dumble Co. 197.30
Liberman, Sidney P.—M. Katz 260.41
Morris, Charles and Hanna—J. Bookstaver 235.65
MacDonald, ——Bankers' Trust Co. 464.16
McKenna, Richard—M. H. Lain 124.91
Price, Henry T.—C. E. Combs 1,664.30
Pennington, Prince A.—M. McGlynn 473.41
Rottman, Louis (York Troy Mfg. Co.)—Manheim & Strauss 1,234.59
Schmitt, Wilhelmine—C. Holman 320.41
Sylvia, John—American News Co., Inc. 263.50
Schmitt, Louis F.—S. Stein 140.36
Rabinowitz, Joseph—B. Katz 170.40
Radetsky, Frank—T. Weismaker 138.90
Shay, Joseph, and Anna Held, Jr.—E. B. Fontaine 1,691.30
Sugdalsen, Gendrun—S. Tonnessen 116.20
Smugler, George—A. Bakst et al. 306.46
Shafer, Sigmund—A. Lubel 330.20
Traders' S. S. Co.—U. S. Lloyd, Inc. 270.48
Travelers' S. S. Co., Ltd., and Traders' S. S. Co., Ltd.—Same 274.20
Travelers' Steamship Co., Inc.—Ins. Co. of North America 139.70
Travelers' Steamship Co., Ltd., and Traders' Steamship Co., Ltd.—Same 272.70
Van Rooyen, Abraham—Firestone Tire & Rubber Co. 251.82
Whelan, Frederick O.—C. Ludwig 167.63

In Bronx County.

Domnitz, Samuel—G. E. Davison $315.72
Dunchak, John—A. Penner et al. 161.27
Corn, Hermann A.—W. E. Watson 2,044.00

SATISFIED JUDGMENTS.

The first name is that of the debtor, the second that of the creditor, and date when judgment was filed:

In New York County.

Glover, Geo. B.—B. Levinson et al., March 20, 1920. ..... $424.70
Alexander, Annie N.—G. I. Skinner, Jan. 16, 1918 ..... 2,513.62
Tripp, L. Alfred—C. C. Blodgett, Dec. 8, 1919 ..... 120.88
Reed, Wm. M.—Central Savings Bank in the City of New York, Sept. 3, 1919 ..... 3,250.71
Eagen, Michael F.; Edw. J. Scully and Geno Montana—J. Jakiltach et al., Nov. 22, 1912. ..... 603.58
Lenox Realty Co.—Greenwich Bank of New York, March 30, 1911 (released) 518.82
Nevelson, Bernard, and Wolf Goldberg—H. G. Streat, Nov. 18, 1919. ..... 601.30
Supertone Talking Machine Co., Inc.—M. Mandel, May 2, 1918 ..... 128.95
Same—Same, May 3, 1920 ..... 102.95
Canetti, Ezdra, and American Purity Co. of New York—People, &c., June 4, 1919 (vacated) 1,000.00
Lake, Wm. B.—E. J. Tinsdale, Nov. 17, 1916 ..... 103.91
Lawlor, Martin—City of New York, Oct. 4, 1916 (vacated) 263.10
Dorf, Max—J. Korostoff et al., May 11, 1920 (vacated) 1,029.45
Parpali, Clarence C., and Wm. J. Kilkelly—J. E. La Sage, Nov. 20, 1918 ..... 5,422.27
Same—J. E. La Sage, Oct. 30, 1919 ..... 103.30
Muller, Elisabeth C.—C. J. Sparks, April 20, 1920 ..... 100.00
Standard Drug Label-Box Works, Inc.—Grand Union Folding Box Co., Inc., Dec. 22, 1919 (vacated) 587.96
Consolidated Dental Mfg. Co.—J. S. Clifford et al., July 9, 1920. ..... 537.11
Same—J. F. Jalenko et al., July 9, 1920 ..... 1,321.70
Jardin Co., Inc.—C. T. Willard Co., March 17, 1920. ..... 1,782.48
Same—George Art Glass Co., April 16, 1920 ..... 220.41

In Bronx County.

Berger, Abraham—C. Siems, April 2, 1920 ..... $75.41

BUSINESS OPPORTUNITIES

Unwarranted or exaggerated claims rejected.

CAPITAL TO INVEST.

HAVE $3,000, would consider investing, jobbing line preferred; business must stand thorough investigation. D 950 Times Downtown.

DRESS SALESMAN will invest capital with dress contractor or manufacturer of fine tailored dresses. Box 130, 209 Cable Bldg.

WILL buy cigar stand or rent space; office building; write details. D 953 Times Downtown.

WILL buy small or medium size manufacturing business. M 468 Times.

CAPITAL WANTED.

PARTNER WANTED.

Must be a live wire, possessing ability to manage office and sales force; a believer in advertising; this offers a wonderful opportunity in a growing concern; now manufacturing toilet preparations; in replying state full details of financial condition. T 319 Times.

LARGE manufacturing corporation wants capable man to open branch office and manage salesmen; $400 to $5,000 necessary; exclusive rights; patented article; money-making possibilities unlimited; will pay expenses to Baltimore if you qualify. Address Mr. Clemmer, Sales Mgr., 416 North Howard St., Baltimore, Md.

$200,000 needed for factory, fully equipped and ready to produce office equipment device in great demand, large margin of profit, orders on hand exceed present plant capacity; open to thorough investigation; principals only. W 713 Times Downtown.

PARTNER wanted; stout dress contractor seeks experienced patternmaker and inside man; have a plant and plenty of business. X 2178 Times Annex.

PARTNER on boys' blouses, established business; only experienced men need apply; good proposition for right man. D 865 Times Downtown.

MAN with $10,000 to buy out half interest of an established manufactory of boys' blouses; salesman or contractor preferred. C O., 366 Times Downtown.

BUSINESS CONNECTIONS WANTED.

SALES SERVICE—The greatest concentrated market in the world, New York. Are YOU adequately represented? Our plan calls for intensive effort to market your line at a minimum of cost to you. We buy no merchandise. Our facilities are greater than your own branch sales office could command; established connections in the drug, department store and auto accessory field place us in a position to offer real service.

The Winthrop Sales Co.,
116 West 32d St., New York.

MANUFACTURERS.

Owing to break up in real estate in Detroit, Mich. and desiring to retain my present selling force, I am open for propositions from progressive manufacturers desiring representation in Detroit and surroundings on strict commission basis. G 400 Times or address Joseph Holtzman, 703 Majestic Bldg., Detroit, Mich.

WANT to secure the services of gentleman highly connected financially to take entire charge of New York office for the financing of large foreign enterprises; salary $25,000 a year and interest in the business; only those fully qualified need apply; all communications confidential. Address X 2075 Times Annex.

FINANCIER wanted, builder, contractor or promoter to become interested in a profitable contract venture, little or no money needed; reliability and financial standing most important; if interested write for a personal interview. X 2125 Times Annex.

BUSINESS CONNECTIONS WANTED.

REPRESENTATIVE for Washington, D. C., and the South—Best references; selling force; only meritorious propositions considered; capable of handling any legitimate business. Write National Service Agency, 314-318 Kellogg Bldg., Washington, D. C.

SALES EXECUTIVE, broad successful experience, going Australia, desires sales connection or will competently fulfill important business missions; strong references. L 97 Times.

WE are interested in becoming connected with manufacturer of card cut-outs; we use over five million a year. Exploid Co. of Penna., East Stroudsburg, Pa.

WE are equipped to do metal stampings and assembling, or would consider to manufacture patented article. G 420 Times.

AM leaving for California, want to represent reputable firm permanently. G 448 Times.

YOUNG MAN wants instructions from accountant, familiar with manufacturing accounts. D 945 Times Downtown.

FOR SALE.

FOR SALE—Dress plant, recently equipped with 20 new 98/10 machines, one hem-stitcher, fully automatic time recording clock and other fixtures; located on 10th St. in modern loft building with elevator service; cheap rent. X 2203 Times Annex.

EXCEPTIONAL opportunity for quick buyer first-class theatre for sale, 20-year lease, in best business location; reason, must leave for South. Write J. V., 520 Presbyterian Building.

WE have for sale 130 thousand pair new A1 rubber heels; bankrupt price; if interested, address Look Box 108, Chicago Heights, Ill.

FOR SALE—Dress plant, eighteen machines, light loft, 25x100, two years' lease to run; rent reasonable. 12 West 17th St., 9th floor.

GARAGE, repair, paint and body shop for sale; plenty of business; must sacrifice. 520 St. Marks Av., Brooklyn.

FOR SALE or partner, home school, deficient children, established; country village. X 2001 Times Annex.

MISCELLANEOUS.

A PROMINENT 5th Av. establishment of exclusive ladies' apparel, having long established clientele and occupying a six-story building vicinity 57th St. and 5th Av., palatially equipped and decorated, is open to rent out several departments for kindred lines catering to highest class clientele, such as FURS, FRENCH LINGERIE, TEA GOWNS, SLIPPERS, ART JEWELRY, CORSETS, &c. Write for particulars to S. H. H., Room 2305, 110 West 40th St., N. Y. City.

BUSINESS LOANS.

CASH advanced on open accounts, trade acceptances and notes purchased. S 317 Times.

BUSINESS NOTICES.

STAMPING and press work; a well equipped metal goods plant is in a position to take on contracts for die stamping, power and foot press work in quantities. X 2212 Times Annex.

SHOP for rent, furnished, 57th St. at Park Av.; suitable for wearing apparel or dressmaking; reasonable rent. Box 165, 209 Cable Building.

WHOLESALE ONLY

LARGEST GIRLS' COAT HOUSE IN AMERICA

Popular Priced

GIRLS' COATS

Infants' Juniors' Children's

REISMAN ROTHMAN & BIEBER

1372 Broadway, at 37th St., N. Y.

Spray Mark

Wholesale Only

SUITS & COATS

Find Favor With High Grade Stores

An ever-increasing number of representative stores are finding it profitable to feature Spray-Mark Suits and Coats.

See the Fall line and you will realize what opportunities it offers.

SPRAYREGEN & MARKS Inc.

158 West 29th St., New York.

"Garments of Quality and Distinction"

Wholesale Only

See these prices

The prices of our cloth and silk dresses for Fall are very low because we waited and bought our fabrics after the market went all to pieces.

You get the benefit. See our Fall line *now*.

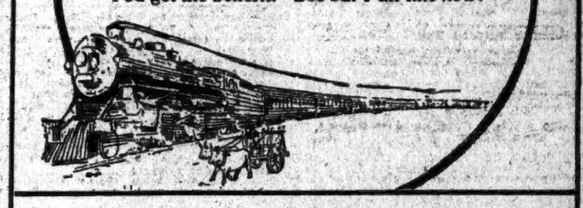

BOOTH, BREGMAN & SUMBERG

129-133 West 27th Street

New York City

Boston Office 515 Washington St. Suite 616. | Stock Always on Hand In All Branches. | Chicago Office 115 S. Dearborn St. Suite 620-621.

"PILLERS" OF THE INDUSTRY

Wholesale Only

"PILLERS" OF BEAUTY

The moderate prices of these lovely cloth and silk dresses are astonishing when you consider their wonderful smartness.

They are big sellers and easy profit-makers for progressive retailers.

CHAS PILLER SIDNEY R LOEB BEN PILLER

PILLER BROS. & Co. DRESSES

16-18-20 WEST 32nd ST. NEW YORK CITY.

WHOLESALE ONLY

BELOW MILL PRICES

Printed Terry Cloth

Silk and Cotton Kimona Messalines

Double Bordered Scrims and Marquisettes

Also many other styles of cotton, silk and cotton, silks, and woolens, both imported and domestic. Up to fifty pieces of a style. Goods can be seen in the piece.

Telephone Columbus 1000.

518 West 58th St.

MAX SCHWARZ TEXTILE CORP.

122-124-126 FIFTH AVE.

New York

Wholesale Only

FABRICS WHOSE QUALITY AND CHARACTER YOU CAN ALWAYS RELY UPON.

Wholesale Only

STOUT DRESSES

"Specialized"

Wholesale Only.

A FEW WORDS for the store intent upon gaining and holding the patronage of stout women: We make stout dresses ONLY. We are Stout specialists. Styling or the stout figure is past the experimental stage at this institution. Leading stores everywhere not only feature our dresses, but depend upon our vast knowledge of the subject to assist the building of their Stout clientele.

Bear this in mind, and call in to see us.

BAUM KRAVAT & BAUM

15 WEST 26th ST. NEW YORK

Phone Watkins 9420

MONARCH

SAVES YOU 20%

Wholesale Only

A 1

In Quality

In Style—In Workmanship

but priced consistently 20% lower than elsewhere. That's the Monarch story in a nutshell.

Regular Sizes and Stylish Stouts Ready for Immediate Delivery

MONARCH DRESS CO.

11 East 26th Street New York

Wholesale Only

Long Lines Simulate Slenderness

F. F. Models

SUITS, COATS AND TAILORED DRESSES

For Stout Women

Profit-makers in the biggest and best sense. They make customers permanent patrons.

A Fall Line of Best Sellers—All Moderately Priced

BERNSTEIN BAUM, DaCOSTA CO.,

38 West 32d Street

New York

12th Floor

Wholesale Only

Resolute

in our inflexible policy of offering only best grades of merchandise and most accommodating service at prices no higher than you are accustomed to pay elsewhere for commonplace goods and indifferent attendance. Let us show you how business is conducted at

THE HOUSE EXCEPTIONAL FOR COTTON FABRICS OF MERIT

Denzer-Nathan Incorporated

611-21 Broadway New York

WHOLESALE ONLY

CLOSING OUT AT A PRICE

DRESSES

of Summer Fabrics Georgette, Crepe de Chine and Cotton Voiles.

BRONNER BROS. & HADRA

18 West 27th St., N. Y.

WHOLESALE ONLY

DRESSES

Of unusual merit at prices that Spell BIG PROFITS.

Right off The Racks

Taffetas	Crepes Satin
Georgettes	Satin Charmeuse
Tricotines	Satins
Serges	Lace
Yamuri	Etc. Etc.

*See this Fall Showing NOW at our Show

Wholesale Only

Wohline
Children's Dresses Rompers and Suits

The line that cuts a figure

EMBODIED in Wohline are elements that make a vital appeal: Garments only of washable quality—fabrics revealing Wohline workmanship, new styles and attractive prices.

Wohline garments create customer-satisfaction that results in a never-ending stream of re-orders.

A visit to our showrooms will prove more than a million words.

L. WOHL & CO.

Makers of Wohline Children's Dresses, Rompers and Suits

320 FOURTH AVE. NEW YORK

Wholesale Only

I am not permitted to quote prices in this advertisement but—my

COATS

for Juniors, Misses & Ladies

are priced so that you can undersell your competitor and still make more money than he.

CONVINCE YOURSELF

Come up and see my line of Snappy Coats in straight-line and wrappy effects, in Polos, Velours, Suedines, Bolivias and Frostglow, and—

Let Me Quote You Prices

YOU WILL BUY

Benjamin Heidt

141-143-145 West 36th St., N. Y.

"Manufacturer"

WHOLESALE ONLY.

STOUT
SUITS, COATS
DRESSES

Authoritative Styles at Prices That Fit the Times

Myer Gans Sons & Co. Inc.

151 to 163 West 26th St. N.Y.

Wholesale Only

500 DRESSES TO CLOSE OUT. DOTTED SWISS, ORGANDIES and VOILES.

I. A. HARRIS,
148 Madison Ave.

Wholesale Only.

HOLSTEN YOUNG
AND COMPANY
WOMEN'S MOTOR COATS
Waterproof Auto Coats and Capes
LINEN AND SILK AUTO DUSTERS
34-36-38 WEST 37TH ST.
Wholesale Only.

ARRIVAL OF BUYERS

Arriving Buyers may register in this column by telephoning Bryant 1600.

FLINT, Mich.—O. M. Smith & Co.; W. A. Gorton, women's garments; T. M. Markham, white goods, domestics; 1,125 B'way; Flanders.
FORT EDWARD, N. Y.—Thomas C. Laughlin, men's clothing; Continental.
GRAND RAPIDS—Siegel's; M. Baer, cloaks, suits; 1,123 B'way.
GRAND RAPIDS, Mich.—Herpolsheimer Co.; Miss K. Hagen, pictures, frames, fancy linens, &c.; 1,170 B'way, Room 864.
GRAND RAPIDS, Mich.—Chas. Frankla Co.; F. W. Wendland, ready-to-wear; 423 4th Av.
GREENVILLE, Ind.—Landres Co.; Mrs. J. Beatris, ready-to-wear; 212 5th Av., 18th floor.
GREENVILLE, Miss.—Levi & Marks; T. Levi, ready-to-wear; 212 5th Av., 18th floor.
GREENWOOD, Miss.—F. Goodman D. G. Co.; F. Goodman, ready-to-wear; 213 4th Av., 12th floor.
HARRISBURG, Pa.—Jos. Claster, coats, suits, dresses; 1,261 B'way, 10th floor.
HARRISBURG, Pa.—Bowman & Co.; L. D. Newman, shoes, hosiery; H. Bowman, domestic dry goods, georgette crepe, Turkish towels; Miss E. S. Cramer, gloves, handkerchiefs, toilet goods; Miss A. E. Krause, neckwear, ribbons, trimmings; B. Shank, ready-to-wear; 1,270 B'way.
HOUSTON, Texas—The Vogue; K. J. Roche, ready-to-wear; 303 5th Av.
HARRISBURG, Pa.—Kaufman's Underselling Store; D. T. Shuman, skirts; 37 W. 26th.
INDIANAPOLIS—Pettis D. G. Co.; C. W. Gay, waists, infants' wear; J. E. Keller, books, stationery; J. R. Davidson, men's furnishings; W. H. Caine, dress goods, prints; C. G. Tomerlin, mdse. mgr.; W. R. Thomson, dresses; 230 5th Av.
INDIANAPOLIS—H. P. Wasson & Co.; J. Miller, silks, dress goods, &c.; G. A. Efroymson, general mdse.; Miss R. Wagoner, early Fall girls', juniors' wear; Miss N. Honan, underwear, infants' wear; 120 W. 32d.
INDIANAPOLIS, Ind.—Havens & Geddes Co.; L. P. Goebel, silk dress goods; F. H. Miller, hosiery, underwear; 12 Leonard.
INDIANAPOLIS—L. S. Ayres & Co.; E. L. Goldberg, ready-to-wear, basement; R. M. Guthrie, rugs, carpets; Miss Lightstone, coats, suits; 225 5th Av.
INDIANAPOLIS, Ind.—Havens & Geddes; R. F. Geddes, prints, ginghams, percales; 72 Leonard; Hermitage.
INDIANAPOLIS, Ind.—Hibben, Hollweg & Co.; H. H. Pollock, dress goods, silks, white goods; W. S. Saltmarsh, upholstery goods, housefurn. goods; 320 B'way.
ITHACA—Wells-Shannon Co.; H. L. Wells, men's wear; Grand.
JACKSON, Miss.—R. E. Kennington Co.; Mrs. B. J. Vinsant, ready-to-wear, millinery; 120 W. 32d.
JACKSONVILLE, Fla.—Kohn, Furchgott Co.; G. Critchlow, fancy goods, notions, toilet articles; Mrs. G. E. Young, art embroideries, fancy linens; A. Rosenbaum, mdse. manager; 6 W. 32d.
KANSAS CITY, Mo.—Emery, Bird, Thayer D. G. Co.; F. E. West, notions; Miss Calterman, misses', juniors' coats, suits, dresses; H. W. Warren, cotton goods, linens, white goods; 25 Madison Av.
KANSAS CITY—Smith, McCord, Townsend D. G. Co.; L. H. Smith, mfg. dept.; F. C. Barbee, silks, dress goods; 72 Leonard.
KANSAS CITY—Burnham, Munger, Root D. G. Co.; O. F. Robinson, men's furn. goods, hosiery, underwear; 43 Leonard; Sherman Square.
KANSAS CITY—Kline Cloak and Suit Co.; Miss H. Raphael, waists, petticoats; 404 4th Av.; Pennsylvania.
KOKOMO, Ind.—W. H. Turner Co.; F. F. Witte, women's ready-to-wear; 44 E. 23d; Flanders.
LANCASTER, Pa.—Hager & Bro.; R. C. Masterson, linings, notions, candy, holiday goods, toilet goods, jewelry, leather goods, purses, handkerchiefs; 401 4th Av.
LANSING, Mich.—J. W. Knapp Co.; D. R. Reed, hosiery, underwear, notions; D. M. Shotwell, silks, dress goods, cotton goods; Miss B. Thropp, suits, coats, dresses, skirts, furs, children's wear; 120 W. 32d.
LA PORTE, Ind.—Meyer & Lindorf; Mr. Schenk, representing; 1,270 B'way.
LAS VEGAS, N. M.—E. Rosenwald & Son; D. E. Rosenwald, general mdse., ready-to-wear; 1 E. 33d.
LAS VEGAS, N. M.—E. Rosenwald & Son; D. E. Rosenwald, women's ready-to-wear, millinery, dry goods; 1 E. 33d; Pennsylvania.
LOS ANGELES—Katz Bros.; L. R. Davis, ready-to-wear; 212 5th Av., 13th floor.
LOS ANGELES, Cal.—Broadway Dept. Store; C. B. Short, shoes; Miss G. Powers, notions; 95 Madison Av.
LOUISVILLE, Ky.—Bon Ton Cloak and Suit Co.; J. Greenstein, ready-to-wear; M. T. Roth, millinery; 1,270 B'way.
MARIETTA, Okla.—S. Westheimer & Co.; Mrs. R. Earhart, ready-to-wear; 120 W. 32d.
MARINETTE, Wis.—The Style Shop; Mr. Markevitch, ready-to-wear; 3 W. 29th.
MEMPHIS—Landres Co.; Miss Clerk, silk underwear, waists; 212 5th Av., 13th floor.
MEMPHIS, Tenn.—National Garment Corp.; Mr. Israel, jobs women's ready-to-wear; 17 W. 26th; 1st floor.
MEMPHIS, Tenn.—B. Lowenstein & Bros., Inc.; W. R. Weintermote, silks, dress goods; 220 5th Av.; Broztell.
MEMPHIS, Tenn.—J. Sommerfield & Co.; J. Summerfield and J. Summerfield, Jr., ready-to-wear; 48 W. 35th; St. Andrew.
MILWAUKEE, Wis.—Paris Fashion Co.; S. Jacobs, Fall dresses; 31 W. 26th.
MILWAUKEE—Gimbel Brothers; A. B. Koehler, cotton piece goods; L. Marks, Miss A. B. Kneeland, women's, misses' Fall dresses; B'way and W. 32d.
MINNEAPOLIS—Dayton Co.; Miss Walsh, misses' ready-to-wear; 225 5th Av.
MINNEAPOLIS, Minn.—Wyman, Partridge & Co.; C. A. Perry, mfrs. dept., women's wear; 43 Leonard.
MINNEAPOLIS—E. E. Atkinson & Co.; Miss Hedlund, waists; Miss McEwen, millinery; Miss Wells, millinery; Miss McWilliams, neckwear, novelties; Mr. Loomis, pocketbooks; 10 E. 32d.
MOBILE, Ala.—L. Hammel D. G. Co.; B. L. Strauss, notions, books, jewelry, stationery; 1,150 B'way.
NASHVILLE, Tenn.—L. Jonas & Co.; J. W. Stein, women's furnishing goods, knit goods; 1,140 B'way; Cumberland.
NEWARK, Ohio—Meyer & Lindorf; C. Meyer, Mr. Lindorf, ready-to-wear; 1,270 B'way.
NEW ORLEANS, La.—Exclusive Shop; A. Hurwitz women's ready-to-wear; Aberdeen.
NEW ORLEANS, La.—L. M. Noar Neckwear Co.; L. M. Noar, men's neckwear materials; Somerset.
NORWICH, Conn.—Porteous & Mitchell Co.; F. Congdon, upholstery, carpets; 432 4th Av.
OGDEN, Utah—J. Scowcroft & Sons Co.; W. Douglas, dry goods, notions; 337 B'way.
OMAHA, Neb.—Eldredge-Reynolds Co.; Miss Davis, silk underwear; 10 E. 32d.
OMAHA, Neb.—M. E. Smith & Co.; J. R. Quilton, ready-to-wear; 200 5th Av.
OMAHA, Neb.—Byrnes & Hammer D. G. Co.; C. H. Segbers, dress goods, silks; 43 Leonard St.
OMAHA, Neb.—Burgess-Nash Co.; Thomas D. Reagan, leather goods, smokers' articles, trunks; 200 5th Av.
OKLAHOMA CITY, Okla.—Parisian Cloak and Suit Co.; Miss C. E. Butcher, ready-to-wear; Pennsylvania.
PARKERSBURG, W. Va.—Dils Bros.; H. Dils, ready-to-wear; 1,270 B'way.
PEORIA, Ill.—Block & Kuhl Co.; M. Parks, children and junior wear; 1,270 B'way.
PETOSKEY, Mich.—S. Rosenthal, coats, suits, dresses; 44 E. 22d.
PHILADELPHIA—Adler Stores; G. Adler, plush coats; 1,170 B'way, Room 810.
PHILADELPHIA—Lit Bros.; Miss Green, children's coats; M. Feldman, jobs cotton dresses; D. J. Lit, aprons, house dresses; 1,261 B'way.
PHILADELPHIA—The Marvin Co.; J. Cohen, Fall waists; 43 W. 21th, Room 405.
PHILADELPHIA—Waseca Mfg. Co.; A. Abrams, piece goods, trimmings; 1,270 B'way; Aberdeen.
PHILADELPHIA—M. Fuhrman, woolens; Bristol.
PHILADELPHIA—Gross Bros.; H. Gross, mfrs. waists, dresses; Herald Square.
PHILADELPHIA—M. Norwick & Son; H. A. Norwick, suits, piece goods; Aberdeen.
PHILADELPHIA—Simbel Brothers; D. S. Scott, men's furn. goods; Y. Zamer, candy; Miss A. Laughlin, women's Fall dresses; Miss N. McCann, misses' Fall dresses; B'way at 32d.
PITTSBURGH—Rosenbaum Co.; Miss A. J. Troupe, dresses; Miss M. McCrohan, waists; 130 W. 32d.
PITTSBURGH—S. Carf & Co.; S. Carf, jewelry; Breslin.
PITTSBURGH—Pittsburgh D. G. Co.; F. B. Patton, silks, velvets, linings, ribbons; W. McKelvey, notions, fancy goods; 43 Leonard.
PITTSBURGH—S. D. Waxman, cloths, men's furn. goods; Pennsylvania.
PITTSBURGH, Pa.—Pittsburgh D. G. Co.; W. F. Dalzell, dress goods, ginghams, prints; 43 Leonard; Gregorian.
PITTSBURGH—Kolb Bros. & Hukman Co.; G. L. Kolb, millinery, silks, velvets, ribbons; Pennsylvania.
PITTSBURGH—McCreery & Co.; Mrs. C. W. Nestor, muslin underwear; Miss A. L. Conboy, corsets; Miss M. Wollnake, ribbons; Miss M. Haukap, laces, veilings, neckwear, handkerchiefs, dress trimmings; 23 East 26th.
PITTSBURGH—Kaufmann & Baer Co.; L. L. Kaufmann, ready-to-wear; Miss F. Looby, dresses, costumes; Miss C. Tuole, children's, misses' dresses, suits; H. Rosendale, jewelry, leather goods; 404 4th Av.
PITTSBURGH—Kaufmann's Dept. Store; A. C. Moffatt, Miss Kohlman, leather goods; H. G. Starr, Fall coats, basement; Miss Miller, women's neckwear; 1,261 B'way.
PITTSBURGH, Pa.—Arbuthnot Stephenson Co.; G. A. Aufderheide, dress goods, silks, wash goods, laces, embroideries; R. H. Houston, domestics, prints, ginghams; G. Kahl, flannels, blankets; Rhoda; W. A. Hanna, suits, waists, skirts, wrappers; 43 Leonard St.
PORT HURON, Mich.—Rossuthal-Winkelman Co.; Miss McIntyre, coats, suits, dresses; 44 E. 32d.
PORTLAND, Ore.—Lipman, Wolfe & Co., Inc.; Miss Lund, trimmings, embroideries, ribbons; 1,123 B'way.
PROVIDENCE—Callender, McAuslan & Troup Co.; E. H. Tiffany, jewelry, leather goods, notions; 230 5th Av.
PROVIDENCE, R. I.—Stanley & MacGibbon Co.; Mrs. M. F. Washburn, satin, georgette, taffeta dresses; 1 W. 34th.
RICHMOND, Va.—Richmond D. G. Co.; E. B. Sydnor, dry goods; 43 Leonard St.
RICHMOND—Cohen Bros.; F. O'Brien, leather goods, jewelry, novelties; 1,199 B'way, 4th floor.
ROCHESTER—Stein-Bloch Co.; G. T. Stutz, piece goods; 200 5th Av.
ROCHESTER, N. Y.—Garson, Meyer & Co.; J. Levy, woolens; 200 5th Av.
ROCHESTER, N. Y.—B. Forman Co.; S. J. Glaser, Miss Whittington, millinery; Miss Goldblatt, infants' wear; 225 5th Av.
ROCHESTER, N. Y.—Sibley, Lindsay & Curr Co.; A. L. Shaw, furs; G. W. Bochers, wall paper; 423 4th Av.
ROCHESTER, N. Y.—Duffy, Powers Co.; Miss S. Feldman, jobs, silk dresses, skirts; 1,261 B'way.
ROME, N. Y.—Herr Fashion Shop; I. Herr, coats, suits, dresses, waists, furs, millinery; Elks Club.
SALT LAKE CITY—The Paris Millinery Co.; Miss S. Simon, women's, girls' ready-to-wear; 141 5th Av.
SALT LAKE CITY, Utah—Decker, Patrick Co.; W. G. Patrick, piece goods; S. W. Lawson, notions, laces, ribbons; 72 Leonard St.
SAN ANTONIO, Texas—The Vogue; C. J. Dollinger, ready-to-wear; 303 5th Av.
SAN ANTONIO, Texas—Wolff & Marx Co.; Miss M. Epley, art novelties, fancy linens, gift shop; 6 W. 32d; Pennsylvania.
SAN ANTONIO, Texas—A. B. Frank Co.; A. Siegal, men's furn. goods; 48 Leonard.
SAN ANTONIO, Texas—Dalkowitz Bros.; M. Dalkowitz, dry goods, ready-to-wear; 25 W. 32d; Bristol.
SAN FRANCISCO—The Emporium; Miss H. Crisler, ready-to-wear, basement; Miss L. Thompson, art goods; 225 5th Av.
SAN FRANCISCO—R. Weill & Co.; Miss L. Gerstenacker, house dresses, kimonos, petticoats, sweaters, bathing suits, waists, basement; 15 E. 26th.
SAVANNAH, Ga.—D. J. Morrison & Sons Co.; M. Morrison, dry goods, notions, furn. goods; Woodward.
SEATTLE—S. M. Wilsin; Fall suits, tricotine dresses; 1,264 B'way, Room 400.
SEATTLE—McDougall & Southwick Co.; Mrs. C. G. Berger, millinery; W. Maloney, silks, dress goods, linings; 23 E. 26th.
SEATTLE—The Bon Marche; Miss O. W. Brandenburg, millinery; 225 5th Av.
SIOUX CITY, Iowa—Pelletier Co.; M. Weaver, silks, woolens, dress cottons, linens, beddings, domestics; Miss N. Engebretson, juniors', misses', children's wear; Miss M. E. Kavana, millinery; Miss O. M. Grieves, coats, suits, dresses, skirts; 120 W. 32d.
SOUTH BEND, Ind.—Ellsworth Store; R. Robertson, genl. mdse.; R. Cooper, coats, suits; Miss C. Steinel, dresses; Mrs. B. Reinhard, infants', children's wear; Miss G. Williams, underwear, petticoats, hosiery; C. Bloom, linens, domestic dry goods, jobs, towels; Miss E. Buckheit, white goods, handkerchiefs, trimmings, laces, ribbons, veilings; Miss M. Garrison, art goods; E. Kran, knit underwear, hosiery, gift dept.; 1,270 B'way.
ST. JOSEPH, Mo.—Lehman Bros.; M. H. Lehman, women's, children's ready-to-wear; Marie Antoinette.
ST. JOSEPH, Mo.—Wheeler & Motter Merc. Co.; T. J. Beaurgont, dress goods, silks, velvets; C. R. Farish, domestics, flannels, blankets; 72 Leonard.
ST. LOUIS—Scruggs-Vandervoort-Barney; G. E. Toole, mdse. mgr., basement; Miss E. K. Gilbert, muslin underwear, infants' wear, corsets; Miss M. C. Kieram, assisting; Miss Kant, leather goods, bags; 225 5th Av.
ST. LOUIS—Famous & Barr Co.; Miss E. Ray, silk, woolen Fall dresses, basement; 37 W. 26th.
ST. LOUIS—Stix, Baer & Fuller D. G. Co.; L. Rosenheim, notions, trimmings; Mrs. E. Sherman, women's suits; Miss J. Beiser, misses', junior ready-to-wear; G. Woods, jobs traveling goods; T. P. Tracy, merchandise manager, ready-to-wear; L. M. McAlister, domestics, cotton piece goods, basement; Miss C. Hamm, coats, suits, dresses; 1,107 Broadway.
ST. LOUIS—Silverman & Bros.; Samuel Abrahams, women's underwear; Shelburne, Brighton Beach, N. Y.
ST. LOUIS—Carleton D. G. Co.; J. Clinton, underwear, umbrellas, men's neckwear; 329 B'way.
ST. LOUIS—M. Kory & Son; J. B. Kory, woolens, clothing; The Annex.
ST. LOUIS—Butler Bros.; P. F. Lellich, domestics, piece goods; 495 Broadway; York.
ST. LOUIS—S. Schultz Garment Co.; S. Schultz, cloaks, suits, furs, millinery; 363 5th Av.; The Annex.
ST. LOUIS—Rice Stix D. G. Co.; A. Eiseman, knit goods; H. E. Ink, umbrellas, leather goods; P. Treumann, cotton goods; 377 B'way.
ST. PAUL—Husch Bros.; S. Waterman, corsets, waists; 16 W. 36th; Wellington.
SYRACUSE, N. Y.—Neal & Hyde; T. H. Neal, domestics; 72 Leonard.
TACOMA, Wash.—Love, Warren, Monroe Co.; J. Fairhurst, silk piece goods; 72 Leonard.
TERRE HAUTE, Ind.—Root D. G. Co.; Mrs. M. J. Eggers, dresses, blouses; Miss M. Millette, millinery; 23 E. 26th.
TOLEDO—Tiedtke Bros. Co.; C. L. Fine, men's furn. goods; 37 W. 26th.
TOLEDO—Lion Store; W. J. Weiser, Jr., dresses, costumes, evening wraps; 23 E. 26th.
TOLEDO—W. L. Milner & Co.; T. F. Steinmets, laces, embroideries, neckwear, handkerchiefs, ribbons; Miss M. Rochte, muslin underwear, infants' wear; 120 W. 32d.
TOPEKA, Kan.—Pelletier Stores Co.; F. R. Miller, ready-to-wear; 120 W. 32d.
TUCSON, Ariz.—Albert Steinfeld & Co.; Miss Jessie Cochran, cloaks, suits; 404 4th Av.
WASHINGTON—Hecht Co.; H. E. Ullman, jobs men's shirts; 126 W. 32d, 13th floor.
WASHINGTON—The Palais Royal; H. Kaplan, jobs handkerchiefs, gloves, leather goods; 220 5th Av.
WASHINGTON, D. C.—Woodward & Lothrop, Inc.; F. E. Woodward, books; Miss E. McGill, laces, ribbons, embroideries, nets, georgettes; Miss A. Thornton, infants' wear; 324 4th Av.
WAUSAU, Wis.—Winkelman's Dept. Store; Mr. Turner, coats, suits, dresses; 44 E. 23d.
WAYNESBORO, Pa.—Kirson Bros.; C. Goldberg, ready-to-wear; 1,161 B'way, Room 605.
WHEELING, W. Va.—G. E. Jones Co.; L. K. Young, ready-to-wear; 15 E. 26th; Great Northern.
WICHITA, Kan.—Johnston & Larimer D. G. Co.; J. E. Osborne, notions, hosiery, ribbons, laces, fancy goods; W. M. Neely, domestics, flannels, blankets, white goods, dress goods, silks, velvets; 43 Leonard.
YORK, Pa.—J. McLean & Sons; Miss Kaufman, cloaks, suits; 432 4th Av.
YOUNGSTOWN, Ohio—S. K. Siegel & Co.; W. J. Fry, general merchandise; 303 5th Av.
YOUNGSTOWN, Ohio—Youngstown D. G. Co.; W. G. Wood, domestics, flannels, blankets; 72 Leonard.
YOUNGSTOWN, Ohio—Stewart's; M. Kivowits, jobs dresses, waists; 1,170 B'way Room 602.
YOUNGSTOWN, Ohio—G. M. McKelvey Co.; O. D. Sheets, ready-to-wear; Miss L. Watkins, dresses, coats, suits; 1,270 B'way.

COATS and SUITS *that express the Bloom of Youth*

Wholesale Only.

An Ever Growing Patronage Tells Our Story

Youthfulness

EXPRESSED in our own individual way, last season met a tremendous response from buyers everywhere. We have faithfully followed this successful policy in our Fall Line this season. To see it is to appreciate it.

Developed in all the wanted fabrics in the season's favored shades—
Popularly priced.

I. D. KARPAS & CO.
22-24 WEST 26th ST.
NEW YORK

WHOLESALE ONLY

Our centrally located show rooms are the most interesting in New York for Children's Wear buyers. Pay us a visit and see "THE LINE YOU WILL EVENTUALLY BUY."

Yankee Maid Dress Co. Inc.
1123 Broadway
Cor. 25th Street New York City
Watkins 3217

Wholesale Only

The House of Leather Fashions

See the L & F Line

STYLES THAT SELL
VALUES THAT ATTRACT
PRICES That PERMIT PROFIT
And, Best of All,
Immediate Deliveries from stock
WE MAKE

BEAUTY CASES—The Pershing Square,
The Fleuron, The Barrymore Jr.
HANDBAGS—Swagger, Buddha and Boulevard Bags
CHIFFON VELVET BAGS
Attractively framed and attractively priced
ELFCRAFT AND TOKIO
Exclusive leathers shown here only.

Lefkowitz & Fisher
(ESTABLISHED 1892)
54 West 21st St., New York.
Everything from 50c kiddie purse to a $50 beaded bag.

Wholesale Only.

OUR STOUT STYLES In COATS AND SUITS ARE MADE SOLELY BY US AND THEY ARE SUPERIOR IN BEAUTY AND VALUE.

Sam Cohen, Inc.
45-47 East 27 Street
COATS & SUITS

DERBY Waist Inc.

WHOLESALE ONLY

DERBY STYLISH STOUTS

Our new Porto Rican hand-made blouses of French Batiste and French Voile are a treat. Many attractive models to choose from. Hand-made throughout, hand-drawn and hand-embroidered. Very popularly priced. Don't miss seeing them. Crepe de Chines and Georgettes also.

Ready for immediate delivery in quantities.

40 West 32nd Street
New York

Wholesale Only.

N. FLUEGELMAN & CO.

Converters and Importers
78-80 Worth St. New York
Now Showing Line for Spring 1921
Novelty Linings Sport Skirtings
Newest Cotton Fabrics
"Equalled by None"

The Back-bone of Business

Be a factor in today's affairs. It takes cash—but mine is available. Your accounts receivable are the security. Reasonable terms; no "red tape." Strictest confidence. Tel. Chelsea 327.

UNIVERSAL DISCOUNT CO.
Jack Rosenblatt
1000 6th Avenue, New York.

WHOLESALE ONLY

THE GARMENT MARKET UNDER ONE ROOF

COATS MILLINERY SUITS FURS DRESSES WAISTS UNDERWEAR SWEATERS PETTICOATS SKIRTS

HERE is a ready-to-wear buying service that every intelligent merchant should know about at once.

TODAY BEFORE YOU BUY

See the sample line of sample lines—real "CERTIFIED VALUES"—selected upon comparative merit alone, by our staff of experienced garment buyers, from the racks of hundreds of manufacturers.

This assembled market review is part of the Buying Service we are rendering our clients.

This Service is yours for the asking.

Cut guess work, save time, save labor—know you are paying the bottom price.

Look here before you buy anything, anywhere.

PRIMROSE FASHION PRODUCERS INC.
THE GARMENT BUYING ORGANIZATION
A. M. ACKERMAN, PRES. 4 FLOORS - 296 FIFTH AVE. AT 31ST ST.

WHOLESALE ONLY

PRISCILLA COATS & MISSES & WOMEN

The line that gives your dollars almost their pre-war purchasing power. See it for your profit's sake.

Visit our showroom.

H. Goldwater & Co.,
Manufacturers
40-46 W. 25th St., N. Y.

Wholesale Only

FINAL CLOSE OUT OF EVERY

COTTON DRESS

IN THE HOUSE

VERY CHEAP

TIP TOP WAIST & DRESS CO.
35 W. 32d St. N. Y. 34 W. 33rd St.

Wholesale Only.

20,000 Pair Fine Pants

All Sizes

In all materials and patterns

A fine and complete seleccion.

Benigsohn & Goldstein, Inc.
Successors to E. BROWN.
60-62 East 11th St., N. Y.
Tel. Stuyvesant 2201.

Wholesale Only

THE PRICE ON OUR

Tricolette Overblouses

All shades and sizes ready to ship

IS THE SEASON'S SURPRISE

Daily Waist Co.
35 W. 32nd St. N. Y. 34 W. 33rd St.

Wholesale Only.

SILK FABRICS FOR THE WHOLESALE TRADE

LIONDALE MERCANTILE CO. INC.
Importers. Converters.
34 West 33d St., N. Y. C.
Phone Madison Square 6978.

Wholesale Only.

SKIRTS

5,000 to Close Out at a Sacrifice Price.
Best Selection of All Qualities.

Samuel Braverman, 132 West 21 St.

WHOLESALE ONLY

Friedman & Krieger
of 225 FIFTH AVENUE
ANNOUNCE
the presentation of the
SPRING 1921 LINE *of*
FANKAY FABRICS
REGISTERED
consisting of plain and fancy cotton and cotton and silk fabrics of the highest distinction, at
22 WHITE STREET
Tel. Canal 430

WHOLESALE ONLY

REDFIRN

"THE HOUSE THAT OUTSHINES THEM ALL"

ANNOUNCES THE

FALL SHOWING

of Tricotine and Charmeuse Dresses

Redfirn Costume Co.

22 WEST 27TH ST. NEW YORK CITY

TEL. CHELSEA 9256

WHOLESALE ONLY

Pêchespun Duvetyn

REG. U.S. PAT. OFF.

Staple and Sport Shades for immediate or nearby delivery

EMPIRE SILK COMPANY
315 Fourth Avenue, New York

Empire Loomcraft SILKS

WANTED BY BEN. GINSBURG CO.

TINSELTONE
DUVET-DE-LAINE
YALAMA

ALL SHADES—NO QUANTITY TOO LARGE

TEL. FITZROY 5611 134 W. 37TH ST.

WHOLESALE ONLY

10,000 Cotton Dresses

To be sold at a Reduced Price

A. PACKALES & SON, Inc.
210 5th Ave. Near 26th St.

LOST AND FOUND.

LOST—McCreery's, black leather hand bag containing cash, bank book, check books, spectacles dropped), letters, commutation ticket and keys; keep cash return other contents; no questions asked. Helen Dodsworth, Hampton L. I.

LOST—In New Amsterdam Theatre Saturday evening, blue silk bag, cut steel beads, containing small amount of money and cigarette case. Finder please return to the Clerk, Hotel Belmont, and receive reward.

LOST—Saturday, wallet, containing $80. Vicinity Times Square. Liberal reward if returned Theron Bean, 2,828 Whitehall Building.

LOST—Friday, black wallet, containing papers belonging to Henry Rosenblatt and sons Rosenblatt, Inc.; liberal reward. 51 Maiden Lane. John 6277.

LOST—A lady's handbag in taxicab between 112th, 5th Av. and 125th and Madison Av., Saturday evening; liberal reward. Kuhn, Riverside 6166.

LOST—Monday evening, Brooklyn, St. John's Place car or Brooklyn Av. to Fulton St., 20 photographs and films; reward. L 423 Times.

LOST—Straw valise containing girl's clothes from taxi between 42d St. ferry, Grand Central, July 17, 1 P. M.; reward. Telephone Richmond Hill 4685-W.

LOST—In Fifth Av. bus on Saturday, purple silk parasol, with a bamboo handle, mounted in silver. $5 reward if returned to Apartment 1446 Hotel Plaza.

LOST—Between Great Barrington, Mass., and Brewster, N. Y., brown suitcase marked D. D.; liberal reward. D. Davs, 50 Front St., N. Y. C.

LOST—Lady's bag, Morningside Park; reward; no questions asked. 420 West 119th St., Apartment 50.

LOST—Silver mesh bag. Reward if returned to Cashier, Hotel Astor.

LOST—Two keys, on 34th St.; reward. Herman, 110 West 71st.

LOST—Portfolio, on 7th Av. subway, Monday evening; reward. Phone John 704.

STOLEN—50 $1,000 Interborough Rapid Transit refundons, Nos. 21425, 21426, 21427, 21428, 21429; also 9 $1,000 first mortgage 4% gold bonds of The Southern Indiana Railroad Co., Nos. 5828, 6506, 6901, 6902, 6903, 6823, 6824, 6825 and one $5,000 certificate of stock of the National Bank of Commerce, Philadelphia; liberal reward for return; no questions asked. W 702 Times Downtown.

Jewelry.

LOST—On steamer Robert Fulton, from 129th St. pier, July 18, diamond platinum brooch, shaped laurel leaf, purple velvet case; liberal reward, no questions asked. Kindly communicate J. H. Care, 429 East 157th St., Bronx.

LOST—Ladies' diamond ring, within Provident Loan Society, 25th St. and 4th Av., or within half block vicinity, Saturday, July 17, about 9:30 A. M.; liberal reward; no questions asked. Kahn, 145 West 28th St. Phone Watkins 6035.

LOST—$100 reward for return of old fashioned Roman gold locket, centre a miniature Cupid Venus against sky blue background, surrounded by brilliants; family keepsake; no questions asked. Kindly return Myers, 47 East 58th.

LOST—Gold wrist watch on leather strap, Saturday, July 17, 37th St. to Long Island R. R. Penn. Station; liberal reward. Ben Lubin, 24 West 37th.

LOST—Gold link bracelet, 3 diamonds, Saturday night, between Greenwich Village Mill, Sheridan Square subway and Long Island Depot, Brooklyn; reward. Hanover 4063.

LOST—On Thursday, in Woodmere, L. I., on Burton Av. or Crawford Road, a small gold car pin with pearl at each end of bar; reward. Phone 3449 Woodmere.

LOST—Saturday, diamond, sapphire and ruby fancy design brooch; either Empire City Race track, Oak Ridge Golf Club or Claremont; liberal reward; no questions. Halsey Riggs, 350 Broadway, City.

LOST—Diamond sunburst pin at Shanley's in Yonkers, Sunday, July 18. Reward. Edith Grant, 536 West 112th. Phone Cathedral 8396.

LOST—Gold locket, Masonic emblem and diamond; child's picture inside; reward. E. Heinrich, 21 Mt. Hope Place, Bronx.

LOST—Diamond and sapphire tie pin, Saturday; reward. Walter R. Heyman, 412 5th Av., care William Elsen Co.

LOST—Lady's gold wrist watch, Elgin, initials "F. L. B.," Pennsylvania Station; reward. D 940 Times Downtown.

LOST—Diamond and amethyst platinum bar pin (subway); reward. 164 West 94th.

Wearing Apparel.

LOST—Tan camel's hair scarf, on 5 P. M. Pennsylvania Philadelphia train at Newark. Kindly communicate with Stephens, Room 605, 29 West 30th. Phone Vanderbilt 4700, Extension 9. Reward.

LOST—Mink fur piece in or in front of Criterion Theatre Sunday afternoon; no questions asked if returned; reward. F. V. S. Telephone 940 Cortland.

LOST—Sable scarf, Monday evening, Twentieth Century taxi, 72d to Knickerbocker Theatre; reward. Travis, 300 West End Av.

Cats and Dogs.

LOST—Malta poodle, shaved to the shoulders, lost near Sedgwick Av. and Fordham Road; suitable reward if returned. Call or notify Robert Ellis, 2,276 Sedgwick Av. Phone 5369 Fordham.

LOST—Monday, on Madison Av. between 59th and 60th Sts., a Pekingese dog, sable head, white breast and four white paws; answers to name of San Toy; reward. Return to Hotel Netherland, L. C. Carter.

LOST—Small white female maltese poodle, Sunday afternoon. 808 West End Av., Apt. 16-A. Telephone Riverside 1065.

PERSONAL.

EDDIE C.—WRITE, WIRE OR PHONE ME; very important; full loyalty; protection guaranteed. Bill, 119 South Elliott Place.

INFORMATION OF EDMUND BIXBY DESIRED by daughter. Address 105 Roseville Av., Newark, N. J.

Comfort Feet That Ache And Burn With Cuticura

For tired, aching feet warm baths with Cuticura Soap followed by gentle applications of Cuticura Ointment are most successful.

Cuticura Book Free by Mail. Address: "Cuticura," Dept. 6M, Malden, Mass. Sold everywhere. Soap 25c. Ointment 25 and 50c. Talcum 25c. Cuticura Soap shaves without mug.

DON'T SMOKE PAINT

Our pipes are made of the finest imported wall seasoned BRIAR ROOT. We use NEITHER PAINT NOR VARNISH, leaving pores open to absorb moisture. They color like meerschaums. Absolutely NO BREAK-IN. Each pipe perfect and guaranteed.

WE MAKE THEM
Mail Orders Filled
PIPES REPAIRED PROMPTLY
BARCLAY PIPE SHOP
42 Barclay St., Cor. Church

CHAUFFEUR QUIZZED IN ELWELL MYSTERY

Bender Insists He Drove Only Three of Lewisohn Party from Theatre.

EVIDENCE IS CONFLICTING

Indicates That at Least Three Persons Were In Elwell Home at 2:30 on Morning of Murder.

John T. Dooling, Assistant District Attorney, who is investigating the murder of Joseph Bowne Elwell, yesterday questioned Philip Bender, the chauffeur who drove from the New Amsterdam Theatre to the home of Walter Lewisohn and to the Ritz-Carlton at about 2 o'clock on the morning of the murder, just after Elwell had parted from his friends.

Bender stuck to his first story—that he had driven only three persons. Mr. and Mrs. Lewisohn, Miss Viola von Schlegel-Kraus and Octavio Figueroa, who were Elwell's companions at the Ritz-Carlton and the New Amsterdam Theatre, have insisted that all four of them rode home together. Bender was not able to identify the individuals in his machine on the trip, but he asserted that there were two men and one woman, and that he went to the residence of Mr. Lewisohn and to the Ritz-Carlton, where Figueroa lived.

"Bender had no doubts or hesitancy whatever," said Mr. Dooling. "He said he had opened a door and turned down one seat, and that he had seen all his passengers enter. He was positive that he could not be mistaken when he said that there were two men and only one woman."

Elwell's Movements a Mystery.

After his first statement, Bender had been reported as wavering in his recollection as to the number of passengers, but, to Mr. Dooling, he denied having changed his story or expressed any doubt as to the correctness of his recollection. Octavio Figueroa, who, with Mr. Bender, was questioned by the police about two weeks after the death of Elwell, said Bender, on that occasion, admitted that he might be wrong.

According to the four surviving members of the party, Elwell remained behind alone after the party at the Midnight Follies. One explanation for this was that Elwell did not wish to crowd the taxicab. This explanation was offered before Bender and his car had been found. His car is a large one, in which a party of five could ride comfortably. If Bender's statement is correct, Elwell remained with a companion, after the other members of the party had left.

The investigators have no reliable information as to where Elwell went after that. There were rumors that he had been in a street fight and rumors that he had been seen at a café with a young woman, but no authority could be found for them.

According to the telephone records, somebody was in Elwell's house at just about the time Elwell was saying goodbye to his friends on Forty-second Street. A telephone girl, corroborated by her memorandum made at 1:45 o'clock that morning, testified that a call had been put in from the Elwell residence for 1841 Far Rockaway, the home of W. H. Pendleton, Elwell's former racing partner. The person at the telephone waited for nine minutes, unsuccessfully attempting to get the number; then, fifteen minutes later, he renewed the attempt without success.

Negro Chauffeur's Story.

There is also the testimony of Edgar Walters, the chauffeur, that he took a man to Elwell's house at 2:30 o'clock, Miss Kraus told representatives of the District Attorney's office that she had telephoned to Elwell at 2:30 and that his abrupt and businesslike manner indicated to her that he was talking within the hearing of another person.

The complicated set of statements covering events between 1:45 A. M. and 2:30 A. M. on the morning of the murder is further confused by the statement of the negro chauffeur that the man he drove to Elwell's house wore a business suit, whereas Elwell was dressed in a dinner jacket. The mixed information which had been obtained by Mr. Dooling works out into the following incomprehensible time table:

1:45 A. M.—Person at Elwell's house tries to telephone to the residence of W. H. Pendleton.

1:50 (approximately)—Elwell and Lewisohn party leave the "Midnight Follies" and Elwell remains downtown, with or without a companion.

2:05—Person at Elwell home tries again to telephone to home of W. H. Pendleton.

2:30—Chauffeur Walters drives a man dressed in a business suit to the Elwell house.

2:30—Miss Kraus telephones to Elwell home and gathers from his talk that he has company.

If these statements are all correct, there probably were three persons at least in the Elwell house at 2:30 o'clock that morning. The person who telephoned to 1841 Far Rockaway was there unless he had departed between his second telephone call and the arrival of Elwell. Whether this person was alone in the house, or with one or more companions when he telephoned, is not known. Elwell was there, according to Miss Kraus, and the chauffeur's man in a business suit arrived at just about the time when Elwell was talking to Miss Kraus on the phone.

Washburns Are Questioned.

On top of all this is Bender's statement which would make it appear that Elwell was downtown with a companion at 2 o'clock or shortly thereafter, together with the absence of information regarding the manner and time of Elwell's own return to his home.

Mr. Dooling said that, in an effort to get all possible information regarding Elwell's manners, appearance and movements on the night before the murder, he had talked to F. A. B. Washburn, who was on the roof at the New Amsterdam Theatre when Elwell and his party were there, and to W. Mayhew Washburn, an officer in the Seventh Regiment at the border and an officer in the American Army in France during the war. W. Mayhew Washburn was not on the roof theatre that night, but his wife, Mrs. Elizabeth Clarkson Washburn, was there with the other Washburns and saw Elwell and his friends.

"W. Mayhew Washburn did not know Elwell, but Mrs. Washburn did," said Mr. Dooling. "It is true that Elwell sent her a check for $200 for a present at their wedding last year, but that is not an unusual sort of thing. Mr. Washburn knew of it."

A score or more of other persons at the theatre are supposed to have recognized Elwell and members of the party with him on the night of June 16. This was one of Elwell's favorite haunts. His visit with the Lewisohn party that night was an afterthought. Elwell suggested it while dancing at the Ritz-Carlton, and then hurried off alone to buy the tickets.

HYLAN WELCOMES MANNIX.

Australian Archbishop Receives Freedom of the City.

Archbishop Daniel Mannix of Melbourne, Australia, was welcomed to the city yesterday by Mayor Hylan, who received him in the Aldermanic Chamber at the City Hall. The prelate was escorted to the City Hall by a guard of honor from the 165th Regiment, which included its Chaplain, Father Edward Duffy. Archbishop Patrick J. Hayes presented the visitor to the Mayor. The Fire Department Band played in the chamber as the prelate was escorted to the dais.

The Archbishop thanked the Mayor for conferring upon him the freedom of "the greatest city in the world."

"I venture to express the hope," concluded the Archbishop, "that the goodwill expressed for my country by you will continue. America may not need Australia, but Australia may need America. I assure you, in the name of the Australian people, that the compliment you have paid me will be valued in Australia."

Are You Investing?

If so, don't confuse it with speculating. They are different arts.

The inexperienced and the unwary should keep away from the speculative market. There are too many pitfalls in it. Tips are unreliable. You can invest without anxiety. You cannot speculate without risk.

Why not choose the safe and easy way and put your savings into First Mortgage Certificates, guaranteed by the Bond & Mortgage Guarantee Company, and know that you cannot suffer loss?

Title Guarantee & Trust Co.

CHARACTER

WHITEHOUSE & HARDY shoes are cut over exclusive lasts and patterns—designed to insure the maximum of fit and appearance.

Finest materials; expert workmanship and a nicety of details are characteristic of our well-known shoes.

Built by THE JOHNSTON & MURPHY SHOE

WHITEHOUSE & HARDY
BROADWAY AT 40TH STREET
NEW YORK
METROPOLITAN OPERA HOUSE BUILDING

IDEMONT
a modish Zephyr-weight

IDE COLLAR

All the flexibility, comfort and coolness of a soft collar, combined with the smart appearance of IDE starched styles.

Summer And Wheatsworth

Enjoy Them Together!

Summer was MEANT for enjoyment—and our appetites were given us for use 365 days a year!

So all of us CAN enjoy summer meals and summer weather—if we EAT SENSIBLY.

Wheatsworth gives you ALL the nourishment of the WHOLE wheat grain—without taxing your digestion and heating you up like a meat dinner.*

Make Wheatsworth crackers and milk your regular summer luncheon—and you'll ENJOY your noontime meals and your summer afternoons as you never did before!

*Salted. Individual Packages at Lunch Rooms, Restaurants and Fountains. Large Packages At Your Grocers.

F. H. Bennett Biscuit Co. N. Y.
Makers of Wheatsworth Whole Wheat Flour

Position Wanted

General Manager

experienced in

Modern Factory Production
Selling and Sales Management
Accounting and Financial Administration

desires to get with bigger organization. Exceptional record of continued success and advancement.

L 416 TIMES.

HANAN

EXTRA JULY REDUCTIONS

These reduced prices give a splendid opportunity to prove the wisdom of our slogan:

Good Shoes are an Economy

MEN'S and WOMEN'S SHOES: A wide variety of the latest smart and conservative models in all leathers and all of the HANAN Standard of Quality.

Men's *low* Shoes in our famous PANAMA LAST.

Hanan & Son
AT ALL STORES

516 Fifth Ave., cor. 43d St.
411 Fifth Ave., at 37th St.
1255 Broadway, cor. 31st St.
1391 Broadway, cor. 38th St.
1095 Broadway, at 25d St.
297 Broadway, at Duane St.
187 Broadway, at Dey St.
95 Nassau St., cor. Liberty St.
438 Fulton St., Brooklyn.

At our new location—187 Broadway
—We have added Women's Shoes

SHOES

INNOVATION

Dependable Luggage at Dependable Prices

WARDROBE TRUNKS

In 12 Designs and Qualities
$55.50 to $270

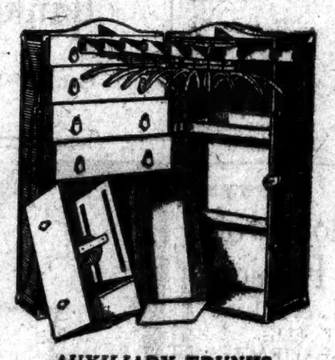

AUXILIARY TRUNKS

Hat Trunks, $47.50 to $83 — *Steamer Trunks, $47.50 to $52.75*
Shoe Trunks, $50 — *Combination Trunks, $55.50 to $77.50*
Enamelled Cases, $14.50 to $32.50 — *Dress Trunks, $81 to $77.50*

Immediate Delivery. All Prices Include War Tax.

INNOVATION LUGGAGE SHOP
(Fifth Avenue's Exclusive Innovation Shop)
329 Fifth Avenue
(One Door Below 33d Street)

Men's Oxfords

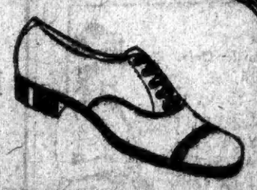

All styles in Black Kid, Black Calf and Brown Calf—all sizes—all widths. **$11.95**

These are our regular oxfords and are not goods made to be sold at reduced prices.

Dr. A. Reed CUSHION SHOES
Now Made by
J. P. SMITH SHOE CO.
Sold Only at Addresses Below:
1372 Broadway, at 37th Street.
12 Park Place, Woolworth Bldg.

Originally

—we were architects and engineering specialists. Even now we handle many contracts for this work alone, notwithstanding our complete facilities for construction service.

Walter Kidde & Company
Incorporated
Engineers and Constructors
140 Cedar Street, New York

TWINE

OUR twine experts can very likely develop short cuts to lowered twine costs for you. The service is free to all twine users.

Immense stocks of almost every kind of twine, regular and special. Quick deliveries.

Interesting booklet, "A Line on Twine," will help you to judge twine values. Shows how we have cut twine expense for others. Send for copy today.

American Mills Company
Makers of Economy Twines.
39 to 47 W. 19th St.
Phones, Watkins 7187 & 6400

If you are located outside of Greater New York address home offices, American Mills Company, 180 Marietta St., Atlanta, Ga.

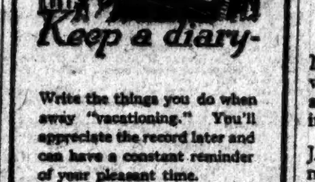

Keep a diary—

Write the things you do when away "vacationing." You'll appreciate the record later and can have a constant reminder of your pleasant time.

• • • •

We rent typewriters for just such temporary journeys. Initial payment in rentals will be applied to the price if purchased.

• • • •

Call Nevins 3140-3141 and make your arrangements early. The CORONA is what you need. Light in weight, folds up and easy to carry.

TYPEWRITERS RENTED
All Makes and Styles
CORONA SALES CO
531 Fulton St., Brooklyn
Phone 3140-3141 Nevins

ASK FOR and GET
Horlick's
The Original
Malted Milk
for Infants and Invalids
Avoid Imitations and Substitutes

BOOK REVIEW AND MAGAZINE.

The New York Times Book Review and Magazine, a section of the Sunday edition, is illustrated and printed in rotogravure—the best process of reproducing photographs and printing text.—Advt.

This Is One Car That Mr. Thief Carefully Avoids

One look—and he turns away for easier prey. That shining little device under the steering wheel is the "danger" signal which he respects as much as he does a bluecoat's pistol pointed at his head. That device is known as

KARLOK

BLOCKS THE MOTOR THIEF

It is small, compact and ornate, and fits on the steering post, under the wheel. It is a positive lock. A twist of the wrist—and presto! — the front wheels are held in a vise-like grip that no small amount of pulling and tugging can budge. Neither can the car be towed. KARLOK locks and unlocks in an instant by the turn of the Yale key. It is safe, sure and convenient. Made of aluminum alloy, tested to stand 18,000 pounds pressure to the square inch. Rust and tarnish proof.

KARLOK—the positive automobile lock is AUTOMATIC—cannot be locked or unlocked accidentally.

Approved by the Insurance Underwriters. 15% of your theft premium is immediately rebated to you after you attach KARLOK.

PRICE $15

Dealers Take Notice

KARLOK sells on sight. Demand is enormous. Write for liberal dealer proposition.

RUSSELL SALES CO.,
Manufacturers,
231 Halsey St., Newark, N. J.

DISTRIBUTORS
AMERICAN SALES & SERVICE CO.
MANHATTAN and BRONX
1,670 Broadway, New York City.
Phone Circle 2570

Richmond County, Eutch Co.
New Brighton, Staten Island.

The Ready Auto Supply Co.
1,235 Bedford Avenue, Brooklyn.

Jaeger Woolware
100% PURE NATURAL WOOL

Sweaters for Your Trip

No matter where you go you'll want a sturdy sweater for sports and a dainty, fluffy one for morning wear

JAEGER sweaters have a smartness woven in, that marks them *different*. Most every color and style to select from. Priced $12.00 upward.

Ask for the Jaeger catalog—it's easy to order by mail.

Dr. Jaeger's Co.

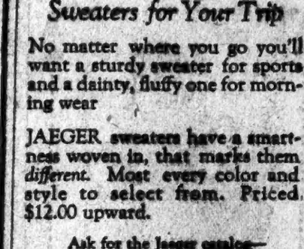

306-5th Ave
NEW YORK
and 22 Mail St., Brooklyn

Does Hot Weather Agree With Your Skin?

Summer is delightful if your skin is comfortable.

Any warm weather suffer every hot day because a combination of tight, sweaty clothes, rubbing flesh and the acids of perspiration keep tender skin raw and irritated.

KORA-KONIA will positively do away with all this suffering. It prevents chafing, quickly heals raw spots and keeps tender skin cool and normal on hottest days or during violent exercise.

Amazingly effective for newborn and for diaper and teething rashes of babies. One box keeps a whole family comfortable all summer.

MENNEN KORA-KONIA

THE MENNEN COMPANY
Newark, N.J.

MEATS IN STORAGE SHOW BIG DECREASE

Beef Alone Drops 23,000,000 Pounds Under Supply of First Half of 1919.

EGGS AND BUTTER ALSO LOW

Depletion of Stocks Ascribed in Part to Falling Off in Export Trade.

PRODUCTION IS HARD HIT

Packer's Spokesman Says It Shows Decline of 400,000,000 Pounds and May Be Billion for Year.

Frozen beef in storage in public warehouses in New York State on July 1 last showed a decrease of 23,000,000 pounds compared with the corresponding period last year and a decrease of more than 6,000,000 pounds under the previous month, according to the monthly report of cold storage holdings made public in this city yesterday by Commissioner Eugene H. Porter of the State Division of Foods and Markets.

The quantity of butter in storage is nearly 9,000,000 pounds less than a year ago. Eggs and frozen pork show small decreases compared to last year, frozen lamb and mutton a decrease of more than 1,500,000 pounds and frozen fish a decrease of 2,000,000 pounds.

"Part of these decreases," says the report, "may be attributed to a falling off in the export trade and to transportation difficulties, which have hindered the movement of products to eastern points, while in the case of frozen beef the high prices that prevailed up until the last week in June were an added factor in decreasing the storage supply."

Dry salt pork shows an increase of 28,331,243 pounds over the same date last year, and miscellaneous meat, such as sausage, bologna, &c., increased 8,-209,096 pounds in the same period. Lard increased 3,647,783 pounds, while lard substitutes decreased 2,216,486 pounds in the same period.

Table Shows Comparisons.

The following table shows the holdings in licensed cold storages in this State on July 1, 1920, compared to holdings on June 1, 1919, and June 1, 1920:

	June 1, 1920 (70 Warehses. Report'g.)	July 1, 1920 (72 Warehses. Report'g.)	July 1, 1919 (64 Warehses. Report'g.)
Apples, bbls.	3,340	2,561	5,029
Apples, boxes	26,500	11,000	11,000
Butter, lbs.	3,813,986	6,604,819	18,528,628
Cheese, all kinds, lbs.	1,845,310	2,125,583	2,287,177
Cheese, all other	4,475,740	4,766,564	5,551,173
Eggs, cases	644,263	881,671	1,204,024
Frozen eggs, lbs.	3,177,359	3,099,801	3,270,315
Frozen beef, lbs.	16,650,068	3,209,940	31,944,905
Canned beef, lbs.	1,239,687	3,117,634	706,658
Pork:			
Frozen, lbs.	4,448,305	5,021,800	5,371,878
Dry salt, lbs.	36,955,459	25,926,301	12,597,058
Sweet pickle, lbs.	10,107,833	7,816,070	6,168,061
Fresh, lbs.			
Mutton, lbs.	2,017,906	1,227,876	3,016,348
Miscellaneous meats, lbs.	11,948,211	13,074,327	3,871,307
Poultry, lbs.	1,250,926	1,104,248	1,477,090
Preserves, lbs.	1,740,147	1,636,800	1,456,490
Tallow, lbs.	505,882	735,805	1,424,538
Turkeys, lbs.	965,956	718,190	1,200,496
Vegetables, lbs.	4,877,010	4,923,422	4,500,454
Lard substitutes, lbs.	1,068,077	5,960,623	902,860
Lard, all kinds, lbs.	93,838	84,267	2,271,753
Fish, fresh, lbs.	3,499,359	4,478,766	6,341,982
Fish, salt, &c., bbls.	5,948,584	5,974,097	4,500,745

These figures do not include holdings in private cold storage.

According to a statement issued by Pendleton Dudley, Director of the New York office of the Institute of American Meat Packers, meat production in the United States during the first six months of this year, compared with the first half of 1919, shows a decrease of about 5 per cent., or more than 400,000,000 pounds.

"If this rate of decrease should continue for the rest of the year," Mr. Dudley said, "meat production in the United States in 1920 at these markets probably would be nearly a billion pounds less than in 1919. So far as domestic supplies are concerned, it is possible that this decrease would be counteracted to some extent by the decrease in exports."

Producers and Packers Lose.

Mr. Dudley said that nearly every month of this year producers lost money on cattle and many packers reported losses on beef. Prices of hogs and pork products, he said, are substantially lower now than at this time last year, due largely to diminished exports. The decrease in slaughter indicates that, as a result of these losses, some producers have cut down their herds and many restrict production, according to Mr. Dudley. He added that such a situation would be an economic misfortune for both the live stock producer and for the public.

"Past experience," he continued, "has been normally that higher prices for meat animals, and hence for meat, have followed restricted production, after which the consumer again restricted consumption. The ratio of live-stock to population for the last twenty years, with the exception of one or two of the war years, has been constantly increasing.

"Fluctuations in receipts during May and June brought the price of beef cattle in May down near the level prevailing when the United States entered the war, and then, in June, sent it up again so that the average price at Chicago for native beef steers—$14.05—was, with the exception of June, 1918, the highest June average on record. At seven leading markets the receipts for the first two weeks of June were less by more than 100,000 than the receipts during the first two weeks of May."

Raise $1,500,000 for Sunken Vessel.

United States District Attorney Francis G. Caffey filed an action in the Federal Court yesterday against the South Pacific Company's steamship Comus, which collided with and sank the Shipping Board freighter Lake Frampton off the New Jersey coast on the morning of July 12. Mr. Caffey asks for $1,500,000 damages and alleges carelessness on the part of the officers and crew of the Comus.

Advertisements totaling 16 columns are crowded out of today's issue of The New York Times.

Canada Starts a River Patrol To Check 'Rum Running' Boats

WINDSOR, Ontario, July 19.—Reports that numerous small craft from the American side of the Detroit River, believed to be engaged in "rum running," are operating at night without lights and without permission, led today to an order by A. T. Montreuil, Collector of Customs, placing a special patrol on the Canadian side.

Mr. Montreuil characterized these boats as a serious menace to river navigation, and demanded that their licenses be canceled, reminding their owners that failure to comply with customs regulations means a fine of $500 or confiscation of the boat, or both.

FOREIGN COLONIES GUARDED IN PEKING

General Wang, in Command of Forces at the Capital, Takes Necessary Steps.

PROTECTION FOR AMERICANS

State Department Receiver Confirmation of Reverses of the Militarist Faction.

WASHINGTON, July 19.—Apprehension as to the safety of foreigners in China resulting from the fighting in progress between the forces of the two rival factions was lessened today by advices received by the State Department from the American legation at Peking.

General Wang, commanding the forces in Peking, the advices said, has taken measures to protect Americans and other foreigners while reports to the legation from Tientsin and other points in the zone of military activity indicate a disposition by leaders of both factions to respect the foreign colonies.

There are in the capital and at Tientsin approximately 600 American civilians. The reinforced American military strength in Peking is 425 marines, which, added to the combined allied force, including that of Japan, will, it is believed here, be sufficient to reduce any disorder that might occur. It is assumed that the only danger foreigners might incur would be due to their wandering beyond the boundaries of the foreign concessions and then only at the hands of scattered groups, since both factions have signified their intentions to do all in their power to protect foreign interests.

It was explained unofficially today that action by any of the powers represented is exceedingly unlikely so long as the factions confine themselves to operations that do not endanger foreigners and that leave open the road from Peking through Tientsin to the coast. The greater part of the foreign military force, including that of the United States, is now patrolling that route, which under terms of the treaty growing out of the Boxer uprising, must be kept clear for those wishing to leave the country.

TIENTSIN, July 18.—Railway communication with Peking has again been interrupted by a collision near Tangtsun. As a result there is much congestion of troop trains from Mukden. A repair train left Tangtsun Sunday and replaced the derailed engine, but was unable to proceed further because of congestion due to the arrival of Anfuite reinforcements.

The Peking-Tientsin line is single-tracked, except at stations. Haphazard running of trains by inexperienced soldiers is adding to the almost hopeless confusion. Nine trains are stalled in one section alone near Tangtsun.

The gates of the City of Peking were closed Sunday to keep out refugees and defeated Anfuites. One division of Anfu forces has already arrived here from Mukden, another is on its way, and a third is ready to start when trains are available.

Fighting has begun on the Chili-Shantung border. Tientsin is quiet.

WASHINGTON, July 19.—The forces of General Tuan Chi-jui, former Chinese Premier and Minister of War and head of the Anfu party in China, have been defeated by Chinese regular forces under General Wu Pei-fu and driven back toward Mentoukuo, according to a dispatch received from the American Legation in Peking today by the State Department. The fighting occurred near Peking, and the wounded are arriving in that city.

General Wang, commanding the forces in Peking, is reported to be taking measures to protect the city in the event of the entry of defeated soldiers of Tuan Chi-jui. Eight thousand of the troops are said to have returned from the zone of fighting to the vicinity of Peking.

The American legation in Peking cables that the authorities appear to have the situation well in hand, and that, while all the gates of the city have been closed since Saturday night, the people of Peking are calm. Telegraphic communication with Tientsin has been restored.

The forces of General Chang Tso-lin, Military Inspector of Manchuria and Military Governor of the Province of Feng-Tien, who is opposing the Tuan forces and whose strength is estimated at 6,000, have arrived in the fighting zone at Pei-Tang and Yang-Tsun. The department's advices are that he forced the withdrawal of the Tuan troops from their positions to Lofa, which is on the railroad between Tientsin and Peking. This move has shifted the fighting zone away from the vicinity of Tientsin.

SAY 9 BOYS LOOTED STATION

Police Report Agent Needed Supplies After New York Band's Visit.

HASTINGS, N. Y., July 19.—Nine small boys who came from New York on a cherry picking expedition were arraigned before Police Justice Cullen today charged with looting the Mount Hope station of the New York Central Railroad Sunday night so thoroughly that the agent had to get supplies and money before he could do business.

The boys were stopped on suspicion by a Hartsdale constable, and Police Captain Cronell of Hastings caught up with them there.

"We took everything but the station agent," one of the boys said, according to the police, "and that was because he wasn't there."

The boys had a considerable amount of money and the police said most of the fittings of the office were recovered from their pockets. They identified themselves as Robert Netherton, 440 East 132d Street; Walter Chevalier, 440 East 126th Street; Edward and John Armour, 446 Pleasant Avenue; Harry K. Bowman, 250 East 125th Street; David Wiley, 500 East 126d Street; Richard Younger, 450 East 132d Street; Anthony Marcellino, 401 Pleasant Avenue, and Louis Henry, 433 East 126th Street, all of New York.

DISCUSS TESCHEN PROBLEM

Allied Ambassadors Grant First Hearing to Czechoslovaks.

PARIS, July 19.—The Council of Ambassadors began consideration of the Teschen problem today, hearing Dr. Eduard Benes, the Czechoslovak Foreign Minister.

The Polish representatives will receive a hearing tomorrow and will be followed by M. Laroche, French member of the Teschen Plebiscite Commission.

JOACHIM'S SUICIDE BLOW TO EX-KAISER

News Believed to Have Been Kept from Former Empress, Who Has Heart Disease.

WAS FAVORITE OF FAMILY

Denial in Berlin That Scandal Caused the Young Prince to Take His Life.

Copyright, 1920, by The New York Times Company.

Special Cable to THE NEW YORK TIMES.

DOORN, July 19.—The news of Prince Joachim's suicide, which was received at Doorn Castle late Saturday night, came as a terrific blow to the ex-Kaiser, as during the recent visit of his youngest son the latter had seemed cheerful and normal. Owing to the serious condition of the ex-Kaiserin, who is suffering from a severe attack of her chronic malady, heart disease, she has not yet been informed of the tragedy. She is said to be getting weaker hourly.

The ex-Kaiser is naturally very depressed. He was, however, seen walking in the grounds this morning with Count von Moltke. Telegrams and letters of sympathy have been arriving all day from all parts, and the local authorities made visits of condolence. The ex-Crown Prince is expected to arrive this evening. The Duke and Duchess of Brunswick, who happened to be staying at Doorn, have prolonged their visit.

Prince Joachim, who during his visits here was popular, never showed signs of depression in public. He often walked through Doorn talking to the village children, and with the exCrown Prince, who was here at the same time a couple of weeks ago, took long walks, automobile and bicycle rides. The brothers appeared to enjoy each other's company and to be in good spirits. It was, however, noticed by some that Joachim when alone would start suddenly to run and then check himself.

WIERINGEN, Holland, July 19.—The tidings of the sudden death of Prince Joachim came as a great blow to his brother, the former German Crown Prince, who only this morning learned the news from Adjutant von Mulheim.

The relations between Joachim and Frederick William were always of the most friendly nature, the former being the favorite of the family.

The ex-Crown Prince conferred this morning with Burgomaster Fereboom and will probably go to Doorn, the refuge of the former Emperor, this afternoon.

Copyright, 1920, by The New York Times Company.

Special Cable to THE NEW YORK TIMES.

BERLIN, July 18.—Prince Joachim's suicide caused a great sensation here, and there are most diverging versions of how it occured and what the reasons for it were. The Hohenzollern family's version of the latter is that the Prince was suffering from nervous collapse caused by the difficulties of a financial settlement with the Prussian State. It is said he had very pessimistic views regarding his future, believing even that he would be driven from his residence, Liegnitz Villa, situated on the outskirts of Sans Souci Park, at Potsdam.

Failure of repeated attempts to accelerate a final financial settlement increased Joachim's nervousness, which the Hohenzollern family suggests was caused originally by a wound he received during the war. This, however, does not agree with the view of Joachim's personal friends, who say he was in perfect physical condition and devoted to all kinds of sport and hunting, and all the greater was their surprise, therefore, on hearing the news of his suicide.

Joachim had the tall slender figure of his eldest brother, the ex-Crown Prince, but his features had a somewhat brutal expression, which made it easy to believe rumors that he would occasionally horsewhip his wife, Marie Princess of Anhalt, whom he married in the second year of the war, and who is the mother of his only child, a 4-year-old boy, who lived with his father at Liegnitz Villa. The mother left the Prince's house more than a year ago on account of his cruelty.

Soon after the Prince was found with a wound in his chest Saturday morning Prince Eitel Friedrich, who since the Kaiser and Crown Prince fled to Holland has been regarded as head of the Hohenzollern family, was called to his bedside and ordered the Prince's removal to a hospital next door to his villa. Eitel never left the bedroom. At noon Joachim regained consciousness and both brothers were observed to have a long and seemingly very grave conversation. Eitel does not deny this, but states that Joachim did not tell him the reasons for his act. The bullet of Joachim's revolver had entered the chest and grazed both the heart and lungs. There never was any chance of saving his life and he died at 1 o'clock Sunday.

The Hohenzollerns and their friends tried their utmost to keep the manner of the Prince's death concealed, but the authorities refused to comply with their wishes.

SARRE DWELLERS FLEE FROM BIG EXPLOSION

Rockets Ignite German Munition Dump in a Former Artillery Park.

LONDON, July 19.—A big explosion has occurred in the Sarre region of Germany, caused by aerial bombs, according to a wireless dispatch from Berlin. The inhabitants of the vicinity are reported to be fleeing, as the explosion of gas shells is expected.

The dispatch says:

"As a result of the spontaneous ignition of some rockets, which caused an explosion of a dozen aerial bombs, a tremendous explosion has occurred in a munition dump in a former German artillery park in the Sarre region.

"The inhabitants of the neighboring villages are fleeing, as the explosion of a large number of gas shells is expected.

"Two hundred railway carriages are being held in readiness in order to evacuate the threatened districts."

One Killed, One Hurt on Aquitania.

LONDON, July 19.—An engineer was killed and a stoker injured on board the Cunard Line steamer Aquitania, off the coast of Ireland today, when the stop valve of one of the boilers of the steamship blew off, according to a wireless dispatch received here. The steamer reduced speed and made repairs and then proceeded on her voyage for New York.

Militants Send 500 Banners and Regalia For Use in Picketing Harding's Home

Special to The New York Times.

WASHINGTON, July 19.—Five hundred purple, white and gold banners and two trunks of suffrage regalia will leave Washington tomorrow in charge of Miss Julia Emory, of the National Woman's Party, for the Harding picketing demonstration at Marion Thursday.

Miss Alice Paul, Chairman of the Woman's Party, telegraphed today that headquarters had been opened in Marion within five blocks of Senator Harding's house. On Thursday the suffragists will march from their headquarters at 10 A. M. and take positions around the front porch. In addition to the purple, white and gold banners, there will be a banner for each State represented in the parade. In the centre of the procession will fly the largest banner of all, urging that the Republican members of the Tennessee Legislature give a "solid vote for ratification."

The present poll in Tennessee shows eleven of the necessary seventeen votes pledged in the Senate, and thirty-four of the necessary fifty pledged in the House. Only two Republicans are pledged so far in the Senate, with six to be heard from. Eight Republicans are pledged in the House, with twenty still to be heard from.

Miss Paul, and other members of the Woman's Party, will confer tomorrow with the Democratic National Committee in Columbus. At the request of Governor Cox, a permanent committee has been appointed to consult with him throughout the campaign on the suffrage situation. Members of the committee are Miss Sue White of Tennessee, Mrs. James Rector of Columbus, and Miss Anita Pollitzer of Charleston, S. C.

GERMAN DICTATORS SEVERELY ASSAILED

Report to the Reichstag on President Wilson's Peace Effort in 1916-17.

U-BOAT WAR CONTROVERSY

Economists Opposed It, Not Believing That it Could Insure a German Victory.

BERLIN, July 18.—The report of the Second Sub-committee of the Committee of Investigation on President Wilson's peace effort during the Winter of 1916-1917, prepared by Professor Sinsheimer, former Socialist member of the Reichstag, draws the conclusion that President Wilson's action made peace overtures possible, but that the German Government, not availing itself of them, instead took a stand for unrestricted U-boat warfare.

The report, made available in full here today, is signed by six members of the different political parties. It is a grave indictment of Germany's military dictators at the time. The report shows that the economists of Chancellor von Bethmann Hollweg's civil Government—even Dr. Karl Helfferich, then Minister of Finance—did not believe that unrestricted U-boat warfare could insure Germany victory. As the gravest mistake, the report mentions the fact that America's resources were completely underestimated.

The report says it was argued that the submarines would prevent the transportation of American troops. "If there were any." It further declares that the submarines failed to terrorise neutral shipping sufficiently, that no sufficient attention was paid to the anti-U-boat measures of Germany's enemies, and, finally, that when America entered the war the military authorities failed to make adequate provision for the long protraction of hostilities that was inevitable.

That the German public was grossly misled is a further charge in the report, which implies that, although the economists gave a definite answer to unrestricted U-boat warfare at the behest of the military leaders, these experts were rabid party men and did not include the really first-class authorities, especially on shipping, who, the report holds, should have been consulted.

In fact, the report goes on, "no arguments against U-boat war were permitted to be placed at any time before the meeting. The report especially mentions the withholding from public knowledge of communications from Dr. Haniel von Haimhausen, formerly Counselor of the German Embassy at Washington; Captain Franz von Papen, former Military Attaché to the Embassy, and Dr. Heinrich F. Albert, former Commercial Attaché to the Embassy, who, being familiar with the American situation, insistently warned against unrestricted U-boat warfare. The report mentions notably von Papen's message to General Erich von Falkenhayn, former Chief of the German Staff, "If you fail to keep the United States out you have lost the war."

The capitulation of the civil Government, despite its misgivings with regard to what now has proved to be the mistaken policy of frightfulness and the fact that the Reichstag was kept in ignorance of the true situation were, according to the report, the cause of Germany's collapse.

"The historical blame of Germany's political Government is," the report continues, "that on the vital question of Germany's existence is allowed to happen that which in its conviction was pernicious to the country. The blame of the military leadership is that, knowing unrestricted U-boat warfare to be a gamble by all America's entry, it played the card."

Appended to the majority report is an interesting document giving a marginal note in the former Emperor's hand on a memorial from Admiral von Holtzendorff, then head of the German Naval General Staff, in which the latter suggested giving a refusal to the proposal by the American Ambassador at Vienna that, to avoid embroilment, American ships going to England should not be torpedoed. The Kaiser wrote:

"I agree. To be declined. An end must be made once and for all to negotiations with America. If Wilson wants war he can make it and have it."

A minority report issued at the same time as the majority report consists mainly of arguments to the effect that President Wilson's efforts at the time were not definite enough, and that there were sufficient reasons to adopt unrestricted U-boat warfare.

NOME FLIERS STORM BOUND.

Planes Blazing Trail to Alaska May Leave Erie Today.

ERIE, Pa., July 19.—Threatening weather kept the four army planes on the New York to Nome, Alaska, trail-blazing expedition from attempting the next jump to Grand Rapids, Mich., today.

Captain St. Clair Street, in command, waited all day in hopes that the weather would clear, but late this afternoon decided to wait until Tuesday. Weather forecasts tonight indicated that the fliers may be forced to remain here until Wednesday.

LOST 161 IN MESOPOTAMIA.

British Report Rumeita Garrison Holding Out Against Arabs.

LONDON, July 19.—The approximate British casualties in the present Arab revolt in Mesopotamia are three British and Indian officers killed and fourteen wounded, 158 Indian troops killed or missing and 923 wounded, according to a statement made by Winston Spencer Churchill, Secretary for War, in answer to an inquiry made in the House of Commons.

The statement added that the garrison in Rumeita was holding out against the Arabs, obtaining supplies by aeroplanes and by raiding the town of Rumeita, which had been effectively bombed by British airplanes. The rebellion has spread to the Shamiyah district.

Six railroad trains have been cut off since the beginning of the outbreak. A column sent from Nasiyah for relief of Rumeita has been harassed by Arabs continually cutting the railroad.

WOULD NATIONALIZE ALL PALESTINE LAND

Zionist Conference Adopts Proposal to Declare It Property of Jewish People.

SOCIALISTS CAUSE UPROAR

Oppose Plan for the Gradual Assumption of Control by Palestine State.

LONDON, July 19.—The Zionist Conference here adopted today the recommendation of the Commission of Forty on the Palestine property ownership question providing that all the land in Palestine be declared the property of the Jewish people, and that the control of this property be gradually assumed by the Palestine State.

This recommendation, made in the majority report of the commission, submitted this morning, was approved amid a great uproar raised by the Socialists in the conference, who favored the minority report. The minority recommendation was that the land be declared immediately the property of the Jewish State and that private ownership and speculation be forbidden.

Adolph Bohm, an Austrian delegate, presented the majority report, which caused such a heated discussion in Yiddish that Baron de Rothschild, who presided, maintained order with difficulty. Bohm said the plan was to colonize Palestine by the settlement there of Jews without means by buying land out of the Jewish National Fund and employing Jewish labor exclusively. The settlers should place themselves unhesitatingly under control of the fund, Bohm added, and agree to eventual nationalization of the land.

The speakers on behalf of the minority report declared that the true Zionist ideals would be lost sight of and that Palestine could never be properly developed unless there were complete nationalization.

The Socialists shouted in many languages and insisted upon a roll call, which the Chair was forced to grant after confusion lasting an hour, during which the delegates rose and waved their hats, shook their fists and overturned chairs. The roll call was frequently interrupted by heated arguments. It resulted in the Socialists being defeated by 125 to 74. The announcement of the vote revived the confusion.

Baron de Rothschild during the turmoil gave up the chair to Louis Lipsky of the American delegation, declaring that the uproar had caused him to lose his voice. Lipsky brought the house to order by permitting B. A. Rosenblatt to explain the American stand, which, with the exception of two votes, was against the Socialists.

"This action is in direct line with the Pittsburgh program and the majority report to which all the Jews of America adhere," said Mr. Lipsky.

The program provides that the resources of the Zionists be placed in the first instance at the service of such settlers as have undertaken to comply with the principles of the Jewish National Fund, and in order to give full domination to its position, it is authorised to invest the whole of its resources, without restrictions, in Palestine land, purchase to be centralised in an officially recognised institution under Zionist control.

"To permit the rapid possession of Palestine lands, the National Fund shall devise means whereby private capital can be utilised for the purchase of land under conditions which will "assure the subsequent transference of such lands into national possession."

MORE OF HUDSON SHORE GRANTED CUNARD CO.

Jersey Board Approves Application for 1,100 Feet of Riparian Land Near Weehawken.

TRENTON, N. J., July 19.—The New Jersey Board of Commerce and Navigation today approved a grant of 1,100 feet of riparian land in the Hudson River near Weehawken, at $50 per foot, to the Cunard Terminal Company. The grant, which was allowed under the Riparian act of 1860, is in addition to 3,900 feet previously granted.

The terminal company was recently incorporated here with a capital of $40,000,000. Lucius H. Beers, chief counsel, and Belvin W. Cooke, associate counsel of the concern, appeared before the State Board today, while Mayor Emile W. Grauet and City Attorney John N. Platoff appeared in the interests of Weehawken Township.

The Terminal Company filed with the Board a map which showed that eleven main railroad tracks would be laid and two switch tracks, two ferry slips at the foot of Baldwin Avenue, Weehawken eight fireproof piers, two stories and will appeal to the Allies to use all high, eight five-story warehouses, 825 feet wide, with a driveway on the second story of the warehouses and a ramp at the foot of Baldwin Avenue and one leading to the West Shore Ferry. The plans must be approved by the War Department.

It is understood that the Cunard Company does not intend to abandon its New York piers.

The board also approved the United States Aluminum Company's application for a riparian grant of 325 feet of landing on the Hudson River at Edgewater. The company has deeded to the State the right of way across its lands in order that riparian property further out in the stream might be reached although it was stated this riparian land right might eventually be sought by the company.

The board deferred for a month the application of the Luckenbach Terminals, Inc., for several hundred feet of riparian land along the Hudson River at Bull's Ferry. It was understood that the company intended to erect a large terminal to be used for merchant marine purposes.

"Prices realized on Swift & Co. sales of carcass beef in New York City for week ending Saturday, July 17, 1920, on shipments sold out, ranged from 16 cents to 27 cents per pound, and averaged 21.34 cents per pound."—Advt.

TWO MINISTERS QUIT TURKISH CABINET

Wholesale Resignations Expected in Protest Against Peace Treaty.

TEWFIK OPPOSES SIGNING

Peace Delegate Says That the Government Cannot Approve Extermination of Turkey.

CONSTANTINOPLE, July 18 (Associated Press).—Djemal Pasha, Minister of Public Works, and Fahreddine Bey, Minister of Education, who were both members of the Turkish peace delegation, resigned from the Cabinet today. The prospect is that the entire Cabinet will resign because of the conflict over the peace treaty.

It is extremely uncertain tonight whether the Grand Vizier, Damad Ferid Pasha, will be able to sign the peace treaty, as Tewfik Pasha, another member of the peace delegation, has joined those who oppose signing. Tewfik declares that the extermination of Turkey at the hands of the Entente without Turkish consent would be preferable to extermination with the approval of the Turkish Government.

Damad Ferid's position is extremely difficult, and it appears doubtful tonight whether, even with a new Cabinet, he could sign unless the treaty should be modified more than seems likely.

Rechid Bey, Turkish Minister of the Interior, who is now in Paris, has forwarded to Constantinople the reply of the Spa Conference with regard to the treaty, but it has not yet been deciphered. Damad Ferid has not yet accepted the resignations of Djemal Pasha and Fahreddine Bey.

A circular has been posted on the dead walls of Stamboul urging a boycott against the powers forcing the treaty upon Turkey. It exhorts all Mussulmans to arm themselves with pistols, clubs and hatchets and drive out "the weak leadrs who yield to the demands of foreigners who are seeking to ruin Moslem power."

REASSURE TURKS IN SMYRNA

British Seek to Stem the Exodus, Which Has Grown Seriously.

SMYRNA, Asia Minor, July 18 (Associated Press).—The British commissions visiting the Symrna district and other parts of Turkey occupied by the Greek Army are trying to quiet the uneasy Moslem population and stem the exodus of Turks, which is assuming alarming proportions.

British assurances that there will be no repetitions of the massacres which occurred when the Greeks originally occupied Smyrna under the Supreme Council's order have not quieted Turkish unrest.

There is a general exodus of Turkish families eastward and southward into the Italian area, and from Thrace into Bulgaria, while Constantinople is crowded with the better class of Turkish families.

As the Turks are the actual laborers and farmers in the occupied areas the exodus is viewed here with alarm.

SEEKING TO RESTRAIN SERBIAN INDIGNATION

Belgrade Government Will Refer the Dalmatian Situation to the Supreme Council.

BELGRADE, July 19.—The recent clash between Italians and Jugoslavs at Spalato and the anti-Slav demonstration at Trieste have caused much bad feeling here against Italy, which the Government is attempting to counteract.

Addressing the Serbian Parliament yesterday, the President of the Council declared that Serbia had always considered herself an ally of Italy. Later he expressed to the Havas correspondent his regret that tension existed between the Italians and Jugoslavs. He declared his intention to urge the Allies for an immediate delimitation of the frontier between Italy and the kingdom of the Serbs, Croats and Slovenes.

WASHINGTON, July 19.—Italy is sending troops to the line of demarcation between Jugoslavia and Italy in the expectation of fresh disorders on the Dalmatian coast, according to cable dispatches received here today by the Jugoslav Legation from Laibach via Belgrade.

The arrival of a regiment of infantry and some artillery at Logatetz has been reported, while it is said that the 151st and 155d Regiments of the Sassari brigade have arrived at Trieste.

Disorders at Trieste against the Jugoslav population are said to have spread along the Istrian coast and to have resulted in considerable destruction of property at Pola.

The dispatches say that at Fiume, "the arditi and the populace attacked, plundered and set fire to Jugoslav shops. The Jugoslav banks were plundered and Jugoslav vessels in the harbor were set on fire."

Jugloslavia has decided to present the situation created by the disorders between Italians and Serbians in Dalmatia to the Supreme Council for settlement, according to an announcement made yesterday by Premier Vesnitch in the Serbian Parliament and received here today by the Jugoslav Legation.

"The royal Government is watching over the defense of our interests, our rights and our dignity and is conscious of its duty," the Premier said in replying to an interpellation. "At the same time it takes into account the difficult circumstances in which Europe and the whole world still find themselves and will do what the interest of peace demand, that is to say, we will address ourselves to the Supreme Council of the Allies and will lay before it the situation as it exists and the influence which such events must have on our people, our political and moral influence to put an end to these regrettable and painful incidents."

HARRISS SAILS FOR EUROPE.

City Traffic Expert Will Study Transportation Problems.

Dr. John Harriss, Special Deputy Police Commissioner in charge of traffic, sailed yesterday for England and Belgium on the Red Star liner Lapland. Members of his department filled his cabin to the door with flowers. Dr. Harriss said he was going abroad on business, but intended to study traffic conditions in London, Paris, Brussels and other cities he might visit.

Mrs. Andrew Carnegie sailed on the liner to Skibo, Scotland, where she will remain for the Summer.

D. C. Platt, Treasurer of the Commercial Cables Company, sailed with his wife to see if they could locate the grave of their son, Lieutenant D. C. Platt, Jr., who was killed on Packendaele Ridge in November, 1917, while fighting with the 58th Canadian Battalion.

The Lapland had 1,116 passengers for Southampton and Antwerp.

Bolsheviki Invade Armenia To Co-operate with Turks

TEHERAN, July 19.—The Armenian Government having refused to obey an ultimatum of the Russian Soviet Government, the Bolshevist army has received orders to advance and has already occupied the Province of Karabagh.

The Bolsheviki are continuing their advance in order to operate jointly with the Turkish Nationalist forces of Mustapha Kemal Pasha.

FEISAL ACCEPTS FRENCH MANDATE

But Objects to Occupation by France as Prescribed in Her Ultimatum.

BEDOUINS DEFY THE FRENCH

Those of Northern Mesopotamia Unite Against Them—Lebanon Acting with Feisal.

LONDON, Tuesday, July 20.—King Feisal of Syria has replied to the French ultimatum by accepting the French mandate for Syria, subject to the League of Nations and defining other conditions, but objecting to the French occupying the territory mentioned in the ultimatum, according to a dispatch from The Daily Mail from Carlo dated Sunday.

The dispatch adds that General Gouraud, the French commander, has not accepted the reply of Feisal, insisting that the conditions of the ultimatum be acquiesced in unreservedly.

BEIRUT, July 17 (Associated Press).—The Bedouin tribes of northern Mesopotamia have formed a coalition against the French, while Feisal, head of the Syrian State, is endeavoring to organise the bandits west of Aleppo in similar fashion. Clashes between the Arabs and French are expected any day and the situation is tense.

The Lebanon Legislative Assembly is reported to have agreed secretly with Feisal that autonomous Lebanon shall be part of the Syrian Kingdom.

Special Cable to THE NEW YORK TIMES.

LONDON, Tuesday, July 20.—The Daily Chronicle, in an editorial dealing with French action in Syria, says:

"It is certainly much to be hoped that a settlement between the French and Syrian Governments may be reached without a violent rupture, which would have dangerous repercussions throughout the Near and Middle East. So far the French under General Goursud have acted with circumspection.

"The root of the trouble is that while Emir Feisal is something of a statesman and concluded a promising paper agreement with Clemenceau last year, his Syrian Nationalist supporters have been in no mood loyally to carry it out. The basis of that settlement was the principle that Syrian independence and a French mandate are not incompatible. It is a sound enough principle, provided that on both sides prudence can succeed in maintaining loyalty to it; but the Syrian soil is not one on which prudence will easily grow."

The Daily News says:

"We believe that this adventure will end disastrously for France. However it ends it can scarcely be anything but the beginning of fresh miseries for the world."

COMMONS PLEA FOR ARABS.

Unionist Member Attacks Government for Its Support of France.

LONDON, July 19.—The Government was severely attacked in the House of Commons tonight when William G. A. Ormesby-Gore, Unionist, moved adjournment to call attention to the French policy in Syria and get a clear declaration of the British policy regarding it. Mr. Ormesby-Gore said that the moral responsibility of the British Government was deeply involved in view of specific pledges it had given in support of Arabian independence.

The Supreme British interest in the Middle East, he declared, was restoration of peace, while the inevitable outcome of the French ultimatum would be a need for more British troops and money for this region. He added that it was the British pledges alone which brought the Arabs into the war on the side of the Allies.

Mr. Ormesby-Gore wanted to know whether England was committed to provide any money to assist the French in asserting authority over the territory, including Aleppo and Damascus, "whose independence was guaranteed."

He insisted that whatever the British policy was, it should be clearly defined to both the French and Arabs.

Earl Edward Turnour Winterton, a Coalition Unionist, supporting Mr. Ormesby-Gore, strongly resented the British having used the Arabs as allies in the war and having abandoned them afterward for the sake of French interests. He said he did not believe Englishmen would be willing to fight their former allies.

Major Gen. J. E. B. Seely, Coalition Liberal, said he thought the French acted advisedly, because if they withdrew their forces from Cilicia probably tens of thousands of Armenians would be massacred.

Andrew Bonar Law contended that the promise of Arab independence was not incompatible with the mandate, and that King Feisal of Syria had attended the conference at which the mandate was given to France. Earlier in the day, replying to questions, Mr. Bonar Law had said that the French ultimatum had been submitted to the Supreme Council. Replying to criticism, he said tonight that it was not Great Britain's business to interfere unless the French action was so outrageous as to be in violation of the Peace Treaty and the principles of the League of Nations.

He said the Government had been in communication with the French Government and had received a reply to the effect that there was no intention that the military occupation should be permanent, but that as soon as order was restored the troops would be withdrawn.

Lord Hugh Cecil, Unionist, and others expressed satisfaction with the French undertaking. No action was taken on the Ormesby-Gore motion.

American Woman Hurt in England.

Special Cable to THE NEW YORK TIMES.

LONDON, July 19.—Mrs. Cluny, described as a wealthy American, aged 73, who recently took up her residence at Windlesham, Surrey, lies in a critical condition at Woking as the result of an automobile collision late tonight. Mrs. Cluny's car was crashed into by another car, and she was thrown through the window into the road. Two London specialists who were summoned say there is little hope of her recovery.

SAYS PICKED JUDGES NULLIFY RENT LAWS

Justice Strahl Tells Legislative Committee How Landlords Obtain Evictions.

ENJOIN MUNICIPAL COURT

Chairman of Mayor's Committee Testifies to Other Methods of Evading Statutes.

TRY TO FORCE NEW LEASES

Twenty-five Per Cent. Increase in October Illegal if Unfair, Asserts Witness.

Landlords are nullifying or evading the rent profiteering laws by appearing before "hand-picked" Justices in the Supreme Court and obtaining orders effectually tying up all landlords and tenant proceedings before Municipal Court Justices, said Municipal Court Justice Jacob S. Strahl of the Fourth District, Brooklyn, yesterday, testifying before the Lockwood Joint Legislative Committee on Housing at City Hall.

Justice Strahl declared that the court orders made the Municipal Court Justices powerless to act and that landlords availed themselves of this situation to throw tenants into the streets. This meant, he added, that when the writ came up for argument in the Supreme Court, "there is nothing to argue about because the tenant has already been evicted."

"That practice has been made possible because some of our Judges granted a month or six weeks' time to the tenant within which to move," Justice Strahl told the committee, which is holding hearings to determine the results of the new rent legislation. "The tenant, unable to find an apartment within that period, applies to the Municipal Court Justice for further time. I know it is the intent of the Justice presiding to grant that further time but when the motion comes up a writ of prohibitions or mandamus obtained by the landlord stays him and he cannot grant the extension of time, with the result that the tenant is thrown into the street at the expiration of the month or six weeks.

"You must bear in mind that the landlord can pick his Judge and he does pick his Judge when he is a landlord of the rent-hog type. And the tenant is powerless to pick the Judge because the landlord starts the proceedings. They are resorting to the practice of hand-picked Judges in our Borough of Brooklyn.

Would Stop Evictions.

"My suggestion is to amend the hold-over proceedings so there can be no more tenants dispossessed at the termination of a lease and that all that the landlord can do is to ask for an increased rental and then the Jud

More Sugar

Share in the profits which reflect the world's insistent demand for increased sugar production.

We offer

UTAH-IDAHO SUGAR COMPANY

First Mortgage Serial 7% Gold Bonds

Rapidly increasing its facilities this Company now produces about 10% of the beet sugar in this country.

Price to yield about 7¾%

Ask for circular TU describing this and other desirable investments.

A. H. Bickmore & Co.
111 BROADWAY, N.Y.

At The Market

Kingdom of Belgium
Twenty-five year External Gold Loan 7½% Sinking Fund Redeemable Bonds
Payable at the rate of 115% of the principal sum on or before June 1, 1945.

Government of Switzerland
Twenty-year 8% Sinking Fund Gold Bonds
Maturing July 1, 1940.

Armour & Company
7% Ten-year Convertible Gold Notes
Due July 15, 1930.

Circulars describing these very attractive issues will be sent on request.

Bonbright & Company
Incorporated
25 Nassau Street, New York

DUQUESNE LIGHT COMPANY
(Pittsburgh)

First Mortgage and Collateral Trust 6% Gold Bonds
Due July 1, 1949

Price 85 and interest, to yield about

7¼%

With the exception of less than $3,000,000 divisional bonds, this issue is the only funded debt of the company or its subsidiaries.

The company is paying 7% on about $6,000,000 of Preferred Stock and 8% on about $18,000,000 of Common Stock.

Send for descriptive circular T-121

E. H. Rollins & Sons
43 Exchange Place, New York
Boston Philadelphia Albany Buffalo Chicago San Francisco

W. F. Ladd & Co.

Investment Securities

New York

C. F. CHILDS & CO.
SPECIALISTS IN UNITED STATES GOVERNMENT BONDS
NEW YORK CHICAGO

Close Markets—Quick Service
Liberty Bonds
All Denominations
All Issues

The Oldest House in America specializing Exclusively in
GOVERNMENT BONDS

FINANCIAL MARKETS

Rally Marks End of Diffident Session in Stocks — Rail Labor Outlook Scanned.

Stocks receded during the greater part of yesterday's trading, with a fairly abrupt recovery in the afternoon, when call money eased from 9 to 8 per cent. Sentiment continued partial to the downward side of quotations, for the Street, at least that part which follows the markets, was unfavorably impressed with the possibility of railway labor disturbances subsequent to the announcement of wage increases to be made public by the Labor Board today. The upturn of the final trading hour appeared to record nothing except a moderate amount of short covering and it left the price front in a highly irregular position. A number of prominent speculative industrial issues left off with declines extending from fractions to 1½ points, and where net gains were marked up they were for the most part in shares which were sluggish throughout the day. The scale of business was again small.

While rumors had previously told of probable dissatisfaction among the railroad unions with the Labor Board's decision, yesterday's news from Chicago was unsettling. Whether the stories grew out of the recent scattered strikes and the truculent attitude of particular groups of workers and carry no definite threat for the future remains to be seen in developments following the award. The gathering of railroad union leaders at Chicago is in line with plans formed some time ago and does not imply an immediate challenge of the wage increase. In selling stocks on these rumors the professional traders merely worked upon a nervous condition of the market, and, in spite of declines extending from 1 to 3 points when pressure was heaviest, it could not be said that offerings of real long stock were hastened by short sales. It was a matter of comment that the floor traders and those in commission house board rooms were the major participants in dealings, and when they stopped offering stocks down there were relatively few shares for sale. Neither the price movement nor the recession of the call loan rate stood as real barometers for stock market movements in the near future. The bond market was somewhat more sluggish than last week and a trifle heavy.

Sterling exchange fell away 3¾ cents, reaching a point lower than at any time since the third week of May. Bankers reported business of only light volume, but it appeared as though the recent advance to $3.94¾ had pretty well eliminated the short interest, having as a result the development of "soft" spots whenever a sizable block of exchange is offered. Continental rates eased off. It is still explained in banking circles cognizant with German purchases of American products that the heaviness of Holland exchange is due mainly to the financing of cargoes destined for German ports.

The decline of the exchanges during the last few days can no more be explained in terms of longer periods of coming weeks than can the fluctuations of the call money rate. If speculation has been playing a part subordinate to purchases and sales incident to commercial transactions, it would seem that the country's export trade is not falling away at a rate many observers have expected. But thoughts along this line must be governed by surveys of business in the exchanges which reveal a light turnover.

MONEY AND EXCHANGE.

MONDAY, JULY 19.

Call Loans on Stocks and Bonds.

High.	Low.	Renewal.	Last.
9	8	9	8

Call Loans on Acceptances.

Prime eligible acceptances.....5¾@6

Time Loans.

MIXED COLLAT'L. ALL INDUSTRIALS.
Sixty days .....5¾ Sixty days 9
Ninety days .....5¾ Ninety days 9
Four months .....5¾ Four months 9
Five months .....5¾ Five months 9
Six months .....5¾ Six months 9

Discount Rates, Federal Reserve Bank.

Commercial paper—
15 days, 7; 16 to 90 days, 7
Liberty Bonds, Victory Notes—
15 days, 6; 16 to 90 days, 6
U. S. Treas. ctfs. of Indebtedness—
15 to 90 days, 6¼

Bankers' acceptances, 15 to 90 days, 6

Open Market Rates, Bankers' Acceptances.

Eligible for rediscount with Reserve Banks, 60 to 90 days.....6¼@6¾
Non-member and private bankers, eligible, 60 to 90 days.....6¼@6¾
Not eligible, 60 to 90 days.....7 @7½

Commercial Paper.
Best Names.
3 to 6 months.....5
Other Names.
3 to 6 months.....5 @5¼

FOREIGN EXCHANGE.
Range of Rates.

Sterling—	High.	Low.	Last.	Change.
Demand	$3.64¾	$3.82¾	$3.82¼	—.06¾
Cables	3.85⅛	3.83½	3.84	—.06¾
France—				
Demand	7.25	8.28	8.23	—.09
Cables	8.29¼	8.26	8.24	—.09

Closing Rates.

Normal Rates of Exch.	Yesterday's Close— Demand or Checks.	Cables.
4.8665 London	$3.83¼	$3.84
19.30 Paris	8.28	8.26
19.30 Belgium	8.71½	8.73
19.30 Italy	5.31	5.32
China—		
Hongkong	72.00	72.10
Shanghai	100.50	101.00
Peking	106.50	108.00
40.20 Holland	34.87½	35.00
19.30 Greece	12.50	12.85
19.30 Switzerland	17.51	17.57
48.66 India—		
Bombay	38.00	38.50
Calcutta	38.00	38.50
Straits Settlements	46.00	46.25
49.83 Japan—		
Kobe	51.375	51.625
Yokohama	51.375	51.625
19.30 Spain	15.88	15.90
50.00 Philippine Islands—		
Manila	49.50	49.60
26.80 Scandinavia—		
Copenhagen	16.50	16.60
Stockholm	22.00	22.10
Christiania	16.70	16.80
South America—		
42.44 Buenos Aires	40.85	41.00
38.55 Rio	22.50	22.65
51.44 Russia (currency)—	Bid.	Asked.
100 rubles	1.50	1.65
500 rubles	1.75	1.90

The following exchange rates are quoted in the open market:

	Cents. For Kroner. Checks.	Cables.
23.82 Germany	2.56	2.58
23.82 Poland	.55	.60
20.26 Austria	.02	.03
20.26 Jugoslavia	1.80	1.81
20.26 Czechoslovakia	2.45	2.46
19.30 Belgrade	7.00	7.05
19.30 Finland	4.75	4.80
19.30 Rumania	12.25	8.30

*Cents per mark. †Florins. ‡Lei. §Dinar.

TIME BILLS ON LONDON.

Bankers—	Commercial.
Nominal.	$3.78 @3.78¾

Clearing House Statement.

Exchanges, $577,814,569; balance, $110,463,216. Sub-Treasury debit balance, $155,206. Federal Reserve credit balance, $108,368,668.

Canadian Exchange.

Closing rates for New York funds in Montreal, $186.21 premium per $1,000; Montreal funds in New York, $118.68 discount per $1,000.

Silver Quotations.

Bar silver in London, 52d; in New York, 86½c domestic, 68¾c foreign; Mexican dollars, 67¼c.

Foreign Exchanges.

LONDON, July 19.—Bar silver, 52d per ounce. Bar gold, 107s. Money, 5 per cent. Discount rates—Short bills, 6 per cent; Three months bills, 6¾ per cent; Gold premiums at Lisbon, 140.00.

PARIS, July 19.—Prices were steady on the Bourse today. Three per cent. rentes, 39 francs, 70 centimes. Exchange on London, 46 francs, 90 centimes. Five per cent. loan, 86 francs, 55 centimes. The dollar was quoted at 12 francs, 5½ centimes.

MARKET AVERAGES.

STOCKS.
YESTERDAY'S RANGE.

	High.	Low.	Last.	Net Chge.
20 railroads	53.95	53.50	53.72	— .23
25 industrials	110.87	109.63	110.64	— .12
50 stocks	82.46	81.56	82.18	— .19

DAILY RANGE OF 50 STOCKS.

	High.	Low.	Last.	Net Chge.
July 17	83.53	82.07	82.30	+ .24
July 16	82.61	81.34	82.02	— .27
July 15	83.53	82.17	82.29	—1.08
July 14	84.13	83.14	83.37	— .15
July 13	84.25	83.06	83.52	— .15
July 12	85.28	83.47	83.61	—1.55

MONTHLY RANGE OF STOCKS.

July.	High.		Low.		Last.
*1920.	86.06	July 9	81.34	July 16	82.18
1919.	81.54	July 17	68.19	July 1	81.42
1918.	72.75	July 8	70.48	July 31	71.67
1917.	62.44	July 2	59.56	July 10	60.50
1916.	87.04	July 6	82.81	July 14	84.89

YEARLY RANGE OF 50 STOCKS.

*1920.	94.07	Apr. 8	70.45	Feb. 12	82.18
†1919.	92.06	July 17	68.73	Jan. 21	81.50
Full Years.					
1919.	90.39	Nov. 5	68.73	Jan. 21	81.50
1918.	76.18	Nov. 12	64.12	Jan. 16	72.39
1917.	90.48	Jan. 3	57.06	Dec. 20	66.88
1916.	101.51	Nov. 20	80.94	Apr. 22	85.25

BONDS.
YESTERDAY'S CLOSE.

		Net Change— Day.	Month.	Year
40 issues	86.91	—.06	+.28	—10.46

DAILY RANGE OF 40 BONDS.

July 17	86.97	—.06	July 9	86.57	+.13	
July 16	87.00	—.03	July 8	86.54	+.24	
July 15	87.06	—.05	July 7	86.30	+.00	
July 14	86.98	+.07	July 6	86.51	+.06	
July 13	86.91	+.26	July 5	Holiday.		
July 12	86.88	+.12	July 3	Holiday.		
July 10	86.76	+.00	July 2	86.15	+.10	

YEARLY RANGE OF 40 BONDS.

*1920.	72.51	Jan. 3	86.57	May 21	86.91
†1919.	79.05	June 3	76.00	Mar. 21	77.57
Full Years.					
1919.	79.01	Jan. 3	71.05	Dec. 9	73.06
1918.	82.36	Nov. 12	75.05	Sep. 27	78.73
1917.	89.48	Jan. 20	76.34	Dec. 20	76.89

*To date. †To corresponding date last year.

EL PASO EARNINGS DROP.

Road Makes $12.50 a Share as Compared with $14.20 in 1918.

The report of the El Paso & Southwestern Company for 1919 shows under corporate income account net income after deducting taxes and charges amounting to $3,128,710. This was the equal of $12.50 a share earned on the $25,000,000 capital stock, as compared with $14.20 earned on the stock in the preceding year. A decrease in other income to $2,470,384 from $3,240,007 was the chief cause for the decline in earnings, and while there was a decrease in interest, taxes, rent and the like the latter was not enough to offset the former. The Federal operating account showed a decrease in net operating revenue from $6,161,448 in 1918 to $3,874,948 last year.

The balance sheet of the company as of Dec. 31, 1919, showed an improvement in the cash item to $1,209,016 from $891,340. Profit and loss surplus at the close of the year stood at $10,122,341, as compared with $9,014,122, at the end of 1918.

THE TREASURY STATEMENT.

Special to The New York Times.

WASHINGTON, D. C., July 19.—Revenue receipts and expenditures:

	This month.	Fiscal year.
Customs	$13,974,870	$13,974,870
Internal revenue—		
Income and prof. tax	11,210,466	11,210,466
Miscellaneous	6,610,516	6,610,516
Misc. revenue	16,014,187	16,014,187
Pan. Canal tolls, &c.	153,783	153,783
Total	$104,963,225	$104,963,225
Excess of ord. disb. over ord. receipts	60,990,511	60,990,511
Expenditures	165,953,537	165,953,537

NATIONAL CITY MAY ACQUIRE STATE BANK

Interests Identified with It Said to be Contemplating Plans for Expansion.

WOULD ORGANIZE NEW BANK

Proposed Institution Then Could Be Sold to National City and Branches Established.

Interests identified with the National City Bank are said to be contemplating the formation of a new bank, under a New York State charter, and the sale of this new bank to the National City Bank. In this way the National City Bank would be enabled to establish and maintain branch offices, a practice denied national banks under the Federal banking law. One of the principal branch offices would be in the Manhattan Hotel Building, in Forty-second Street, which recently was acquired by the National City Company.

Just how soon this operation will be put under way is not known. The remodelling of the Manhattan Hotel is expected to take some time and the renovated structure will not be ready for occupancy until May 1 of next year, according to present plans. Those plans call for an elaborate suite of banking offices. The chartering of a new State bank, its organization and final transfer to the National City Bank, as one banker expressed it yesterday, "would be the work of a fortnight," and because of this it is regarded as likely that the matter will not be pushed for some months yet.

It has been rumored in Wall Street for some time that the National City Bank was trying to obtain control of some other institution with branches. The names of three of the prominent banks with branch office chains have been mentioned, but inquiries have failed to disclose that any of them were to be taken into the National City. A banker in close touch with the situation said yesterday that if the National City bought a bank with branches it would be a small one, and probably one which would be formed for the purpose of being sold.

Consolidation Report Denied.

The report that the National City and the Hanover National Bank were about to be consolidated was denied by officers of both institutions. Such a combination would produce a bank with capital, surplus and undivided profits of about $125,000,000, with deposits of nearly $1,000,000,000, and with total resources of nearly $1,300,000,000. The National City Bank already is the largest bank in the country, but a consolidation of this sort would put it far ahead of its nearest competitor, the Guaranty Trust Company.

The report said the plan of merger included the proposal to make James A. Stillman, President of the National City, Chairman of the board, and William Woodward, President of the Hanover, President of the consolidated bank. The Stillman and Woodward families have been more or less closely associated in business for two generations, the father of Mr. Stillman and the uncle of Mr. Woodward having been the principal members of the firm of Woodward & Stillman, which was a dominating factor in the cotton business many years ago.

Those in a position to know what is contemplated by the National City Bank management along the lines of expansion scoff at the idea that the bank will acquire one of the big banks which already have branch offices. What the National City wants, they say, is not the good will of some other bank and its deposits and other resources, but a chance to expand along natural lines and to foster its own growth by its own efforts. In a scheme of this kind branch offices are regarded as extremely valuable and desirable, and the National City, which has been especially aggressive in the establishment of foreign branches under the Federal Reserve act, would be glad of an opportunity to open up branches in this country, it is said.

No Branches for National Bank.

Restrictions of the National Bank act are against this, however. The act says no national bank shall have branches in the United States. There has been agitation from time to time during the last few years to have this section of the act amended, but nothing has come of it, and bankers are not optimistic that anything will be done in the near future.

A national bank may acquire a State bank, however, and under the charter privileges of the latter open and maintain branches. The Chatham and Phenix National Bank does this, and recently the Mechnics and Metals National, through absorption of the New York Produce Exchange Bank, has followed the example. There would be no legal obstacles in the way of the National City doing the same thing, according to bankers and lawyers, and a move of this kind is regarded as logical and natural.

Next month the stockholders of the National City will vote on a proposal of the Directors to increase the capital from $25,000,000 to $40,000,000 and to increase surplus and undivided profits to approximately $60,000,000. There is little chance that the proposal will not be approved, for among the Directors who made the proposal are owners or representatives of a majority of the bank's stock. This increase in capital, it is said, is part of the general plan of expansion.

National City interests already are said to exercise control over two relatively small national banks in this city, the Second National and the Lincoln National. William A. Simonson, a Vice President and member of the Board of Managers of the National City, is President and a Director of the Second National, and is Vice President of the Lincoln National. Mr. Stillman and Percy A. Rockefeller, Directors of the National City, act in like capacity on the Board of the Second National. But, it has been pointed out, there would be no incentive for the National City to absorb either of these, as they are both national banks and could not be operated as branch offices.

Bank Increases Capital Stock.

WHITE PLAINS, N. Y., July 19.—The Citizens Bank of White Plains, today filed a certificate increasing the capital stock from $100,000 to $150,000. The increase was voted at a meeting of Directors and stockholders June 29. The assets of the bank, $3,250,585.15, are counterbalanced by debts and liabilities of an equal amount, it is stated.

WOOD SAYS MILLS WAIT NEW DEMAND

Declares Woolen Company Will Reopen on First Call for Next Season's Goods.

AGAIN DENIES BIG PROFITS

Lawrence City Council Presses Inquiry—Mayor Raps Wood's 'Pink Tea' for Workers.

BOSTON, July 19.—William M. Wood, President of the American Woolen Company, in a letter to Mayor William P. White of Lawrence, which Mr. Wood himself made public tonight, said that the company's mills would be reopened "as soon as a demand appears for our next season's goods."

"When this will come," he added, "no one can state positively. It may come in a week or ten days, or it may be postponed longer, but you may depend upon it, the Directors of this company will reopen as promptly as business and trade conditions warrant."

The letter was in reply to one from Mayor White asking for a conference as to reasons for the shut-down of the company's local mills, which employ 15,000 operatives.

"Last February, when we opened our goods for the season, we took orders sufficient to run our mills on full time for six months," the letter said. "Since that date more than one-third of these orders have been cancelled and the cancellations accepted, as we had not begun manufacture. In addition, many cancellations which we refused to accept remain in doubt and very likely will be the subject of litigation.

"Many believe that the attacks which have been made upon this company and the unfavorable propaganda in the newspapers have accentuated, if they did not cause, the many cancellations which were made during June. People were thereby led to believe that our company was charging excessive prices for its cloth.

"But the margin of our profit as fixed last February would not permit of a reduction in the price of cloth. It is a fact, as I have repeatedly stated, that the average profit of this company on the cloth that goes to make up a suit of clothes selling anywhere from $60 to $80 or more does not exceed $1."

LAWRENCE, Mass., July 19.—The City Council voted today to wait upon President Wood to ask him when the mills will be reopened. Mayor White said that, while there had been no unusual demand upon the city's Charities Department as a result of the shutdown, he believed the departure of machine labor from the city and the idleness of thousands of other workers constituted a serious situation.

Mayor White also referred to the entertainments given by President Wood recently to operatives of the company on his estate at Andover.

"If Mr. Wood had intelligent advisers," said the Mayor, "he would not give a 15 per cent. wage advance to his workers and then in a few weeks throw them out of work; nor would he give them pink teas with peanuts and cheese one week and put them out of work the next."

TOPICS IN WALL STREET.

The Afternoon Recovery.

Recovery of ground lost early yesterday which became marked in the more active industrials in the afternoon seemed to prove that the selling operations which were apparent in the morning had gone too far. Baldwin Locomotive was probably as good an example of this as any of the active issues, as the stock was under persistent pressure in the morning and lost ground to a low for the day of 115⅝. In the afternoon the demand for Baldwin increased suddenly and comparatively little stock appeared, some of the professional element running to cover with considerably less of a profit at the close than they had expected. The closing quotation was 117¾, making the net loss from Saturday's closing fractional instead of a matter of points. Other shares which regained ground in the afternoon which had been lost in the morning were Mexican Petroleum, Republic Iron and Steel, Pan-American Petroleum and United Stats Steel.

***

Railroad Shares Reflect Uneasiness.

Railroad shares felt the weight of selling orders which came in part from timid holders who were inclined to look on the dark side of the railroad labor situation with regard to the wage awards which probably will be made today in Chicago. At the same time the bear element made use of the report that the brotherhood leaders were conferring in Chicago in reference to action on the awards and offered some of the rails persistently. This resulted in declines which ranged from fractions to more than a point, but the movement did not continue in the afternoon, when there were general recoveries which brought prices back to within fractions of their preceding closing levels. Gossip in the commission houses was inclined to be somewhat confusing in the early part of the trading session, but conservative opinions and sentiment seemed to prevail in the afternoon, when talk of a general strike was deprecated in many quarters.

***

Priorities Holding Up Cars.

It was stated yesterday in local equipment circles that delivery of a large amount of the railroad equipment ordered by the carriers since the first of the year was being held up by the scarcity of coal and the lack of open top equipment in which the materials for the manufacture of railroad equipment are usually shipped. A price of $12 a ton for coal, which has been made to one large manufacturer of equipment, it is asserted, may result in that manufacturer closing his extensive plants. Some equipment men blame Interstate Commerce Commission for the present situation because of the commission's activity in regard to open top equipment and grain cars. The priority orders which have been sent out by the commission calling for a redistribution of coal and grain equipment throughout the country, are reported to be resulting in a considerable improvement with regard to those commodities but at the expense of the railroad equipment companies and of the production of cars and locomotives to ease the present inadequate supply.

***

Erie Wants Locomotives.

Reports were current in local equipment quarters yesterday that the Erie Railroad Company was ready to place orders for a large number of locomotives. Gossip had it that the total was between 70 and 80 engines. Inquiry in authoritative quarters cut the number about in half and it was learned that financing for such equipment had been applied for by the road recently. The application was made to the Loaning Fund Committee of the Association of Railway Executives and it is understood that that body recommended the funds be advanced. The Erie asked for approximately $1,240,000 to aid in purchasing switching and freight locomotives so that should the average price per locomotive be $40,000, thirty-five locomotives would absorb the total fund asked.

***

Ocean Rates and Rail Priorities.

Local shipping men blame the recent decline in ocean freight rates to the priority orders of the Car Service Commission of the Interstate Commerce Commission for grain cars and open top or coal equipment. The sentiment is that such orders have prevented the transportation of export merchandise from interior points to the Atlantic seaboard with the result that there has been a great deal more good tonnage offering than there was before they were announced. The decline in ocean freight rates has been chiefly in routes to Continental European ports, South American rates and rates to the United Kingdom remaining firm although there have been some declines on certain bulk materials in rates on bulk shipments to the United Kingdom. It is expected that rates will firm considerably when the wheat crop begins to move and European buyers begin to bid on a heavier scale. September probably will witness the movement of the new cotton crop and it is expected that a great deal of the present slack will have been taken up by then.

***

Columbia Gas Reflects Earnings.

On a turnover of only a few hundred shares of stock Columbia Gas & Electric advanced more than 2 points yesterday. This was apparently a reflection of the company's earnings during the first half of the current year. A statement issued following a meeting of the Board showed that last month there was an increase in surplus of almost $120,000, while surplus for the half year ended with June 30, was $5,778,000, which was $910,000 more than in the corresponding period of the preceding year. Gross earnings in the six months increased $1,392,000.

***

Exchanges Weak.

Sterling exchange yesterday was unusually weak, falling slightly more than 4 cents in the pound at the extreme low and ending the day with a net loss from Saturday of 3¾ cents. At the day's low, which was $3.82¾, sterling was lower than at any time since May 21. Just what forces were at work to depress the exchanges—all of the allied rates were down on the day—was something of a mystery, but the most logical explanation for the decline was not the events in the making at the Spa conference, but the offering of wholesale quantities of bills. With an extraordinarily large volume of bills being offered, the natural thing was for buyers to withdraw from the market, pending the expected further decline in rates, and this is precisely what happened, according to some of the larger dealers. Continental rates, especially those for Belgian francs, were also quite weak, the Belgians losing about 16 points in the new way of quotation.

***

Silver and Reserve.

The deposit of some $10,000,000 silver at the Reserve Bank, an act which allowed total reserves to show a gain of nearly $7,000,000, whereas there was a loss of $1,950,000 in the bank's gold, is not the first time that considerable amounts of silver have been injected into the reserve account. In the week of Feb. 27, when the ratio of cash reserve at the New York Bank was hardly what bankers would have liked to see it, the Treasury discovered $50,000,000 of the white metal, which was deposited with the local bank, and the reserve ratio went up. The case of February and that of the present time are hardly analogous, but among the more conservative bankers there is always lament when silver begins to figure too prominently in bank reserves.

***

Foreign Bonds.

It is a bit unusual these days to note two foreign Government bond issues selling at premiums, yet the new Swiss 8 per cents. and the Belgian 7¼ per cents. are being traded in at substantially above par. The demand for these bonds seems to be good. This makes it appear more probable that some part of the Anglo-French loan will be refunded, or at least that there will be some new financing for one or both of the two Governments concerned. Incidentally, speaking of new issues and the bond market, the new Armour 7 per cent. ten-year notes sold at more than a point above the issue price yesterday. This would seem to augur a good investment market, and one, possibly, which will gain in strength and breadth in the near future.

Investments

Suggestions on request.

W. C. Langley & Co.
Investments
115 BROADWAY, NEW YORK
MEMBERS NEW YORK STOCK EXCHANGE

Chicago, Milwaukee & Puget Sound Ry.

First 4s

Due 1949

A first mortgage on over 2250 miles of the St. Paul system.

Price to yield over 7%

Blodget & Co.
34 Pine St.
New York
Boston Chicago Philadelphia

Make the Most of It

The prices at which many of the most conservative investments are selling present great opportunities for obtaining exceptionally high interest returns.

A gradual return to more normal money rates should mean not only a profit on the principal invested now, but also a much more valuable income.

For a suggestion send for Circular No. A-79

CHANDLER & COMPANY
35 Pine Street, New York
Philadelphia Boston
New Haven Baltimore

Munds, Rogers & Stackpole

Vivaudou Inc.

Baltimore & Ohio

Invincible Oil

Our letter, sent upon request, discusses these securities.

Members
N. Y. Stock Exchange
N. Y. Cotton Exchange
Chicago Board of Trade

25 Broad St.

Uptown Office
16 Vanderbilt Ave.

We Recommend:

Dominion of Canada
5½%
Victory Bonds
Maturing 1922 to 1937

Present exchange rates give the United States Investor exceptional advantages in these bonds as the present exchange rate of about

14%

obtainable in Canada for United States funds is in his favor when purchasing these securities.

Send for Circular A 35

A. E. AMES & CO.
74 Broadway, New York
INVESTMENT SECURITIES
Established 1889
Head Office: Union Bank Bldg., Toronto
Chicago Montreal Victoria, B. C.

NEW YORK STOCK EXCHANGE TRANSACTIONS.

MONDAY, JULY 19, 1920.

	1920.	1919.	1918.
Day's sales	312,483	1,492,984	350,999
Year to date	130,338,457½	168,415,521	79,819,733

Closing Bid.	Closing Ask.	Sales.		First.	High.	Low.	Last.	Net Chge.
32	35½	100	Adams Express	34	34	34	34	+ ¾
59¾	61½	300	Ajax Rubber	60	60	60	60	...
1¼	1½	100	Alaska Gold Mines	1⅜	1⅜	1⅜	1⅜	...
1¾	2	1,100	Alaska Juneau	1⅞	1⅞	1⅞	1⅞	— ⅛
36½	36¾	400	Allis-Chalmers Mfg.	36¾	36¾	36¼	36¼	+1
95	96	500	Am. Bosch Magneto	96	96½	95½	96½	—1
53⅜	53½	200	Am. Brake S. & F.	53⅜	53⅜	53⅜	53⅜	...
39½	39½	2,100	Am. Can	39¾	39¾	38¾	39	— ⅛
89½	93	200	Am. Can pf	90	90	90	90	— ⅜
135¾	136½	1,100	Am. Car & Fdry	135	136¾	134½	136¼	+1½
104¾	...	200	Am. Car & Fdry. pf	104½	106¾	104½	106¾	+ ⅞
42	42¾	500	Am. Cotton Oil	42	42	41¾	41¾	— ⅞
11	11½	200	Am. Druggists Syn.	11	11	11	11	— ⅛
135	140	100	Am. Express	135	135	135	135	...
18	18½	500	Am. H. & Leather	18	18½	18¾	18¾	— ¼
83½	84¾	1,700	Am. H. & L. pf	83¾	86	83¾	84¾	—2
41	42	100	Am. Ice Sec	41¾	41¾	41¾	41¾	+ ⅞
84¼	84½	600	Am. International	83	84¼	83	84½	+1¼
77	78	300	Am. Linseed	77	77	76½	77	...
97	97¼	2,100	Am. Locomotive	96¾	97¾	96	97	— ⅝
14¾	15	400	Am. Safety Razor	15	15¾	15	15	— ¾
23½	24	100	Am. Ship & Com	23½	23½	23½	23½	+ ⅛
86½	90	500	Am. Smelt. & Ref	90	90	90	90	+ ¾
124¾	125¼	300	Am. Sugar Ref. pf	124¾	124½	124¾	125¼	+ ⅛
108	110	100	Am. Sugar Ref. pf	109	109	109	109	+ ½
90¼	90¾	500	Am. Sumatra Tob.	89¾	90½	89¾	90¼	+ ½
94	94¾	1,800	Am. Tel. & Tel.	94	94¾	94	94	+ ⅝
86½	87	100	Am. Tob. pf. new	87	87	87	87	—1
57	57¾	2,400	Am. Woolen	57¼	57¾	56¾	56¾	— ½
92	93	100	Am. Woolen pf	93	93	93	93	—1½
45	46	500	Am. Writing P. pf	46	46	46	45	—1½
13½	14¼	100	Am. Zinc, L. & S	14	14	14	14	...
55	55½	800	Anaconda Copper	55½	55½	55¼	55¼	...
32	34	100	Asso. Dry Gds. 2 d	34	33	33	33	...
90	92	100	Associated Oil	91½	91½	91½	91½	—3½
79¾	79¾	600	Atch., Top. & S. F.	80¾	80¾	79¾	79¾	+ ¼
72	73½	100	Atch., T. & S. F. pf	73	73	73	73	...
84	85	500	Atlantic Coast Line	84½	85	84	84	—1
117¾	118	25,000	Baldwin Loco	117	116¾	115¾	117¾	...
31½	31½	700	Baltimore & Ohio	31¾	31¾	31¼	31½	...
42¾	43	100	Bald. & Ohio pf	43	43	43	43	...
143½	144¼	600	Barrett Co	143½	144¼	143	143	—3
206	208	300	Bethlehem Motors	208	208	208	208	— ⅝
88½	89	5,300	Beth. Steel, Class B	88½	89¾	87¾	88	+ ¼
106¾	107	200	Beth. Steel 8% pf	106¾	106¾	106¼	106¼	...
7	7½	1,200	Booth Fisheries	6	7	6	7	— ⅛
11	11¼	400	Brook. Rapid Tran.	11	11	10¾	10¾	— ⅛
7	8	300	B. R. T. ctfs. of dep.	7¾	7¾	7	7	—1
92	97	100	Brown Shoe pf	92	92	92	92	—1½
8	9	100	Butte Copper & Z.	8¾	8¾	8¾	8¾	— ⅛
30½	31	600	Cal. Petroleum	30¼	30¾	30¼	30¾	— ⅛
119¾	121½	1,700	Canadian Pacific	119¾	119¾	118¾	119¾	—1½
120	122½	200	Case, J. I. Thresh	120	120	120	120	—1½
62¾	63½	900	Central Leather Co.	62¾	63¾	62¾	63¾	+ ¾
42¾	43½	50	Cerro de Pasco Cop.	43¾	43¾	42¾	42¾	...
97¾	98	1,900	Chandler Motor	97¾	97¾	95½	97¼	+ ⅛
54½	54¾	700	Chesapeake & Ohio	54½	54¾	54½	54¾	+1½
8	8	100	Chi. Great Western	8	8	8	8	...
33	33	1,000	Chi., M. & St. Paul	33	33	32¾	33	— ⅛
50¼	50¼	400	Chi., M. & St. P. pf	50¼	50¼	49¾	50	— ⅛
70	70½	700	Chi. & Northwest	70	70½	70	70½	— ⅛
36¾	36¾	3,200	Chi., R. I. & Pac	36¾	36¾	35¾	36¾	— ¾
72¾	73	200	C., R. I. & P. 7% pf.	72¾	72¾	71	71	—3
29	29	700	Chino Copper	29	29	29	29	— ¼
77	77

Manhattan Electrical Supply

Investors who purchased stock of this company of us four years ago have been generously rewarded by cash and stock dividends and by increase in market value.

Those who now purchase the new stock of this strong, well-managed and progressive company will, in our judgment, be equally well repaid.

Price $57—Dividend $6.

Interesting and complete data on request.

Robert C. Mayer & Co.
Investment Bankers
Equitable Bldg.
New York
Tel. Rector 6770

Advantages of a Gross Sales Tax

Discussed in this week's issue of
THE BACHE REVIEW
The REVIEW is issued weekly and Copies may be had upon request.

J. S. Bache & Co.
ESTABLISHED 1892
Members New York Stock Exchange
42 Broadway New York
Branches and Correspondents throughout the United States.

FOREIGN BONDS

Prussian 3s
German Gov't 4s-5s
City of Berlin 4s
City of Cologne 4s
City of Frankfort 4s
State of Hamburg 4s-4½s
City of Munich 4s-5s
City of Vienna 4s-5s
German Gen'l Electric 4½s
Badische Anilin 4½s

French 4s-5s
Italian 6th War Loan 5s

Foreign Exchange selling at 1/3 to 1/20 normal value. Large profits possible on bonds bought at present prices.

Send for full detailed circular T-500

Farson, Son & Co.
Members New York Stock Exchange
115 Broadway, New York

Atlantic Ave. R. R. (B'klyn)
General Mtg. 5s, 1931
Brooklyn Union Elevated
1st Mortgage 5s, 1950
Coney Is. & B'klyn R. R. Co.
Consol. Mtg. 4s, 1948
Dry Dock E. B'way & Bat'ry
General Mortgage 5s, 1932
Lex. Ave. & Pavonia Ferry
1st Mortgage 5s, 1993
New Amsterdam Gas Co.
Consol. Mtg. 5s, 1948
N. Y. Gas & El. Lt. Ht. & Pw.
1st Mortgage 6s, 1948
N. Y. Gas & El. Lt. Ht. & Pw.
Purchase Money 4s, 1949
Standard Gas Lt. Co. N. Y.
1st Mortgage 5s, 1930
Queens County Water Co.
General Mtg. 5s, 1946

Wm Carnegie Ewen
Investment Securities
2 WALL ST.—NEW YORK
Tel. Rector 5272-4

Beech Creek Coal & Coke
Pennsylvania Coal & Coke
International Textbook
International Educational Publishing Co.
Bought—Sold—Quoted

Weissenfluh & Co.
10 Wall Street, New York
Telephone Rector 6077.
SCRANTON WILKES-BARRE

GERMANS REJOICE IN SHIPPING DEAL

Believe Harriman-Hamburg-American Project Will Revive Their Trade.

BIG SHIPBUILDING PROGRAM

Hamburg Yards Make Extensive Preparations—Hope to Import American Steel.

HAMBURG, July 19 (Associated Press).—As further particulars come to light regarding the agreement between the Hamburg-American Steamship Company and the American Ship and Commerce Corporation, by which the former German trade routes are to be opened to American shipping, the belief is deepening in shipping and financial circles here that it constitutes one of the most momentous events for Germany since the war. Through it the Germans see the means of regaining touch with the outside world, and an opportunity for Hamburg to re-establish a semblance, at least, of its former position as a great port.

But, apart from the commercial benefits expected to result, the Germans attach much political significance to the agreement. This was emphasized today by Wilhelm Cuno, general manager of the Hamburg-American Line, who in an interview with The Associated Press declared:

"I call your especial attention to the fact that the agreement must not only be considered from a business point of view, but must be regarded as a trial at re-establishing good relations between the two countries. The way we have taken will be the only possible one to resume relations between Germany and foreign countries in the near future. The war left a deep gulf between the belligerent countries and disorganized the entire economic order. The normal state of things can only be restored if representatives of economic interests endeavor to link mutual interests in a new and more binding connection than was possible in pre-war times."

Herr Cuno said the Spa conference supplied the "best proof that co-operation of nations cannot be effected by a victorious Government dictating decrees to a beaten Government."

"The experience of our negotiations with the United States confirms this," continued Herr Cuno. "From the first day, we took up discussions with the full knowledge that this first renewal of friendship on an important and vital point would have to be sincere and binding."

Herr Cuno said he was satisfied that the agreement would prove a success, believing it would result in the reopening of peaceful working relations between the two countries.

Other officials of the Hamburg-American Line interviewed refused to add any details of the agreement to what had already been published concerning it, saying that they preferred that announcements come from W. H. Harriman, President of the American company. It is understood, however, that there is no foundation for reports printed in German newspapers that American ships will be placed at the Hamburg-American Line's disposal.

Where the German line will secure ships enough to enable it to operate 50 per cent. of the vessels on the routes to be reopened under the agreement is a subject of keen speculation here. According to the best information, it will be able to lease a considerable number in neutral countries and from Great Britain. Other ships will eventually be built in German shipyards.

Building rather than chartering vessels is expected to be the Hamburg-American Line's aim, owing to the necessity of securing uniformity in the type of ships employed in the joint service. A representative of Mr. Harriman, it is understood, is coming to Hamburg in September to confer with officials of the line on this matter.

Contrary to belief prevalent in Germany that Germany shipbuilding is a futile task, as the bulk of new tonnage will have to be turned over to the Allies it is asserted here that the question of the tonnage Germany must deliver within the next two years remains unsettled, and that the amount is still indefinitely placed at "up to 200,000 tons."

WASHINGTON, July 19.—Final details of the agreement between the Hamburg-American Line and the American Ship and Commerce Corporation have not yet been worked out, according to Chairman Benson of the Shipping Board; but as soon as they are the agreement will be made public so that the country may know what is to be undertaken by the two concerns. It is contemplated, the Chairman says, to allow Germany to reconstruct her shipping trade on a "fifty-fifty" basis.

Development of the former Hamburg-American Line trade routes by American shipping is regarded by Chairman Benson as a major stroke in placing the American merchant marine on a sure footing in competition with the mercantile fleets of the world.

BONDS ON STOCK EXCHANGE

MONDAY, JULY 19, 1920.

	1920.	1919.	1918.
Day's sales	$8,462,800	$12,714,000	$4,439,500
Year to date	2,144,225,400	1,773,869,889	830,008,500

Following sales are given in lots of $1,000:

U S Liberty 3½s, 1932-47 ... 107.... 90.98
50.... 90.92
7.... 90.90
122.... 90.98
100.... 91.00
67.... 90.92
15.... 90.94
48.... 91.00
1.... 90.94
23.... 91.00
51.... 90.94
61.... 90.92

$820,000 1st conv 4s, 1932-47 ... 2.... 90.48
2d 4s, 1927-42 ... 5.... 84.80
3.... 84.74
10.... 84.80
3.... 84.70
1.... 84.86

$25,000 1st conv 4½s, 1932-47 ... 12.... 85.58
5.... 85.76
2.... 85.60
1.... 85.80
1.... 85.84
2.... 85.90
2.... 85.84
7.... 85.72
8.... 85.76
1.... 85.72

$27,500 2d conv 4½s, 1927-42 ... 10.... 83.02
15.... 83.06
40.... 84.00
3.... 84.54
22.... 84.90
3.... 84.70
8.... 84.86
288.... 84.90
5.... 84.96
40.... 84.90
100.... 84.86
1.... 84.94
13.... 84.82
5.... 84.96
13.... 84.92
107.... 84.90
25.... 84.98
60.... 84.90
76.... 84.86
20.... 84.88
1.... 84.94
36.... 84.86
15.... 84.88
11.... 84.84
10.... 84.92
25.... 84.90
85.... 84.70
10.... 84.82
47.... 84.74
3.... 84.80
120.... 84.82
85.... 84.82
26.... 84.80
10.... 84.84
49.... 84.82
1.... 84.70
1.... 84.80
20.... 84.82
13.... 84.94

$1,018,000 registered 4s, 1925-47 ... 5.... 84.78
84 4½s, 1925 ... 8.... 85.58
15.... 85.60
2.... 85.80
5.... 85.90
2.... 85.84
2.... 85.72
8.... 85.76
1.... 85.80
104.... 85.86
1.... 85.64
8.... 85.50
7.... 85.52
5.... 85.42
15.... 85.60
30.... 85.58
1.... 85.54
18.... 85.52
30.... 85.52
5.... 85.56
2.... 85.58
10.... 85.54
4.... 85.58
40.... 85.60
4.5.... 85.60
2.... 85.58
12.... 85.60
20.... 85.58
84.... 85.56
17.... 85.62
40.... 85.50
7.... 85.48
2.... 85.50
1.... 85.52
1.... 85.50
20.... 85.46
8.... 85.50
62.... 85.48
81.... 85.50
6.... 85.56
10.... 85.52
1.... 85.50
5.... 85.50
10.... 85.48
10.... 85.46
20.... 85.48
8.... 85.50
1.... 85.46
40.... 85.54
2.... 85.56

$675,000 4th 4½s, 1933-38 ... 15.... 85.20
10.... 85.22
60.... 85.20
55.... 85.24
30.... 85.20

$10,000 temp ctfs ... 5.... 85.14
20.... 85.16
10.... 85.14
2.... 85.12
13.... 85.12
30.... 85.10
2.... 85.10
1.... 85.12
75.... 85.10
2.... 85.16
5.... 85.14
30.... 85.12
1.... 85.08
18.... 85.16
5.... 85.20
18.... 85.20
10.... 85.18
5.... 85.16
8.... 85.20
22.... 85.22
5.... 85.16
11.... 85.16
115.... 85.20
8.... 85.18
43.... 85.16
5.... 85.18
22.... 85.16
6.... 85.20
18.... 85.14
11.... 85.16
2.... 85.20
3.... 85.16
2.... 85.14
10.... 85.16
1.... 85.14
4.... 85.18
3.... 85.16
4.... 85.20
3.... 85.14
20.... 85.16
11.... 85.16
2.... 85.20
3.... 85.16
2.... 85.14
10.... 85.16
1.... 85.14
106.... 85.16
20.... 85.14
20.... 85.14
12.... 85.16
2.... 85.14
1.... 85.16
3.... 85.14
1.... 85.10
9.... 85.12
1.... 85.10
20.... 85.14
2.... 85.12
10.... 85.14
5.... 85.16
4.... 85.18
1.... 85.16
20.... 85.14
1.... 85.16
10.... 85.12
25.... 85.16
2.... 85.14
10.... 85.16
2.... 85.14
25.... 85.14
1.... 85.16
2.... 85.18
1.... 85.16
1.... 85.14
1.... 85.16
1.... 85.14
1.... 85.16
1.... 85.14

SEASONED LONG TERM RAILROAD BONDS

are selling at bargain prices.

We have selected a few such Bonds, the security of which should be enhanced, as the provisions of the recent Railroad Legislation become effective.

At present prices these Bonds will insure an annual yield of

6% to 8%

for periods ranging from 15 to 80 years.

Full details on request

J.G. WHITE & COMPANY
INCORPORATED
37 WALL STREET, NEW YORK

High Grade Long Term

Mortgage Bonds

8 1/4% Basis

Large equity in assets and earnings. Company serves important city without competition with a necessity in daily use.

Details on request.

H. D. Robbins & Co.
Incorporated
61 Broadway New York
Telephone Bowling Green 6727

Exempt from Federal Income Taxes

$100,000

Lenoir County, N.C.

5 1/4 % Road Improvement Bonds

Dated June 1, 1919
Due June 1, 1924 to 1934, inclusive
Principal and interest payable at the National Bank of Commerce, New York City

Legality approved by Messrs. Reed, McCook & Hoyt, New York City

Price to yield 6%

Descriptive circular on request.

A. B. Leach & Co., Inc.
Investment Securities
62 Cedar Street, New York
Boston Chicago Buffalo Cleveland
Philadelphia Minneapolis Baltimore

Canadian Pacific Railway Company

Equipment Trust 6s

$12,000,000 Outstanding

Secured by a first lien on diversified standard equipment, 20% equity.

Maturities

April & October, 1922, at

Prices to yield 7 1/2 %

Detailed Circular on request.

GRAHAM, PARSONS & Co.
435 Chestnut St. Philadelphia
115 Broadway New York
Rector 9112-5

Berdell Brothers
Public Utility Securities
111 Broadway, N. Y.

American Gas & Electric Company

Deb. 6s 2014

Private Phones to Philadelphia & Boston

Frank A. Noble Theodore G. Corwin
NOBLE & CORWIN
30 Broad St. New York
Chase Nat. Bk. Eastman K. Co.
Equitable Trust Curtiss Aero Pfd.
Telephone 1111 Broad

UPHOLDS INJUNCTION AGAINST SHOE UNION

Rochester Judge Maintains Order Against Interfering with Coon Company Employes.

DEFENDS INJUNCTION RULE

He Answers Labor Protests by Saying It Is Better to Prevent Crime Than Punish It.

ROCHESTER, July 19.—A defense of the rule of injunctions in labor disputes and a plea for "a recognition of reciprocal rights and a return to the spirit of law and order" in labor controversies, is contained in a decision handed down here today by Supreme Court Justice A. J. Rodenbeck in declining to vacate an injunction against the United Shoe Workers of America.

With reference to the use of injunctions in labor disputes Justice Rodenbeck says:

"It is claimed by some that injunctions should not issue in labor cases. This is an extreme view, and is not supported by a reasonable consideration of the evils of abolishing such a remedy.

"As heretofore suggested, some of the acts of the defendants described in the complaint constitute a crime under the Penal Statutes of the State. The defendants who have violated any of these provisions of the statutes are liable to criminal prosecution therefor, but this remedy can be resorted to only after the commission of the offense and after injury has been done. It is far more rational to prevent the commission of these acts when they may be reasonably apprehended than to wait to punish the offender after some serious damage to life or property has been done."

The decision has the following to say with reference to fair play in industrial controversies:

"The course pursued by the defendants, as described in the complaint, is the substitution of the doctrine of rule or ruin, upon which no genuine progress in industrial affairs can be achieved for the principle of reason and right, upon which alone real advancement can be attained.

"There must be an exemplification on all sides of the essence of fair play and justice in labor matters, a recognition of reciprocal rights and a return to the spirit of law and order if there is to be a true solution of the industrial problems that confront the present age."

The injunction prohibits the shoe workers form unlawfully interfering with employes of the D. D. Coon Company of this city.

Weekly Boston Bank Statement.

BOSTON, July 19.—The Boston bank statement this week compares as follows with last week's statement:

	July 17, '20.	W'k's c'ges. Increase.
Circulation	$2,041,000	*$4,000
Loans, discounts and investments	38,881,000	*3,706,000
Individual deposits	471,704,000	18,816,000
Due to banks	119,616,000	254,000
Time deposits	18,195,000	*94,000
U. S. deposits	3,201,000	487,000
Exchange clearances	21,462,000	*923,000
Due from banks	61,042,000	6,623,000
Cash in banks and in F. R. Banks	81,024,000	3,883,000
Cash excess and with F. R. Bank	29,660,000	2,625,000

*Decrease.

BID AND ASKED QUOTATIONS

FOREIGN ISSUES.

Closing quotations for Government and municipal bonds:

	Bid.	Asked.
Anglo-French 5s	90¾	89¼
Argentine 5s	70	71½
Belgium 7½s	100¾	100¾
Belgium 6s, 1921	98½	98¾
Belgium 6s, 1925	94½	95
Dom. of Canada 5½s, 1921	97¼	97¼
Dom. of Canada 5s, 1921	97¼	97¼
Dom. of Canada 5s, 1926	89	89¾
Dom. of Canada 5½s, 1929	90¾	91
Dom. of Canada 5s, 1931	86¾	86¾
Prov. of Alberta 4½s	84¾	..
Chinese Government 5s	43	45¾
Republic of Cuba 5s, 1944	90¾	90¾
Republic of Cuba ext. 5s, 1949	81	82½
Republic of Cuba ext. 4½s, 1949	72¾	73
Dominican Republic 5s	87¾	89
City of Bordeaux 6s	84½	85¾
City of Copenhagen 5½s	74½	74¾
City of Lyons 6s	84½	85¼
City of Marseilles 6s	84½	85¾
City of Paris 6s	93¾	93¾
Japanese 4½s	74¾	75
Japanese 4½s, second series	73	73
Japanese 4s	55	55¼
City of Tokio 5s	52¼	54
Un. K. of Gt. Br. & Ir. 5½s, 1921	96¼	96½
Un. K. of Gt. Br. & Ir. 5½s, 1922	92¼	92¾
Un. K. of Gt. Br. & Ir. 5½s, 1929	87¾	88
Un. K. of Gt. Br. & Ir. 5½s, 1937	85¾	85¾
United States of Mexico 6s	37¼	37¾
United States of Mexico 4s	29¾	30¼
Italy 6½s	..	93
Switzerland 8s	102½	103

UNITED STATES ISSUES.

Closing quotations for Government bonds:

	Bid.	Asked.
2s, r, 1930	100¾	101½
2s, c, 1930	100¾	101½
4s, r, 1925	105	105¾
4s, c, 1925	105	106¾
Pan 2s, r, 1938	100¼	101½
Pan 2s, c, 1938	100¼	101½
Pan 2s, r, 1938	100¼	101½
Pan 2s, c, 1938	100¼	101½
Pan 2s, r, 1961	77	81
Pan 2s, c, 1961	77	81
P I 4s, '34	78	85
P I 4s, '35	78	85
P I 4s, '36	78	85
Dist of C 3-65s	93	..

Closing quotations for stocks in which there were no transactions.

	Bid.	Asked.
Ad Rumely	33¾	34
Do pf	64	65
Alb & Sus	120	140
A A Cables	103	110
Allis-Ch M pf	76	80
Am Sug 1st pf	100	103
Am Ag Ch	84¾	85¾
Do pf	85¼	87
Am Bk N	43	44
Do pf	41	48
Am B Sug	88	91
Do pf	80	85
Am B S & Fdy pf	85	87½
Am C O pf	..	80
Am Ice pf	56	62
Am La Fire Eng	11¼	11¾
Am Lin pf	90	93
Am Lo pf	99½	102
Am M & G	31	35
Am Shipb	..	125
Am Sm pf, A	73¼	74½
Am S & R pf	90	91
Am Snuff	100	110
Do pf	77	87
Am Sti F	37½	38¼
Do pf	86	88
Am S Tob pf	..	91
Am T & C	47	50
Am Tob	205	215
Do, B	190	206
Am Wtb pf	90¼	93
Am Z pf	44½	48¼
Ann Arbor	14¼	16½
Do pf	27	40
Assets R	2¾	4
Ateo D G 1st pf	56	65
Do 2d pf	57	70
Atl Ref	1,150	1,190
Do pf	104	105
A. B & A	6½	8
A. G & W I	153	157
Do pf	83¼	86
Aus Nich	22	32¾
Do pf	81	85
Auto Sales	..	10
Do pf	..	30
Bald L pf	96	97¼
B'ddh, A	40	43½
Do, B	35	39
Bar Leath	55	65
Do pf	85	90
Batop Min	1	1¼
B'ch Cr'k	23	25
Beth Steel	84	86
Do 7% pf	90	105
Bklyn Ed	84	90
B U Gas	45½	50
Bruns Ter	5¾	6¾
B, R & P	35	..
Do pf	75	..
Buff & S	..	65
Do pf	..	45
Burns Bros	108	112
Do pf	100	110
Bush Ter	..	35
Butte & S	22½	23½
But'k Co	15	15¾
Caddo Oil	17¼	17½
Cal Pack	69¾	70¾
Cal P pf	68	70
Cal & Ar	36	60
Can Co	49	50
Case (J I) pf	93	94
Cent L pf	98½	100
C R R of N J	200	220
C'tain-teed	50	54¾
Chi & Alt	7¾	9
Do pf	10	15
C & E Ill	6	7½
Do pf	6	7½
Chi Gt W pf	21¼	22¼
C & N W pf	99	105
Chi Pn T	87	93
C, R I & P pf	31¾	63¾
Chi, St P, M & Om	58	63
Do pf	82½	90
Chile Cop	15	15½
C. C. C & St L	52	54
Do pf	60¾	66
C'n & Pitts	57	62
Clu-P pf	90	100¾
Col & So	23½	25
Do 1st pf	46	49
Do 2d pf	35	45
Col. Graph pf	82	84¾
Con Cigar	64	65
Cont Can	84	85
Cont Candy	11¾	11¾
Cont Ins	68	74
Crex Carp	54	58
C-Am S pf	100	..
Da B M	31¼	34
D & Co pf	95¼	99
Det Ed	97	100
Det U Ry	92	93
D, S B & A	4	4¼
Do pf	8	9
Dur Hos'y	48	50
Do pf	94	97
Do pf	102	102
Elec S B	117	122
Elk H Coal pf	35	38¼
Em Brass	15	20
Do pf	74¼	82
E Kodak	535	543
Erie & P	43	35
Fam Play	78¼	79
F M & S	12	13¾
Do pf	36	37
Fisher Bdy	112¼	120
Do pf	105	110
F'port Tex	21¾	21½
Gen Ch pf	91	94
Gen Cigar	63	65
Do pf	92	100
Gen Elec	142	144
Gen M pf	75½	79
Do 7% pf	70¾	72
Do 7% pf	82	86
G'drich pf	96¼	99
Granby C	35¾	38
Greene-C	25¾	30
G, M & N	12¾	13¾
Hartman	82	83
Homestake	52	55
Int Agric	22	23
Do pf	81	84
Int Harv	125½	128
Do pf	104¾	105¾
Int Mot Tr 2d pf	66	69
Int N pf	79	80¾
Int Pa pf	96	105
Do pf, s	74	75
Int Salt	60	..
Iowa Cent	4	6
Iron Prod	44	46
Jewel Tea	9	13
Do pf	30	38
Jones B T pf	21	24
K G C P S & M pf	50	..
Kan C So	16¾	17
Do pf	42	45
Kayser (J) 1st pf	100	115
Kelly S T pf	83	84½
Do 8% pf	98	101
Kelsey Wh	55	65
Do pf	84	89
K & D M	4	4½
Do pf	20	30
Kress (S H)	81	92½
Do pf	100	..
Lacl Gas	36	38
L E & W	9	10¼
Do pf	17½	19
L R & T	27	29
Ligg & M	135¾	155
Do pf	90	102
L-W Elec	47	53
Do 1st pf	96¾	105
Do 2d pf	106¾	120
Lorill'd Co	136	138
Do pf	92	105
Louis & N, ex div	96¼	101
M'kay Cos	62	66
Mal'son pf	70	71
Man R'ch	½	2¼
Man Shirt	24	29
Man Sugar	116	123
Do pf	87½	90
Math Alk	33	40
Max M 1st pf	30	38
Do ctfs	30	33
Do 2d pf	12	25
Do ctfs	12	25
M Dep Sts pf	94¼	102
Mex P pf	95¾	96
Mich Cent	75	85
M & St L	13	13¾
M, St P & S S M	68	70
Do pf	80	85
Do 1	50	54
Mont Pow	59	61
Do pf	95	97
Mor & Es	58	65
Mul B pf	93	..
N C & St L	100	110
Nat Acme	34½	36
Nat A & C pf	91	92¾
Nat Bisc	106¼	110
Do pf	103	..
Nat Cas S	58¼	60
Do pf	98	100
Nat Enam	69	70
Do pf	93	95
Nat L pf	103	103½
Nat Rys of M 1st pf	8¼	14
N O T & M	33½	36
N Y C & St L	28¼	30½
Do 1st pf	80	70
N Y D pf	46	51
N Y L & West	78	85
Norf So	19	24
Norf & W	85¾	90
Do pf	85	86
North Am	50	57
Nunnally	15	16
Ohio Body	36¾	37½
Ohio P S	46	52
Ontario M	6	7
Otis El pf	..	90
Otis S pf	..	101
Pac Coast	35	40
Do 1st pf	80	100
Do 2d pf	45	60
P G & E	46½	48
Pac Mail	29½	32
Par & B	31¾	32½
Pa S Sti	23½	24
Penney pf	90	93
Peo G, C	33½	34
Peo & E	9	11
Pere M pr pf	48	60
Do pf	..	47
Petti-Mull	30	37
Do 1st pf	95	115
Pierce-A pf	90	93
P Jones	50¼	57
Do pf	84	88
Pierce O pf	83½	84
P, C & St L ctfs	74	75
Pitts Coal	59¾	60¼
Do pf	84	86
P, FW & C pf	113	120
Pitts S pf	85	91
P & W Va	29	29½
Do pf	74	76
Pond C C	16	16½
Pr. St Car pf	97	100
P S, N J	63	63
Pyman Co	112¼	115
Rand M	28	29
R R Sec, I C stk ctfs	48	52
Ry. Spl	95	97
Do pf	96½	105
Rdg 1st pf	42	45
Do 2d pf	42½	45½
Rem Type	65	90
Do 1st pf	90	96
Do 2d pf	88	99
Reps & S pf	95	105
Rep I & S pf	93	96¾
R. Rein	16	17
Do 1st pf	80	82
St L S F pf	31	34
Sendz A L pf	13¼	14¼
Sears-R pf	105	112
Shat-Ariz	9	10
S-S P & I pf	87	89
So P R S	265	295
Do pf	103	108
S & A	92	92½
Stand Mill	120	150
Do pf	77	85
Stern B pf	96	99¾
Studeb pf	92¼	95
Sup Stl 1st pf	98¼	..
Temtor, A	40¾	..
T P L Tr	320	321
Third Av	11¼	13
Tide W O	195	215
Tol, St L & West	8	18
Do ctfs	11	15
Do pf	15	20
Do pf ctfs	17	39
Trans & W	51½	53½
T C R T	34¼	35½
Do pf	95	95
Und Type	164½	170
Do pf	103	117
U B & P	86	88
Un Pac pf	84¾	85
Un Cig Sts	13a	17a
Do pf	85	105
Un Drug	115	150
U D 1st pf	42	45½
Un Dyew'd	56	60
U Rys Inv	9½	9¾
U S C I P	15	16
Do pf	45	48
U S Exp	6¾	6¾
U S Ind A pf	93¼	95
U S Sm pf	43	44½
Va-Car Ch pf	104½	107½
Va I, C & Coke	107	115
Va R & P	..	45
Wab pf, B	14	16
W Md 2d pf	13	16
West A E	105	107
W & L E	10¾	10¼
Do pf	16	18
Wis Cent	26	28
Woolworth	107¼	108½
Wor Pump pf, A	75	85
Do pf, B	64	66

Duquesne Light Company

First Mortgage & Collateral Trust Thirty-Year 6% Gold Bonds

DUE JULY 1, 1949

Price 85 & Interest; Yielding About 7 1/4%

The company distributes electricity for light and power purposes in the City of Pittsburgh and adjacent territory which is probably the most intensely active industrial center in the United States. These bonds are secured by a first mortgage on all the property owned in fee by the company. Net earnings are over twice all fixed charges.

Descriptive circular upon request.

Kean, Taylor & Co.

New York *Pittsburgh*

Stone & Webster
INCORPORATED

147 Milk Street BOSTON
120 Broadway NEW YORK
38 So. Dearborn St. CHICAGO

EXAMINATIONS AND STUDIES
of Industrial and Public Service Properties

REPORTS
on Valuation and Operating Efficiency

We recommend for July Investment

Anglo-American Oil Co., Ltd.
(British Branch of Standard Oil)

7 1/2 % Sinking Fund Gold Notes
Due April, 1925
To Net About 7 1/2 %

Request Circular T 72

A. E. Fitkin & Co
Members N.Y. Stock Exchange
141 BROADWAY
New York City
BOSTON—CHICAGO—PITTSBURGH

8.30% for 10 Years

Lucey Mfg. Corp.
10 Year 8% Notes
Price 98 and Interest

An obligation of one of the two largest manufacturers and distributors of oil well drilling equipment.
This is a stable manufacturing and jobbing business which does not partake of the risks of oil production.
We also offer

Class A Stock
Price $45 Per Share

Circular on request

Dominick & Dominick
Members N.Y. Stock Exchange
115 Broadway Phone Rector 3080

The Steel Situation and Steel Stocks

are covered in the current issue of our

MARKET LETTER

Copy on request

Shonnard Mills & Co.
Members N.Y. Stock Exchange
120 BROADWAY ~ N.Y.
Telephone ~ Rector 8080

WE RECOMMEND

Central Sugar

Common Stock

Earnings for current year approximately 100% on present price of stock.

PRICE ON APPLICATION

We Specialize in all Sugar Securities

McClure, Jones & Reed
Members New York Stock Exchange
115 Broadway New York
Telephone Rector 7662

"The Oil Industry" for August

will contain an interesting article on

"How to analyze an Oil Investment"

Upon request we will mail this publication without charge each month.

R.C. MEGARGEL & Co.
27 Pine Street—New York.

Ware & Tranter

Members { New York Stock Exchange; New York Cotton Exchange; N. Y. Coffee & Sugar Exch.; Chicago Stock Exchange; Chicago Board of Trade }

61 Broadway, N. Y.
Telephones Bowling Green 10088-9

Stocks, Bonds, Grain, Provisions

$20,000,000

United States Rubber Company

Ten-Year Seven and One-half Per Cent Secured Gold Notes

Due August 1, 1930

Interest payable February 1 and August 1. Coupon notes in denominations of $1,000 and $500 with privilege of registration as to principal. Principal and Interest payable in Gold without deduction for any taxes which the Company, or the Trustee may be required to pay, or retain therefrom, other than Federal Income Taxes in excess of 2% per annum.

Samuel P. Colt, Esq., Chairman of the Board of the United States Rubber Company, in a letter dated July 16, 1920, writes, in part, as follows:

"The Notes are to be secured by the deposit and pledge with the United States Mortgage & Trust Company, as Trustee of the Trust Indenture under which the Notes will be issued, of $25,000,000, face value, United States Rubber Company First and Refunding Mortgage 6% Gold Bonds, due January 1, 1947.

The United States Rubber Company directly or through its Subsidiaries is engaged in the manufacture of Rubber Footwear of all kinds, Pneumatic and Solid Rubber Tires and Tubes for automobiles, trucks and other vehicles, Mechanical Goods and Druggist Sundries, Insulated Wire and practically all other goods that are made from India Rubber, there being over 50 mills in operation, situated in the United States and Canada.

The business of the United States Rubber Company is well balanced, the product of footwear and of tires being about equal, while the mechanical goods, druggists' sundries and other miscellaneous products, make up substantially another third.

The Company owns the largest Rubber Plantations in the world from which it obtains direct a substantial part of its crude rubber requirements. The product of such plantations is rapidly increasing.

In order to provide for the constant and rapidly increasing demand for its product of automobile truck and passenger car tires, the Company commenced in the early part of 1919 a substantial expansion of its tire manufacturing plants both in the United States and in Canada. This expansion includes important developments at each of the Company's five tire plants, and it is confidently expected that these improvements will more than double the productive capacity of the tire plants by the middle of next year. The demand for the Company's tires vastly exceeds not only the existing capacity but even the enlarged capacity after the proposed increase in production. All expansions and improvements have been made with a view to effecting every economy in manufacture and at the same time maintaining the highest possible quality of the product.

The proceeds of this sale of Notes, with the current surplus earnings, will give the Company sufficient funds for the completion of the plant extensions now in progress at Detroit, Hartford, Providence and Indianapolis for the increase of the Company's tire production.

The total sales of the Company and its Subsidiary Companies for the last three years have been:

1917	$176,159,694
1918	$215,398,425
1919	$225,589,465

The total sales for the six months ending June 30, 1920, amounted to over $129,000,000 or an increase of over $29,000,000 equivalent to 30% over the same period of last year.

The net income of the Company and its Subsidiary Companies for the year ended December 31, 1919, applicable to interest charges, amounted to $21,396,099, or more than five and one-half times such charges, which amounted to $3,665,862. The net income for the six months ended June 30, 1920, after provision for all taxes and reserves, shows an increase of more than $3,000,000 over the same period of last year.

The current assets of the United States Rubber Company as of May 31, 1920, the latest date for which balance sheet figures are available, amounted at conservative valuations to $197,773,471.30, while the current indebtedness of the Company amounted to $65,035,333.75.

The United States Rubber Company has at present outstanding $65,000,000 First Preferred Stock and $81,000,000 Common Stock, on both classes of which dividends are being paid at the rate of 8% per annum.

The form of the Notes and the terms of the Indenture securing the same shall be subject to your approval and all the proceedings in relation to the issue thereof, and to the issue and pledge of the bonds securing the same shall be subject to the approval of your counsel. Application will be made in due course to list these Notes on the New York Stock Exchange."

The undersigned will receive subscriptions for the above Notes, subject to allotment, at 98 1/4% and accrued interest to delivery, at which price the Notes will yield over 7 3/4% on the investment if held to maturity.

Payment for Notes allotted is to be made at the offices of the undersigned against delivery of temporary Notes, deliverable if, when and as issued and received by us.

KUHN, LOEB & CO.

New York, July 20, 1920.

All the above notes having been allotted and sold this advertisement appears as a matter of record only.

The Chart Below Shows the Upward Tendency of Grape Ola Shares Since November, 1919.

Each square represents one week from Nov. 8th 1919 to July 17th 1920

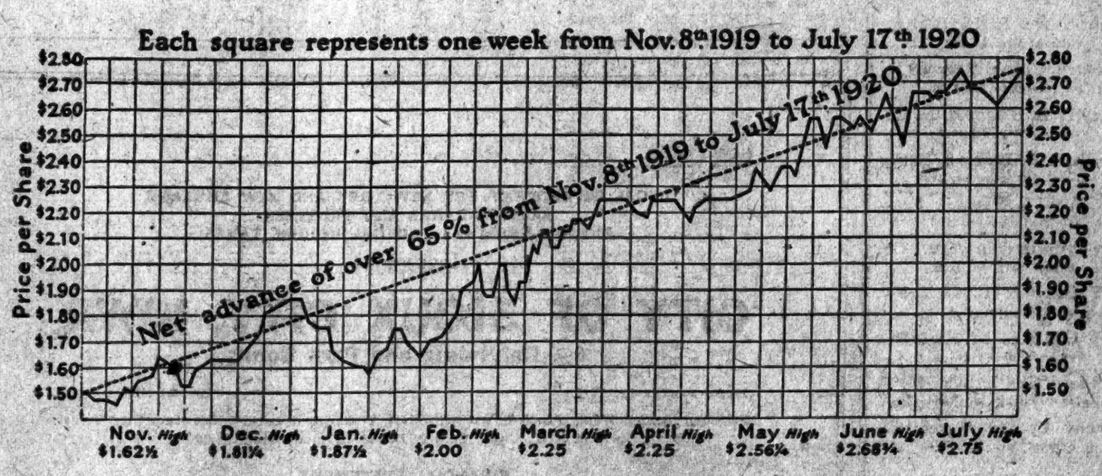

The above chart shows the Market Trend of Grape Ola Preferred
The Market value curve of Grape Ola Common parallels the Preferred curve

Compare This Market Record With Any Other of Twenty-five Industrials During a Like Period.

Accounts Invited for Grape Ola Shares.

HERBERT M. SOLOMON & BROS., --15 BROAD ST.

Specialists in Public Utilities, Industrials, and Foreign Exchange

HANOVER—5731-5738

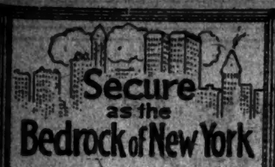

A noteworthy investment opportunity. A new issue:

5½%

Guaranteed First Mortgage

On a modern Apartment house. Issue of $128,000 on property worth double the loan. Mortgage divided into amounts from $100 up.

Write today for Special Booklet.

New York Title & Mortgage Company

135 Broadway, New York; 375 Fulton St., Jamaica; 363 Montague St., Brooklyn; Bridge Plaza, L. I. City

T&M

Sugar Stocks

LARGE earnings and liberal dividends are attracting investors to the shares of leading producing companies.

Acadia	Godchaux
Caracas	Guantanamo
Central Aguirre	Holly
Central Sugar	National
Fajardo	Savannah

Bought—Sold—Quoted

Send for special letter A-7 on Guantanamo.

Lamborn & Co.

Specialists in Sugar Stocks

Seven Wall St. New York

Tel. Rector 6310

MEMBERS

N. Y. Stock Ex. N. Y. Produce Ex. N. Y. Cotton Ex. N. Y. Coffee and Chic. Bd. of Trade Sugar Ex., Inc. London Produce Clearing House, Ltd.

MacQuoid & Coady

Members N. Y. Stock Exchange

Central Petroleum
California Rwy. & Pr. Pfd.
Republic Rwy. & Lt.
Eastman Kodak
Tex. Pac. Land Tr. Ctf.
Amer. Lt. & Trac.
Amer. Power & Lt.
Amer. Gas & Elec.
East Coast Fisheries
Standard Gas & Elec.
United Lt. & Ry.
Western Power
Tenn. Ry., Lt. & Power
Chevrolet Motors

14 Wall St., New York
Tel. Rector 9970

Amer. Water Wks. & Elec. 5s, 1934
Butte Anaconda & Pac. 5s, 1944
Continental Gas & Elect. 5s, 1927
General Gas & Elect. 5s, 1932
Ft. Dodge, Des Moines & So. 5s, '38
Rochester Ry. & Lt. 5s, 1934
Seaboard Air Line 6s, 1945
Woodward Iron 5s, 1952

Motor Products
Goodyear Tire & Rubber
Thomas Iron
Kirby Lumber
American Chicle

Morton Lachenbruch & Co.

42 Broad Street, New York

CHICAGO DETROIT PHILADELPHIA PITTSBURGH

Instantaneous communication between our offices is made possible thru their interconnection by private wires.

W. W. Lanahan & Co.

Investment Securities

Members New York Stock Exchange, Baltimore Stock Exchange

Calvert Building, Baltimore

Telephone St. Paul 8175

New York State Rwys.
Safety Car Heat'g & Light'g

E. W. Wagner & Co.

Trading Department

Private wires to Upstate New York, Middle West and South.

32 Nassau Street, N. Y. Tel. Broad 2365-10

WE OFFER
FRENCH
GOVERNMENT BONDS
SPOT DELIVERY

Shuman & Seligmann

Members New York Stock Exchange

30 Broad St., N. Y. Tel. Broad 7270

MOORE, LEONARD & LYNCH

Members New York & Pittsburgh Stock Exchanges

Frick Bldg., Pittsburgh	111 Broadway, New York	Elks-Carlton, Philadelphia

Irving National Bank Rights
Guaranty Trust Co.
National City Bank Rights

McCLURE, JONES & REED

Members New York Stock Exchange

115 Broadway — Phone 7060 Rector

BENSON TO BREAK SEAPORT MONOPOLY

Says Shipping Business Will Be Distributed Among Various Ports of Country.

DEFENDS FEDERAL VESSELS

Bulk of War Emergency Craft Called Seaworthy and Efficient—Foreign Interests Again Warned.

WASHINGTON, July 19.—Monopoly of shipping held by a few large Atlantic seaports is to be broken up by the Shipping Board, and the shipping business distributed among the various ports of the country, Chairman Benson declared tonight in an address at the opening session of the School of Pan-American and Foreign Commerce.

"In planning steamship service, under the new Transportation act, the board proposes to break up the monopoly heretofore held by a few Atlantic seaports," said Chairman Benson. "Services will be maintained at American ports, with a view to relieving congestion of railroads and bringing goods to the seaports nearest the point of consumption.

"Monopoly of shipping heretofore held by large seaports has retarded the development of the merchant marine. The bad facilities for the loading and discharging of vessels and the spirit of indifference of many commercial interests have done much to curb proper growth of the shipping interests in this country. By logically spreading shipping the spirit of competition will be aroused among the various seaports of this land, to the advantage of all."

Government-built ships were said by Admiral Benson to be standing the year and tear of peace service, disproving, he added, the criticism that owing to the emergency construction program the vessels were of emergency character. The bulk of the tonnage is not only seaworthy but of an efficient type.

"Despite the severe Winter and the heavy seas, insurance returns show that the ship losses sustained by the Government are blew normal," he continued. "This is the best evidence to me that the bulk of our merchant marine is as near the standard as one could expect."

Chairman Benson insisted that foreign interests must cease their discriminations against American vessels if they do not wish the United States to resort to the discriminatory provisions of the Jones Merchant Marine Act.

"No foreigner should attempt to dictate to us where or under what conditions our ships are to be run," he asserted. "The discriminatory features of the law are not intended as a club over foreign competitors. They are merely there as a means to force our competitors to play the game fairly."

Dealing with this matter at length earlier in the day before the National Association of Manufacturers assembled at the Washington Hotel, he expressed the determination of the Shipping Board to live up to the letter of the Jones law in spite of threats and propaganda carried on by foreign interests to seek to defeat the purposes of the law.

"Foreign shipping interests," Admiral Benson said, "particularly those operating from the Pacific oCast, have conducted a propaganda against the control provisions of Section 28 in the hope of deceiving commercial organizations and shippers into open opposition to the provisions of this section. The usual method employed is to threaten that unless Section 28 is repealed these foreign carriers will divert their vessels' operations from the American ports on the Pacific either to Vancouver, B. C., or to ports of the Atlantic or the Gulf, a plan which, if successful, would only serve to congest Atlantic and Gulf ports and denude Pacific ports of commercial export movement.

"If foreign carriers were to transfer their vessel operations to Vancouver, for instance, as threatened, and the sections were enforced with regard to Far East ports, neither through rates nor export preferential rail rates could then be applied for merchandise moving through Vancouver, unless it were handled from that port in American documented vessels. Such merchandise moving in foreign ships would be required to pay the full local rail charges between the point of origin or destination in the United States and the point where the lines of the rail carrier cross the border between Canada and the United States.

"This differential in itself plus the Canadian rail rates would be a greater handicap against foreign steamers than would be the domestic rate to a Pacific Coast American port.

"That, however, is not the only method established by law for preventing the diversion of business in an attempt to defeat the purpose of Section 28.

"The Transportation a ct, 1920, vests in the Interstate Commerce Commission the widest discretionary authority to give directions for embargoes or for the movement of traffic under permit over American rail lines. There can be no doubt that the commission would exercise its authority to embargo or direct the movement of traffic in such manner as would prevent diversions of that business either to foreign ports of Canada or to Atlantic or Gulf ports of the United States.

"Moreover, if Section 28 were enforced with regard to Far East movements, the board would supply any deficiencies in American tonnage in operation from Pacific ports, in order that the movement of commerce through their ports shall in no manner be restricted."

SHORT TERM NOTES.

Security.	Rate.	Due.	Bid.	Ask.	Yld.
Am. Chicle...6	Oct. 21,'20	96	99¼	1.60	
Am. Col. Oil.6	Sept. 2,'24	89½	91	8.75	
Am. T. & T...6	Oct., 1925	94½	94⅝	6.00	
Am. T. & T...6	Feb., 1924	93¾	93¾	6.00	
Am. Thread..6	Dec. 15,'26	90	95	6.50	
Am. Tobacco.7	Nov., 1920	100	100¼	6.00	
Am. Tobacco.7	Nov., 1921	99¾	100¼	6.00	
Am. Tobacco.7	Nov., 1922	99½	100	7.00	
Am. Tobacco.7	Nov., 1923	99¾	100	7.00	
Anacon. Co...6	Jan., 1920	85¾	89¼	7.75	
Am.-A.C. Ltd.7½	Apr., 1922	99¾	99¾	7.00	
Armour & Co.6	1920-1921	95	95	7.75	
Beth. S. Corp.7	July 15,'22	99¼	99¾	7.75	
Beth. S. Corp.7	July 19,'22	97¾	97¾	7.95	
Can. Pac. Ry.6	Mar. 2,'21	93¾	94⅛	7.75	
Can. Arg. Ry.6	Feb., 1927	80½	82	8.80	
Chi. Pn. Tool.8	Oct., 1921	98	100	8.00	
Chi. Pn. Tool.8	Oct., 1922	97	100	8.00	
Cub.-Am. Sug.8	Jan., 1921	99¼	100	8.00	
Cuyahy. Pack.7	July15,'22	97¾	98¼	7.65	
Dist. Sec. C.6	Nov., 1924	91½	93½	7.15	
The B.F.Good.					
Rich Co. cv.7	Apr., 1925	94¼	94⅝	8.35	
Gt. Nor. Ry..8	Sep., 1920	99¾	99⅞	8.00	
Gulf Oil Corp.6	July, 1921	98¼	98	7.90	
Hocking Val..6	Mar., 1924	86	90	8.00	
Int. R. T.....6	Sep., 1921	65	65	8.50	
Kan. C. Ter..6	Nov., 1923	83¾	83¼	8.50	
Laclede Gas..7	Jan., 1920	85½	90	8.10	
Lidz. & Myers.8	Dec., 1923	97	97¾	8.20	
N. Y. C. R.R.6	Sept., 1930	90¾	90¾	6.10	
Penn. Co. ...4½	June15,'24	97	97⅛	7.25	
Phila. Co. ...6	Feb., 1925	91½	93	6.50	
Prod. & Clan.7	Mar., 1921	89¾	100¼	6.95	
Pub. S. Corp.6	Mar., 1925	85½	84½	10.60	
R. J. Rem.7.5	Aug., 1923	95¾	96¼	8.10	
Southern Ry..6	Mar., 1927	82¾	82½	11.40	
Swift & Co..6	Aug.15,'21	97¾	98	7.15	
Texas Co....7	Mar., 1925	99¾	99¾	7.00	
Utah S. Corp.6	Sept.15,'22	86	85½	14.60	
Wm. Elg. cv.7	Apr., 1925	97½	98½	7.45	

EQUIPMENT BONDS.

(Quoted on a percentage basis.)

Name.	Mat.	Rate.	Bid.	Ask.
Baltimore & Ohio...1920-'27	4¾		2.75	7.60
Bethlehem Steel...1926-'31	5		7.75	7.90
Balt. R. R. ...1920-'32	4½, 5 and 6		7.75	7.90
Canadian Pacific...1920-'32	4½ and 6		7.75	7.90
Chicago & North. ...1920-'23	4½		7.50	6.50
Chic. R. I. & P...1920-'27	4½ and 6		8.00	7.50
Chic. St. P. & O...1920-'23	5		7.87	7.10
C. C. C. & St. L.1920-'29	5 and 6		8.00	7.00
Del. & Hudson.....1922	4½		7.75	7.60
Erie Railroad ...1920-'27	4½ and 5		8.75	7.60
Grand Trunk Ry...1920-'27	4½		7.75	7.60
Illinois Central...1920-'27	4½ and 6		7.62	6.60
Int. Prod. C. S...1920-'28	5		8.50	7.50
Louis. & Nash. ...1920-'23	4½		7.50	6.60
Missouri Pac. ...1920-'23	5		7.75	7.00
Mob. & Ohio...1920-'23	5		7.75	7.00
Mo., Kan. & Tex...1920-'26	5		8.62	7.80
N. Y. Central.....1920-'28	4½, 5 and 6		7.50	6.75
Norfolk & West...1920-'23	4½		7.50	6.70
Northern Pacific...1920-'23	5		7.75	6.70
N. Y., N. H. & H...1920-'29	4½, 5 and 6		8.50	6.75
Pac. Fruit Exp...1920-'25	7		7.00	6.70
Penn. Gen. Fri...1920-'23	4, 4½ and 5		7.60	6.80
Reading Co.....1920-'23	4½		7.50	6.70
Seaboard A. L....1920-'27	4½, 5 and 6		8.50	7.50
Sinclair Refining...1920-'21	6		8.50	7.25
Southern Pacific...1920-'23	4½ and 7		7.60	6.75
Southern Ry. ...1920-'28	4½ and 5		8.00	7.00
Union Pacific.....1920-'23	4½		7.50	6.70
Virginian Ry. ...1920-'28	5		8.00	7.00
Wabash Oil Corp...1920-'28	8		8.75	7.50

United States Treasury Certificates

Maturing

September	15, 1920
October	15, 1920
November	15, 1920
December	15, 1920
January	3, 1921
January	15, 1921
March	15, 1921
June	15, 1921

United States Treasury Certificates of Indebtedness are especially adapted for the employment of temporary funds of individuals, merchants, manufacturers and corporations who desire to keep their surplus available.

As these Certificates are legal investments for Federal Reserve Banks, who also loan on them at preferential rates over other classes of paper, they are readily marketable whenever the principal may be required.

The interest received from these obligations is exempt from Federal Normal Income Tax and also all State Income Taxes.

We offer the above Certificates to yield from 5⅛% per annum to 5⅞% per annum, in accordance with maturity. In denominations of $1,000 and multiples thereof.

DISCOUNT HOUSE
OF
SALOMON BROS. & HUTZLER

Members of the New York Stock Exchange.

27 Pine Street, New York, N. Y. TELEPHONE—JOHN 6200

35 Congress St., Boston, Mass. TELEPHONE—MAIN 5200

A. J. Seligman & Co.

Members New York Stock Exchange

Magna Oil & Refining Co

61 Broadway

Phone Bowling Green 6850.

Branch Office
Waldorf-Astoria.
Phone Pennsylvania 193.

Secured
Short Term Notes
and Bonds

High Yields
With Safety

Ask for circular NT-2

H. M. Byllesby & Co.
Incorporated
111 Broadway New York
Chicago · Providence · Boston

Armour & Co. 7's, 1930
Chi. Terre Haute & South Eastern Income 5's 1960
Montreal Tram. 5's, 1941
Woodward Iron 5's, 1952

Private wires to Chicago, Cleveland, Detroit, Youngstown and Grand Rapids

Merrill, Lynch & Co.
Trading Department
120 Broadway, New York
Phones Rector 7080 to 7092 Inst.

Odd Lots
Write Dept. 2.
CHISHOLM & CHAPMAN
Members New York Stock Exchange
71 Broadway, New York City.
Uptown Office.....66 W. 42nd St.
Cash Office.....101-103 17th St.
Harlem Office..397 Lenox Ave., cor. 128th St.
Bronx Office.....391 E. 149th St.
Brooklyn Office.....57 Court St.
Yonkers Office.....15 N. Broadway
Newark Office.....777 Broad St.

ROBINSON & CO.
Investment Securities
25 Exchange Place New York
Members New York Stock Exchange

Mark A. Noble, Theodore D. Corwin
NOBLE & CORWIN
16 Broad St. New York
Irving National Bank Rights
Nat'l City Bank Rights
National Park Bank Rights
Telephone 1111 Broad

To Yield **8%** *Free of Normal Federal Income Tax and tax exempt in Massachusetts, New Hampshire and Connecticut.*

$250,000

FISKE & COMPANY, INC.

(Mass. Corporation. Chartered 1864)

8% Cumulative Preferred

Par Value $100

International Trust Co., Boston, *Transfer Agent.* First National Bank of Boston, *Register.*

Dividends payable 2% Quarterly
January 1, April 1, July 1, October 1

BUSINESS: This company is one of the largest producers of face brick in the world, and yet cannot meet the demand for its "Tapestry," "Fisklock" and other well-known products.

PURPOSES OF THIS ISSUE: The proceeds will be used to provide additional plants.

PREFERRED STOCK PROVISIONS: Preferred as to assets and accumulated dividends at 8% per annum. No liens can be placed on property without consent of 75% of outstanding preferred shares. Sinking fund of at least 5% of annual net earnings for retirement of Preferred Stock.

PRICE $100 per SHARE
With 20% bonus of Common Stock

Ask for circular N. T. for full particulars.

BARSTOW, HILL & CO.
INVESTMENT BANKERS

68 Devonshire St., Boston, Mass. Third Nat'l Bank Bldg., Springfield, Mass.

THERE are many instances where short term Municipal Bonds, owing to their high degree of safety and Tax Exemption features, are the ideal investment for those desirous of placing their funds for a limited time. This is especially true at the present time, when such bonds as are described below can be purchased on this attractive basis.

State of Minnesota
5% Certificates of Indebtedness

Maturing February 1st and August 1st, 1922 and 1923

Legal Investment for Savings Banks in New York and New England States

City of Canton, Ohio
5% School District Bonds

Maturing December 10th, 1921 to 1926

Prices to Yield 5.75%

KISSEL, KINNICUTT & CO.
14 Wall Street, New York — The Rookery, Chicago

HARTSHORNE, FALES & CO.
Members N. Y. Stock Exchange
71 BROADWAY
Telephone 7613 Rector Direct

I. M. TAYLOR & CO.
Incorporated
INVESTMENTS
7 Wall Street
Branch Philadelphia — Chestnut Philadelphia

10 Million Dollars
Paid by The American Company to its Policy Holders

It is not by chance but by an experience of over twenty-five years that credit insurance has been developed into a simple, scientific and inexpensive system whereby excessive losses by bad debts are equitably distributed to the benefit and satisfaction of manufacturers and jobbers.

Among the numerous houses that have from time to time been reimbursed for losses when the unexpected came, are the following:

Durham Hosiery Mills,	Durham, N. C.,	$11,771
Harry C. Michaels,	New York City,	11,837
Poel & Kelly,	New York City,	23,466
Lemon & Gale,	Memphis, Tenn.,	16,865
United Alloy Steel Corp.,	Canton, Ohio,	15,479
Electric Service Co.,	Philadelphia, Pa.,	16,499
Curtis Publishing Co.,	Philadelphia, Pa.,	34,133
Jacob Dold Packing Co.,	Buffalo, N. Y.,	13,576
Goldsmith, Stern & Co.,	New York City,	21,898
Alaska Refrigerator Mfg. Co.,	Muskegon, Mich.,	5,643
California Pine Box & Lbr. Co.,	San Francisco, Cal.,	12,577
Hamilton-Brown Shoe Co.,	St. Louis, Mo.,	8,347
Buffalo Union Furnace Co.,	Buffalo, N. Y.,	29,314
York Card & Paper Co.,	York, Pa.,	17,862
Friedman-Blau-Farber Co.,	Cleveland, Ohio,	6,226
Seattle Hardware Co.,	Seattle, Wash.,	15,585
Gordon & Ferguson,	St. Paul, Minn.,	20,183
Taussig & Co.,	Chicago, Ill.,	7,221
Arnold Shoe Co.,	N. Abington, Mass.,	19,559
Van Zandt, Jacobs & Co.,	Troy, N. Y.,	18,939
Richmond Dry Goods Co.,	Richmond, Va.,	5,127
Russell Motor Axle Co.,	Detroit, Mich.,	12,558

Extract from report of New York Insurance Department.

"The finances of the (American) company are in excellent condition, its business is properly conducted and its policy holders are receiving proper treatment."

Extract from Best's Insurance Reports.

"It (The American Co.) has a good reputation as regards claim settlements."

The AMERICAN CREDIT-INDEMNITY CO. OF NEW YORK E. M. TREAT, PRESIDENT

ISSUES STANDARD UNLIMITED POLICIES

A. B. TREAT, General Eastern Mgr.
R. S. CHAMBERS, General Agent, 91 William St.
Phone John 533. New York City.

Sinclair Consolidated Oil Corporation

Five Year Secured 7¾% Convertible Gold Notes

Due May 15, 1925

From information furnished by the Company we summarize as follows:

These $50,000,000 Secured Notes are the sole funded debt of the Corporation, excepting Equipment Notes and other items aggregating less than $6,000,000.

Total net assets as of December 31, 1919, including the proceeds of these Notes, were over $250,000,000. Net quick assets alone on the same basis, were over $80,000,000.

Net earnings, available for interest, depletion, etc., have averaged, for the last three years, over five times interest requirements of this issue.

Commencing January 1, 1921, a semi-annual sinking fund of at least $2,000,000 is provided to purchase Notes at not exceeding par and interest.

It is expected that application will be made to list these Notes on the New York Stock Exchange.

Price to yield about 8%

WHITE, WELD & CO.

14 Wall Street, New York — 111 Devonshire Street, Boston

This information and these statistics are not guaranteed, but have been obtained from sources we believe to be accurate.

Harvard University
COMMITTEE ON ECONOMIC RESEARCH

OFFERS TO BUSINESS MEN its Statistical Service, including an *Index of Business Conditions*, which has given a reliable forecast of commodity, price movements since the Armistice. This Service is based on new methods of analyzing and interpreting business statistics. It includes also reliable indices of the money and security markets, and special studies of economic problems of timely interest and importance. Price $100 a year. For descriptive circular and sample publications address

COMMITTEE ON ECONOMIC RESEARCH
WADSWORTH HOUSE
CAMBRIDGE 38, MASS.

Modern Investment Practice
No. 3

The concluding leaflet of the series is entitled

"The Valuation of Common Stocks"

The matter will be found interesting and instructive both to the Investor and the Trader in Common Stocks.

The complete series will be gladly mailed on request. Ask for T-6.

NEWBURGER, HENDERSON & LOEB
MEMBERS OF NEW YORK & PHILA. STOCK EXCHANGES
100 BROADWAY
PHONE RECTOR 7060
202 FIFTH AVE. AT 25TH ST. 32 W. 53RD ST. 501 FIFTH AVE. AT 43RD ST.

Alabama Power 5s & 6s
Duquesne Ltg. 6s, 1949
French Gov't 4s & 5s
German City Bonds
Japanese Gov't 4s & 4½s
Ohio Cities Gas 7s, '21-'25
Russian Ruble 5½s
Sea. Air Line 6s, 1945
Sen Sen Chiclets 6s
Un. Lgt. & Rys. 5s & 6s
Woodward Iron 5s

American Brass
American Cyanamid
Babcock & Wilcox
Bordens Cond. Milk
British Amer. Tobacco
Childs Co.
Imperial Tobacco
Mich. Lime. & Chem.
Singer Manufacturing

Ernest Smith & Co.
Ernest Smith Chas. S. Liebeskind
20 Broad St., N. Y. Tel. Rector 6157

STOCKHOLDERS VOTE MERGER OF BANKS

International Bank and Fidelity Trust Will Unite Under Name of Fidelity Trust Company.

CAPITAL TO BE INCREASED

Resources Will Exceed $23,000,000 and Aggregate Deposits Will Be About $20,000,000.

Stockholders of the Fidelity Trust Company and the International Bank, at a joint meeting yesterday, voted to approve the recommendation of the two Boards of Directors that the two institutions merge. The Superintendent of Banks already has approved the consolidation. The new bank is to be known as the Fidelity Trust Company until legal formalities can be got through with which will change the official style to Fidelity-International Trust Company.

The stockholders of the Fidelity Trust Company also voted to increase the institution's capital from $1,000,000 to $1,500,000 and to make a corresponding increase in surplus and undivided profits, so that the merged bank will have combined capital and surplus of $3,000,000. The aggregate deposits of the consolidated institution will be in the neighborhood of $20,000,000 and its total resources will exceed $23,000,000.

The Fidelity Trust Company will continue its offices at Chambers and Hudson Streets and West Broadway. The offices of the International Bank, at 17 Battery Place, will be continued as a branch office, and it is planned to open a new branch at William and John Streets.

The Fidelity Trust Company was organized in 1907 and the International Bank was started in 1902. The latter formerly belonged to the International Banking Corporation, but was disposed of to other interests some months ago.

EARNINGS.

PENNSYLVANIA RAILROAD LINES.

	1920.	1919	1918.
May gross	$40,409,068	$40,321,410	$37,620,707
Deficit after Taxes	5,652,840	*3,240,769	**7,301,556
Net operating deficit	5,755,846	*2,923,267	*6,513,618
Five months gross	190,279,503	188,730,889	151,265,572
Deficit after taxes	29,107,909	*5,188,467	*4,685,882
Net operating deficit	30,114,880	*3,868,530	*1,017,968

*Income.

AIR LINE TO NEW YORK OPENS

Flying Boat Carries Eleven Passengers from Spring Lake, N. J.

Special to The New York Times.

SPRING LAKE, N. J., July 19.—An airplane service between Spring Lake and New York which it is expected will run with some regularity through the rest of the season, was inaugurated here this morning. Eleven passengers were taken up on a flying boat which left here at 8:45 and which, C. F. Reddin, manager of the service said, landed opposite the Hudson River Boat Club twenty-five minutes later. The distance by rail is seventy miles, but this may be cut twenty miles by airline.

The passengers carried were Kenneth Howard, John Ralner, Alexander P. Gray, Fred Landis, L. H. Wellington, J. Walder, Mrs. H. P. Kelly and her two sons, a Mr. Beatty and Miss Coughlin.

FOREIGN SECURITIES.

	Rate.	Due.	Bid.	Ask.
Arg'tine (unlisted)	5	Sep., 1945	68¾	69¼
Belgium (Rest'n)		1934	85	87
†Belg'm loan of '20	5	...	80	89
Belgium, 1-year	6	Jan., 1921	98¾	98½
British Victory	4	1920	300	316
*British Funding		1960-1990	272	280
Brit. Nat. W. L.	5	1922	378	388
Brit. Nat. W. L.	5	1927	384	390
Canada	5½	Dec., 1922	85½	87½
Canada	5½	Nov., 1923	85½	87½
Canada	5	Dec., 1925	81¾	84¾
French Victory	5	1932	72½	75½
French Victory	5	1932	74½	77
†French loan, '17	4	1943	59	61
†French loan, '18	4	1945	58½	60½
French loan, '20	5	1923	83	86
Italy, Treas., 3-yr.	5	1923	87	90
Italy, Treas., 5-yr.		1925	87	90
Russia	5½	Dec., 1921	24	27
Russian ruble bds			9	13
Sweden	6	June, 1930	83¾	84½
Switzerland	5½	Aug., 1929	83¾	84¾

*Par $100; †$1,000; ‡francs.

DECLARED DIVIDENDS.

Company.	Rate.	Payable.	Holders of Record.
Durham Hosiery pf.	1¾	Q Aug. 1	July 20
Nat. Acme	1½	Q Sep. 1	Aug. 14
N. Y., C. & St. L. 2d pf.	$3	— Aug. 6	July 26
Sapulpa Ref.	2½	Q Aug. 2	July 22
Taylor & Wharton I. & S. pf.	1¾	Q Aug. 2	July 24

METAL MARKET REPORT.

These prices were quoted on the local Metal Exchange yesterday:

	Yesterday. Bid.	Asked.	Friday. Bid.	Asked.
Antimony	7.50	7.75	7.50	7.75
Quicksilver	$80.00		$80.00	
Aluminum	32.00	33.00	32.00	$33.00
Iron, No. 2X alleon	49.05	50.05	49.05	50.05

*Nominal

Electrolytic copper was quoted in the open market at 19c, 30 days.

London quotations were:

	Yesterday. £	s.	d.	Friday. £	s.	d.
Copper, spot	90	5	0	90	0	0
Copper, futures	92	5	0	92	10	0
Tin, spot	268	10	0	267	15	0
Tin, futures	273	0	0	272	15	0
Spelter, spot	41	10	0	40	15	0
Spelter, futures	42	0	0	42	5	0
Lead, spot	24	5	0	23	10	0
Lead, futures	25	15	0	25	0	0

"When the well is dry we know the worth of water."
—BENJAMIN FRANKLIN

TRAVEL UNTROUBLED

TO avoid money annoyances take along travelers checks and letters of credit such as we are daily providing for those who are about to make a journey, long or short. They are universally accepted and are safer than either currency or personal checks.

TRAVEL without anxiety for the safety of the valuable possessions you leave behind by placing them in our storage vaults where they will be free from fire, theft and all other mischance.

THE BANK OF AMERICA
ESTABLISHED 1812
with which is merged
Franklin Trust Company
New York and Brooklyn

THE EQUITABLE TRUST COMPANY OF NEW YORK

Alvin W. Krech, *President*

Condition at the Close of Business, June 30, 1920

ASSETS

Cash on hand and in Banks	$ 86,015,732.17
Bonds and Mortgages	1,738,060.92
Public Securities	16,889,303.33
Short Term Investments	7,584,524.94
Other Stocks and Bonds	21,860,152.34
Demand Loans	27,612,131.63
Time Loans	43,165,978.36
Bills Purchased	65,561,793.89
Customers' Liability on Acceptances, Less Anticipated	16,577,588.65
Real Estate	3,420,014.38
Foreign Offices	30,673,445.40
Accrued Interest Receivable and Other Assets	4,142,490.99
	$325,241,217.00

LIABILITIES

Capital	$ 12,000,000.00
Surplus and Undivided Profits	16,919,693.38
Deposits [Including Foreign Offices]	254,110,113.07
Acceptances of drafts payable at a future date or authorized by commercial letters of credit less our acceptances bought in	18,336,654.56
Bills Payable	17,393,371.34
Accrued Interest Payable, Reserve for Taxes, and Other Liabilities	6,481,384.65
	$325,241,217.00

TRUSTEES

Charles B. Alexander, *A Regent of the University of the State of N. Y.*
Albert B. Boardman, *Messrs. O'Brien, Boardman, Parker & Fox, Lawyers*
Robert C. Clowry, *Director, Western Union Telegraph Company*
Howard E. Cole, *Secretary, Standard Oil Co. of New York*
Henry E. Cooper, *Vice President*
Frederic R. Coudert, *of Messrs. Coudert Brothers, Lawyers*
Paul D. Cravath, *of Messrs. Cravath & Henderson, Lawyers*
Franklin W. M. Cutcheon, *Counsel, Messrs. Taylor, Humes & Begg, Lawyers*
Bertram Cutler, *John D. Rockefeller*
Thomas De Witt Cuyler, *Director, Pennsylvania Railroad Co.*
Frederick W. [illegible], *Montclair, N. J.*
Robert Goelet, *Director, Southern Pacific Company*
Charles Hayden, *of Messrs. Hayden, Stone & Company*
Henry E. Huntington, *Capitalist*
Edward T. Jeffery, *Director, The Denver & Rio Grande Railroad Co.*
Otto H. Kahn, *of Messrs. Kuhn, Loeb & Company*
Alvin W. Krech, *President*
James W. Lane, *President, E. W. Bliss Company*
Arthur W. Loasby, *Vice-President*
Hunter S. Marston, *with Messrs. Blair & Company*
Chas. G. Meyer, *The Cord Meyer Company*
George Welwood Murray, *of Messrs. Murray, Prentice & Howland, Lawyers*
Henry H. Pierce, *of Messrs. Sullivan & Cromwell, Lawyers*
Winslow S. Pierce, *of Messrs. Pierce & Greer, Lawyers*
Lyman Rhoades, *Vice-President*
Walter C. Teagle, *President, Standard Oil Co. of New Jersey*
Henry Rogers Winthrop, *of Messrs. Harris, Winthrop & Co.*
Bertram G. Work, *President, B. F. Goodrich Rubber Co.*

37 Wall Street
Madison Ave. at 45th St. 222 Broadway
London—3 King William St., E. C. 4 Paris—23 Rue de la Paix

Prophecy and Profits

Our weekly publication, *The Investment News*, has been extremely accurate in forecasting the broad price trend over the past few months.

We shall be glad, without any cost or obligation, to illustrate this service.

What to Buy and How to Buy

Write to Dept. T-10 for Descriptive Literature

CHARLES H. CLARKSON & Co.
STOCKS-BONDS
66 Broadway, New York.
Telephone Rector 4663-4

Bucyrus Co. Com. & Pfd.
Hale & Kilburn Pfd. & Com.
Hale & Kil. 6% Ser. Notes
Internat'l Motor Truck Scrip
Southern Oil & Transport.
Bought & Sold

Chas. H. Jones & Co.
Municipal, Railroad and Corporation Bonds
29 Broad Street New York
Telephone 9140 Rector. / Cable "Orlentment."

BONDS
German Municipals
French Government
Bought—Sold—Quoted
Direct Wires to Pittsburgh, Chicago, Detroit
John V. Dunne & Co.
44 Broad St. New York
Telephone Broad 2594

Bank of America
STOCK
CLINTON GILBERT
2 Wall St., N. Y. Tel. 4848 Rector

YALE & TOWNE
HOME INSURANCE
AMERICAN BRASS
NEW JERSEY ZINC
STANDARD OIL STOCKS
SALISBURY, LESLIE & CO.
45 Pine St., N. Y. Phone John 1646

Singer Manufacturing
Caracas Sugar
Baraqua Sugar
FREDERIC H. HATCH & CO.
[illegible] Tel. Rector 6340
BOSTON, CHICAGO, PHILA., MONTREAL, PITTSBURGH

ROYAL DUTCH RIGHTS
Blumenthal Bros. & Co.
72 Trinity Place, N. Y. Tel. Rector 6687

H. M. JACOBY & CO.
High Grade Bonds
"Financial and Commercial Bulletin" mailed regularly upon request.
51 Liberty St., N. Y. Tel. John 386

Japanese 4½ & 4s
Argentine Gov't 5s
Chinese Hukuang Ry. 5s
Canada City Spot Bonds
COWEN & CO.
67 Exchange Place Tel. Rector 6700

Banking Dignity

LIKE certain professions, there are some kinds of business which create an atmosphere of dignity. Banking is one of them.

The Brooklyn Trust Company does not propose however, to let dignity overplay its part in the real work of satisfying the banking requirements of clients. It will subordinate dignity to a spirit of intimate cooperation and by close contact will help its depositors work out their various banking problems presented by the changing conditions of the day.

BROOKLYN TRUST COMPANY
BROOKLYN AND NEW YORK

Solving the Problem of the Exporter to Canada

This extract from a letter written by one of our clients describes the problem of many American exporters to Canada.

"DURING the war we had a good business with Canada. Recently our Canadian customers told us that they would not continue business with us unless we could take care of the exchange fluctuations. Believing ourselves unable to do so, we had to forfeit the business."

Our Booklet "Protecting Your Canadian Customer" provides the solution.

"A Canadian Bank for Canadian Business"

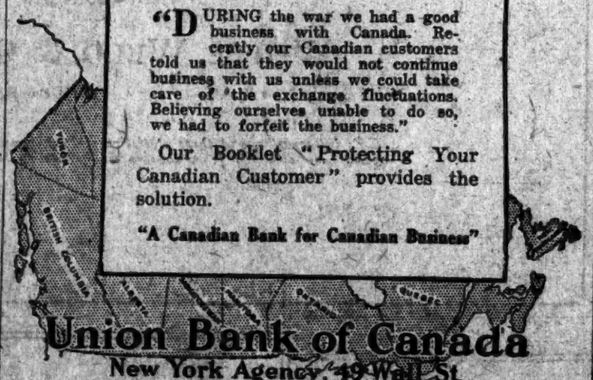

Union Bank of Canada
New York Agency, 49 Wall St.
W J Dawson, F L Appleby, W M Forrest, Agents

The National Oil Company
(of New Jersey)
Common Stock
William W. Cohen & Co.
Members N. Y. Stock Exchange
N. Y. Cotton Exchange
Chicago Board of Trade
67 Exchange Place, New York City

DEFINITE SERVICE OF WORLD-WIDE SCOPE

TO America's industrial and commercial interests The Philadelphia National Bank is well equipped to render definite and constructive banking service.

Progressive business requires progressive banking, reliable business requires a reliable bank, world-wide business requires the services of a bank possessing the connections, facilities and experience to advance its interests in foreign markets.

A connection with this bank will bring to your business the close co-operation of such an institution.

THE PHILADELPHIA NATIONAL BANK
PHILADELPHIA, PA.

Standard Bank of South Africa, Ltd.

WE ARE at all times very glad to discuss South African and Australian trade conditions with interested exporters and importers.

Established 58 Years
360 Branches and Agencies
Resources $306,125,415

W. H. MACINTYRE, *Agent*
68 WALL STREET NEW YORK

Commercial Trust Company of New Jersey
Member of Federal Reserve System
Main Office { Opposite Pennsylvania R. R. Ferries / Exchange Place Station, Hudson Tube } Jersey City

CHECKS DRAWN ON THIS COMPANY ARE PAYABLE AT PAR IN NEW YORK CITY THROUGH THE NORTHERN NEW JERSEY CLEARING HOUSE

Largest Trust Company in New Jersey

Information About
CUBA
Financial Situation
Business Conditions
Contained in Our
Monthly Letter
Copy sent on request.
Banco Internacional
MERCADERES Y TENIENTE REY
Head Office: Havana, Cuba
104 Branches

Modern Finance

In financing commercial transactions, whether Foreign or Domestic, we command and apply every known and sound modern facility.

LEVISON & COMPANY
Bankers
141 Fifth Avenue, New York
Phone Stuyvesant 8460

Check Accounts in Germany
For our Customers' Convenience with Frühlicht Bank and Bankhaus Bank
Northern & Western Finance & Trading Corp.
[illegible]

WHEN "STORM SIGNALS" FLY IT'S NO TIME TO TAKE CHANCES

FINANCIAL conditions at the present time are not what could be called stable. In many lines big profits are being made, but in general, production is not what it should be and there is a spirit of unrest in both business and labor.

This is not pessimism, nor on the other hand, is there any occasion for alarm, if your business is well protected. But is it?

If a crash *should* come, in what condition would your accounts be? Are you sure of them?

There is a way to be sure—absolutely sure. Our Unlimited Credit Insurance Policies insure and protect you against loss from bad debts. Better ask for particulars before, rather than after. There is no obligation.

OUR SUPER-SERVICE AT YOUR SERVICE
Losses Paid in American Currency Established Eighteen Sixty-nine
LONDON GUARANTEE AND ACCIDENT COMPANY LTD.
OLIVER J. MATTHEWS, Resident Mgr.
Phone 5470 John Credit Insurance Department NEW YORK, N. Y. 92 William Street

8% PLUS PROFITS
From well safeguarded Preferred Stock carrying Liberal Bonus of Profit Sharing Common. Prosperous growing Food Concern. Send for Circular T-6.
I-D-NOLL & COMPANY
170 Broadway, NY

CASH ADVANCED ON OPEN ACCOUNTS
Trade acceptances purchased
CREDIT DISCOUNT TRUST
[illegible] Fourth Av., N. Y. Mad. Sq. [illegible]
E. V. Harman, Pres't.

Atlantic, Lobos Oil
Ranger Gulf Corp.
Gulf Oil Corporation
Guantanamo Sugar
Eureka Pipe Line
American Cigar
Steel & Tube of Am. Pf.
Federal Adding Mach.
So. Oil & Transport
Kirby Lumber Pfd.

Holt & Company

11 Broadway. Tel. 1000 Bowling Green.

New York State Railways
Preferred
Circular on Request

Hale & Kilburn Pfd.
Haytian Am. Corp. Nts. 1922
Int'l Gt. Northern 5s, 1914
Platt Iron Works Pfd.
St. L. Spring'ld & Peo. 5s, '39
Gen'l Amer. Tank Car Pfd.

HANSON & HANSON
72 Trinity Place - New York
Telephone: Whitehall 1056-7

We Deal In
General Baking
Ward Baking
Shults Baking
Indian Refining
Hooker Electro Chem.
Butterworth-Judson
T. H. Symington
Crowell Pub. Pfd.

DAWSON & CO.
2 Rector St. Tel. Rector 9541

CARIB SYNDICATE

A report containing the most authoritative data on this company so far published has been prepared by our Statistical Department. It will be furnished on request.

Ask for No. 38

M. S. WOLFE & CO.
ESTABLISHED 1906
41 BROAD ST. NEW YORK.
Phone Broad 25

Investment Securities

J. W. BELL & CO.
56 Pine Street
NEW YORK

J. K. Rice, Jr. & Co. Buy & Sell
Continental Insurance
City of New York Ins.
Fidelity-Phenix Ins.
Franklin Insurance
Great American Ins.
Hanover Insurance
Niagara Insurance
Specialists in Fire Insurance Stocks.
J. K. Rice, Jr. & Co.
Phone 4000 to 4010 John. 32 Wall St., N. Y.

STANDARD OILS
MIDWEST REFINING
McDERMOTT & WHITAKER
44 Broad Street New York
Phone Broad 322-4-4721-3.

COTTON PRICES RISE ON FOREIGN BUYING

Liverpool's Impressive Display and Demands of Japanese Interests Aid Advance.

RAINY WEATHER A FACTOR

Reports of Spread of Boll Weevil Increase—Week-End Exports 22,586 Bales.

The strength at Liverpool, which was much greater than expected, and the fact that Liverpool and Japanese interests bought rather freely at the opening made first prices in the cotton market yesterday anywhere from 2c to 45 points, net, higher than they were at the close on Saturday. The bulge thus started continued for the first few minutes and within a very short time the market was up as much as 55 points for the distant months and a minimum of 49 points in October. July, which again was out of line with the rest of the market, opened down 10 points, but quickly recovered this and an additional 65 points when it sold up to 41.75.

Wall Street buying also was a factor in the first hour, but the trade and the spot houses, which had figured conspicuously last week as buyers, yesterday turned up as sellers on the early rise, and their selling, in fact, became so extensive as to check the rise and bring about a mild decline. In the afternoon the market got down to levels which showed net gains of only 13 to 22 points, but there was another rally at the close which added about 10 points to these gains and closed the market firm.

Liverpool gave an impressive display of strength. Futures were up 50 to 60 points at the close and the spot market showed an advance of 75 points from Friday, to 27.43d, the highest it has been since June 10 and a gain of 230 points from the low of July 9. The Manchester reports were of improved tone and higher prices, together with better demand.

Exports over Sunday amounted to 22,586 bales, of which all but 500 bales went out on Saturday.

Yesterday's quotations follow:

	Open.	High.	Low.	Close.	Prev. Close.
July	41.00	41.75	41.00	41.75	41.10
Oct.	35.00	35.21	34.85	35.02@35.05	34.72
Dec.	33.45	33.60	33.10	33.25@33.30	33.08
Jan.	32.60	32.75	32.35	32.53@32.55	32.28
March	31.95	31.98	31.68	31.75@31.80	31.53
May	31.15	31.25	30.92	30.92@30.95	30.70

The local market for spot cotton was steady, unchanged at 42.20c for middling upland; sales nil.

Southern spot markets were: Galveston, 39.50c; New Orleans, 39.75c; Savannah, 41c; Augusta, 41c; Memphis, 39.50c; Houston, 39.25c; Little Rock, 39.50c.

Yesterday's cotton statistics were:

	Yesterday.	Last Wk.	Last Yr.
Port receipts	2,940	6,856	15,048
Exports	500	1,575	
Exports, season	6,281,240	6,232,906	5,314,840
New York stock	32,888	34,702	90,769
For stocks	827,336	978,034	1,221,167
N. Y. arrivals	1,780	1,069	

Liverpool cables: Spot cotton was quiet but steady at 27.43d for middling. Sales 6,000, of which American 4,000. Imports 8,000 sales, of which American 7,000. Future opened firm, 41 to 60 points up, and closed steady, 59 to 61 points up from Friday. Prices: July 27.68d, October 23.90d, December 22.85d, March 21.81d. Manchester: Yarns were firmer and cloths were in good demand.

WHEAT MARKET DULL.

Chicago Prices Lower—Labor Troubles Produce Sluggish Effect.

CHICAGO, July 19.—Talk of labor trouble on the railroads if tomorrow's wage award did not prove liberal had only a temporarily dullish effect on corn and oats. Wheat values were not affected, the chief factor as to wheat being enlarged country offerings. Wheat opened 1c to 2c lower, with December $2.51 to $2.53 and March $2.56½, underwent a material decline and then recovered somewhat.

WHEAT.
CHICAGO PRICES.

	High.	Low.	Close.	Prev. Close.
Dec.	2.50¾	2.46	2.50¾	2.53
March	2.65	2.62	2.65	2.67

CORN.
CHICAGO PRICES.

	High.	Low.	Close.	Prev. Close.	Last Year.
July	1.51½	1.48¼	1.51½	1.49¼	1.92
Sept.	1.52¾	1.49¼	1.52¾	1.49	1.93½
Dec.	1.38¾	1.35¼	1.38½	1.36½	1.62¾

OATS.
CHICAGO PRICES.

	High.	Low.	Close.	Prev. Close.	Last Year.
July	90¼	86	90¼	89½	80¾
Sept.	77¾	76¾	77¾	76¾	80¾
Dec.	76¾	75	76¼	75¼	82¼

In the local market oats were quoted as follows: No. 2, $1.18@$1.20; No. 3, $1.18@$1.20; No. 4, $1.15@$1.20; fancy, $1.22.

RYE.
CHICAGO PRICES.

	High.	Low.	Close.	Prev. Close.	Last Year.
July	2.29	2.15	2.23	2.22	1.61½
Sept.	1.89¾	1.85¾	1.89¼	1.89½	1.84½

PROVISIONS.
CHICAGO PRICES.

Lard—	High.	Low.	Close.	Prev. Close.	Last Year.
July	19.12	18.95	18.95	18.77	34.15
Sept.	19.65	19.37	19.45	19.37	34.27
Oct.	20.00	19.80	19.85	19.72	34.15
Ribs—					
Sept.	17.15	16.92	16.92	16.90	28.25
Pork—					
Sept.	28.83	28.50	28.60	28.30	51.35

COTTONSEED OIL.

	High.	Low.	Close	Closing Bid.
Spot				13.35
July				13.40
August	13.90	13.50	13.50	13.50
September	14.10	13.65	13.67	13.65
October	14.50	13.90	13.92	13.83
November	13.65	13.45	13.45	13.43
December	13.65	13.35	13.35	13.35
January	13.50	12.35	13.40	13.40
February				13.45

Total sales, 21,000.

COFFEE.

	High.	Low.	Close.	Prev. Close.
July				12.75
September	11.35	11.20	11.22	11.60
December	11.50	11.30	11.30	11.60
March	11.55	11.37	11.37	11.75
May	11.65	11.42	11.43	11.80

PRODUCE MARKETS.

BUTTER—Receipts 5,844 packages. With moderate receipts and firmer interior advices prices were advanced about ½c on most grades. Creamery higher than extras, per pound, 57½@58c; extras, 92 score, 57c; firsts, 90 to 91 score, 55@56½c; seconds, 88 to 89 score, 49@52c; unsalted, higher than extras, 60¼@61c; extras, 59½@60c; firsts, 55@59c; seconds, 51@54c; State dairy tubs, finest, 55½@56½c; seconds to prime, 52@53c; common to fair, 45@51c; renovated, extras, 49@50c; firsts, 47@48c; ladles, current make, firsts, 46@47c; seconds, 42½@43½c; lower grades, 41@42c; packing stock, current make, No. 1, 43½@44c; No. 2, 42½c; lower grades, 38@40c.

EGGS—Yesterday's receipts were 20,140 cases. The market showed a slight advance on most grades of Western. The fancy white eggs were in somewhat larger supply, but fully sustained. Fresh gathered, extras, a dozen, 52½@63½c; extra firsts, 49½@51½c; firsts, 46@48½c; seconds, 42@46½c; poor to fair, 35@41c; dirties, No. 1, 36@38c; No. 2 and poorer, 27@35c; fair to choice, dry checks, 52@55c; poor checks, $2@$3 a case; State, Pennsylvania, and nearby Western, henery, browns, extras, 64@66c; extra firsts, 61@63c; firsts, 55@60c; gathered whites, firsts to extra firsts, 55@63c; undergrades, 50@54c; Pacific Coast, whites, extras, 64@66c; Pacific Coast whites, extra firsts, 61@63c; firsts, 55@59c; undergrades, 50@54c; other Western and Southern, gathered whites, 47@53c; State, Pennsylvania, and nearby Western, henery, browns, extras, 54@57c; brown and mixed colors, gathered, graded extras, 52@53½c; firsts to extra firsts, 45@51c.

Easy to Recover Lost Articles.

No roundabout way to obtain possession of lost or missing property is necessary. Telephone 1000 Bryant, and The New York Times will give its assistance.—Advt.

SUBSCRIPTION RIGHTS.

	Rights Expire.	Saturday. Bid.	Asked.	Friday. Bid.
Ark. Natl. Gas				
Caracas Sugar	July 26	1¼	1¼	1
Elec. Storage Bat.	Aug. 16	3¾	4	3¾
Franklin Co	July 21	1¾	2	1¾
Irving Nat. Bank	July 21	24	30	34
Nat. Park Bank	Aug. 5	170	175	170
Nat. City Bank	Oct. 1	80	92	90
N. Zinc	Nov. 15	12¾	12¾	12¾
Royal Dutch	July 26	31⅞	33⅛	31⅞
Shell Transport	Aug. 14	21¼	22	21¼

Changes in German Bank Statement

BERLIN, July 19.—The statement of the Imperial Bank of Germany, issued July 6, shows the following changes:

	Marks.
Total coin and bullion increased	446,000
Gold decreased	1,000
Treasury notes increased	20,663,000
Notes of other banks decreased	895,000
Bills discounted decreased	6,787,042,000
Advances decreased	3,325,000
Investments decreased	612,000
Other securities increased	857,220,000
Notes in circulation increased	70,068,000
Deposits decreased	6,473,975,000
Other liabilities decreased	29,249,000
Total gold holdings, 1,001,638,000 marks.	

BOSTON CURB.

	Bid.	Ask.		Bid.	Ask.
Aris. Ext	2	3	Mex. Metals	50	70
Aris. Silver	14	20	Midway Mots		50
Black Hawk	19	20	Mojave Tung		4
Boston Mon	62	64	Monarch		35
Calaveras	1	1⅛	Nat. L. & Z.	4	10
Chief Con	1⅝	1¾	New Baltic	3	4
Crown Res	10	11	New Dome	12	13
Crystal, new	28	30	Nixon	5	10
Dubiski	16	17	Ranger Fete	15	20
Eagle B. B	2½		Rainier	¼	1¼
Fortune	5	6	Seven Metals	12	14
Gadsden	50	75	G. W. Miami,		
Homa	8	9	full paid	4	5
Iron Blose	15	30	Silver Reef	4	5
Iron Cap	5	9	Texas	9	10
Jerome V	28	31	U. V. Exto	31	32
La Rose	20	40	Yukon	1	1¼
Majestic	15	16			

FINANCIAL NOTES.

Frederick G. Herbst, formerly Controller of the Columbia Trust Company, has been elected manager of the foreign department.

R. M. Grant & Co. and P. W. Chapman & Co. are offering at prices to yield 5½ per cent. $354,000 Sioux City, Iowa, 6 per cent. refunding and park bonds.

Kirby Lumber Com. & Pf.
Davis Coal & Coke
Mercantile Stores
Mo., Kan. & Tex. 5s, 1944

WM. C. ORTON & CO.
25 Broad St., N. Y. Phone 7160-1-2 Broad

Ashland Lt. Pr. & St. Ry. 5s, '39
Bronx Gas & Elect. 5s, 1960
Broadway Realty 5s, 1925
Combustion Eng. 6s & Stk.
Del. Lack. & West. Coal
Empire Steel & Iron Pref.
General Phono. Co. Com.
New York & Jersey 5s, 1932
Nassau & Suff. Ltg. 5s, 1945
Ohio Cities Gas 7s, 1924
Penna. Elect. Pfd. & Com.
Pub. Serv. Corp. of L. I. 5s, '43
Singer Mfg. Co.
San Antonio Tract. 5s, 1949
San Antonio Gas & El. 5s, 1949
Summit Co. Power 6s, 1927
Thos. Cusack Co. Pfd. & Com.

Taylor & White
42 Exchange Pl., N.Y. Phone Hanover 497

FOR SALE
Walter Baker & Co., Ltd.
Canadian Conn. Cot. Mills Com.
Lamson & Hubbard Pfd.
North Western Power Com.
Sharp Manufacturing Co.
West Point Manufacturing Co.
Lancaster Mills
Savannah Electric 5s
N. Hampshire Elec. Ry. Pfd.
West Virginia Pulp & Paper
Contoocook Mills Pfd.
Hargraves Mills

HOTCHKIN & CO.
52 STATE ST.
Tel. Main 400. BOSTON Cable Tockin

When stocks begin to move—it pays to have facts quickly

Condensed reports on about 400 representative companies, covering the salient features—market records, dividends, finances, earnings, capitalization, officers, company history, etc., 272 pages, revised monthly.

INVESTOR'S POCKET MANUAL

July issue now ready.

Gratis on request for A-235.

R. H. MacMASTERS & CO.
Members Consolidated Stock Exch. N. Y.
52-54 Broad St. New York
Phone Broad 6220. First Floor.
CHICAGO MILWAUKEE

Foreign Exchange Explained
Send for Booklet F 12
All Foreign Bonds—Bought and Sold
R. J. McClelland & Co.
100 Broadway Rector. 604

J.K. Rice Jr. & Co. Buy & Sell
Irving Nat'l Bk. "Rts."
Nat'l City Bk. "Rts."
Nat'l Park Bk. "Rts."
J. K. Rice, Jr. & Co.
Phones 4000 to 4010 John. 32 Wall St., N. Y.

WILLIAMS TOOL CORP.
Cost. & Fix.

SALISBURY IRON CORP.
Bonds

HORACE W. DAVIS & CO.
25 Pine Street New York

German Securities
F. B. Warren & Co.
15 Maiden Lane, New York
Tel. Cortlandt 7038.

"PROFITABLE INVESTING"
Our monthly market letter discusses basic conditions and their effect on the investment markets.
Copy Free on Request.
A. HICKS LAWRENCE
"Profitable Investing"
49 Broad St., N. Y. Tel. Broad 9020

General Motors

The world's largest producer of automobile passenger cars, motor trucks, tractors, auto parts and accessories.

Estimated production for the current year 612,000 vehicles.

A special report covering this company's activities, current earnings, financial position and future possibilities may be obtained free upon request.

Ask for T-200

KOHLER, BREMER & CO.
STOCKS-BONDS
MEMBERS CONSOLIDATED STOCK EXCHANGE OF N.Y.
BANK OFFICE 52 BROADWAY Phone Broad 9910
UPTOWN OFFICE 25 WEST 43rd St. Phone Vanderbilt 7800
"NEW YORK"

LYONS PETROLEUM CO.
Capitalization - - - $3,000,000
Outstanding - - - - 1,500,000
Earning at the rate of $1,250,000 yearly.
Owns interests in 32 producing wells and 19 wells drilling. Dividends start in October. New 1200-bbl. well just brought in.
Price and Circular on Request.
WEED, EDWARDS & CO., Inc.
Investments
35 Nassau Street, New York
Telephone Rector 1847-8-9

Cities Service Common
Cities Service Preferred
Cities Service Bankers
Cities Service Debenture B's
Cities Service Debenture C's
ALFRED A. COHEN & CO.
INCORPORATED
40 EXCHANGE PL. NEW YORK Tel. Broad 5980

Peoples Stores Co.
(Of Hartford, Ct.)
7% Cumulative Preferred Stock
To net about 7¼%
With Common Stock Bonus
Earning Dividend Requirements 18 Times
Circular C-7 on Application
HEYWOOD BROOKS & CO.
149 Broadway, New York

Amer. Cyan. Pfd. Pajarde Sugar
Singer Mfg. Guantanamo Sugar
Bank of America R. J. Reynolds Tob.
Equitable Trust Border Co.
Stone, Prosser & Doty
52 William St. Hanover 7733-1272

Dafoe-Eustice
H. L. P. Van Sant
Tel. 5664-7 Broad. 86 Broad St., N. Y.

Warren Bros. Com.
Circular on request
LYON AND CO.
50 Pine St., N. Y. Tel. John 864

EST. 1877
ESTABLISHED 1877
An old organization operating on progressive service principles.
Its reputation and financial responsibility, proven over a period of 43 years, are equivalent to a guarantee of safety for the funds you devote to investment or speculation.
Write for T-81
the first of a new series of booklets entitled
"HARNESSING YOUR SECURITIES"
Sent without obligation.
S. S. RUSKAY & CO.
Members Consolidated Stock Exchange of N.Y.
30 BROAD ST. — NEW YORK.
TEL. RECTOR 7061 to 7069

Hart Oil Corporation
announces the completion of Well No. 11 on its tract last week. Reported making 200 barrels daily.
Shares $1.00 each.
Paying 12% dividends.
Prospectus "T-200" on Request.
Hart Oil Corporation
123 Liberty Street, N. Y. Tel. Rector 9613

LIBERTY BONDS
All denominations bought and sold.
Based on the closing we pay:
$43.13 for a $50—3½s Bond, No Coupons
$43.50 for a $50—3½s & 4s Bond, No Coupons
$44.88 for a $50—3½ 4½s Bond, No Coupons
$43.63 for a $50—4th 4½s Bond, 1 Coupon
$47.63 for a $50—3½s 4th 4½s Bond, 2 Coupons
PURDY & CO.
Tel. John 8174-5-6-7. 24 Pine St., N. Y.

Now Available—Our
Semi-Annual Investment Number
A valuable financial record that should be in the library of every investor.
Send $1 for this and the next four issues 25c. a copy. $10 a year.
THE FINANCIAL WORLD
Dept. T—29 Broadway, New York.

I WANT TO JOIN SOME-ONE'S BUSINESS
in any capacity where original thinking and a young man's enthusiasm are needed.
Age 30; excellent business training; advertising, selling, merchandising, research. M 926 Times Downtown.

Read by Investors for Facts about their Holdings
Investment Information Column
New York Tribune
First to Last—the Truth

NEW INCORPORATIONS

New York Charters.

Special to The New York Times.

ALBANY, July 19.—Fifty-five new corporations, having an aggregate capitalization of $6,293,050, were chartered today. They include:

Matthews Dental Laboratory, Manhattan, $20,000; J. Melbourne, A. Ettlesi, R. C. Matthews, 229 West 139th St.

Southern Sugar Cane Co., Manhattan, $1,000,000; F. Y. Delavina, H. Staten, G. O. Jones, 575 West End Av.

Sea Gate Subway Bus Line, Coney Island, freight and passenger transfer, $10,000; C. W. Bennett, M. L. Phelan, T. Farber, Mermaid Av. and West 17th St., Brooklyn.

Allen Rothstein Co., Manhattan, silk converters, $20,000; H. J. Greenstein, L. B. Freedman, A. Rothstein, 2,280 83d St., Brooklyn.

Malwell Motors, Woodhaven, $100,000; G. M. and F. H. and W. Dein, 539 Thropp Av., Brooklyn.

Clark Allis, Medina, Orleans County, cider and fruit products, $5,000; S. W. Johnston, C. H. and C. Allis, Medina.

Bowen Fire Adjusters, Buffalo, insurance, auditing and accounting, $20,000; H. E. Herr, V. C. Gordon, E. M. Bowen, Buffalo.

Aeroture Supply Corp., Syracuse, make motors, 500 shares common stock, no par value; active capital, $25,000; R. L. Kincaid, A. Tennant, J. G. Smith, Syracuse.

Fleischer-Morowitz, Manhattan, make ladies' apparel, $10,000; A. H. and J. Fleischer, M. Morowitz, 922 Simpson St., Bronx.

B. Jabion, Manhattan, fur business, $5,000; S. Gendster, W. Bernfeld, J. Gladstone, 290 Broadway.

17 and 19 East 95th St., Manhattan, $54,000; W. D. Kilpatrick, A. R. Warner, J. M. Duffy, 1,000 East 179th St., Bronx.

L. Wolfe Gilbert Music Corp., Manhattan, music publishing, $30,000; M. Rothstein, H. S. Hechheimer, A. Wolfe, 220 West 42d St.

Kenlo Realty Co., Manhattan, $15,000; G. H. Schwartz, B. Spiegel, S. Mitchell, 93 Park Row.

Siegel & Goldsmith, Manhattan, chemists and druggists, $10,000; S. and A. Siegel, H. Goldsmith, 1,017 Prospect Place, Brooklyn.

Secular's Music Shop, Manhattan, sell music cabinets, $5,000; L. and B. and J. Secular, 891 Whitlock Av.

Empire Enterprises, Manhattan, motion pictures, $500,000; J. Barnett, S. Schnapps, A. M. Grill, 2 Rector St.

General Diamond Corp., Manhattan, precious stones, $25,000; H. Brassier, C. E. Ivers, J. Pratt, 421 East 23d St.

Gerbeck Realty Co., Manhattan, $5,000; F. J. and F. J. Reisebach, Jr., J. G. Hornsinger, Yonkers.

French-Atlantic Trading Corp., Manhattan, deal in metals, cotton and grain, $250,000; W. Cutter, H. Grican, A. Nowak, 290 Broadway.

Sanantini Straw Goods Corp., Manhattan, hats and clothing, $10,000; M. Kreienbuhl, H. F. Stone, A. J. Sumsteg, 29 Broadway.

Gerard Jewelry Mfg. Co., Manhattan, $6,000; M. Rubin, S. Stambler, I. Melnikoff, 548 Broadway.

Dandignac & Vogel, Richmond Borough, realty and contracting, $20,000; C. and E. Dandignac, F. H. Vogel, West New Brighton.

Long Island Auto Electric Service, Flushing, repair shop, $5,000; P. and S. P. De La Fremer, J. Fremer, Flushing.

Elmira City Realty Corp., Elmira, $5,000; M. D. Thompson, S. G. H. Turner, L. Henry, Elmira.

Bernstein & Gross, Brooklyn, garage, $25,000; S. and M. Bernstein, G. W. Gross, 265 7th St.

Syracuse Drop Forge Co., Syracuse, 2,000 shares preferred stock, $100 each; 4,000 shares common, $100 each; active capital, $240,000; G. H. Brown, C. C. Bradley, Jr., C. Stanton, Syracuse.

Brook Machine and Tool Co., Bronx, $5,000; J. Tyne, A. H. Mix, M. Diekman, 393 East 163th St.

Wesco Importing Co., Manhattan, hotels and restaurants, $10,000; H. W. Meins, J. Blanchaus, E. R. West, Hotel Marie Antoinette.

Sinclair Clothes Shops, Manhattan, $10,000; L. M. Isaacs, M. M. Kraus, M. Feinberg, 1,353 Clinton Av., Bronx.

Nonesuch Baking Powder, Syracuse, $80,000; F. E. Moyer, R. B. Babcock, P. B. Banks, Syracuse.

7 Liberty St. Realty and Securities Corp., Manhattan, $3,000,000; E. D. Babst, A. C. Choate, R. L. Cutler, 115 Worth St.

Serena Metal and Chemical Works, Manhattan, $25,000; A. J. Soffanopoulos, J. J. Gibbons, C. C. Rose, 24 Walker St.

Cagne Real Estate Corp., Manhattan, $50,000; F. T. Kalsey, R. H. Mumma, R. A. Flynn, 120 Broadway.

36th St. Holding Corp., Manhattan, real estate, agency, $45,000; J. Davidoff, I. C. Maxwell, M. H. Barnett, 35 Nassau St.

Mohawk Valley Chemical Co., Schenectady, make tonics, $10,000; L. and A. Cerosne, G. Petrullo, Schenectady.

Simmons Method Hob Manufacturing Corp., Rochester, make hobbing cutters, $250,000; O. G. Simmons, F. S. Milberg, G. K. Williams, Rochester.

Shopping Service, Manhattan, dry goods merchants, $5,000; C. C. Crawford, R. G. Mead, E. J. Reilly, 62 Cedar St.

Fifth Ave. Art Galleries, Manhattan, 1,000 shares common stock, no par value; active capital, $10,000; S. F. Harriman, J. M. Sheen, J. P. Schermerhorn, 120 Broadway.

Interstate Supply Corp., Manhattan, $5,000; J. Franck, A. R. Lasansky, C. Comovits, 149 Broadway.

Wallabout Lunch Co., Manhattan, restaurants, $10,000; Apeliner, J. Spamberg, H. Cohen, 222 Broadway.

3 and 5 East 53d St. Corp., Manhattan, $55,000; H. L. McCormick, W. R. Senior, T. F. O'Connor, 170 Broadway.

Manny Trading Corp., Manhattan, drugs and medicines, 500 shares common stock, no par value; active capital, $5,000; A. R. Bloomgarden, M. Abern, B. Spector, 51 Chambers St.

Fuller Co., Manhattan, make pulling machines, 1,000 shares common stock, no par value; active capital, $5,000; D. De W. Wever, G. W. Gelling, T. D. Hartigan, 2 Wall St.

Tuckahoe Iron and Coal Corp., Manhattan, $250,000; J. W. F. Eglers, N. H. Fairchild, F. Kohn, 223 West 79th St.

Selma Mercantile Corp., Manhattan, 1,000 shares common stock, no par value; active capital, $23,000; D. C. Muhleman, M. P. Murphy, T. F. Dougherty, 256 West 169th St.

CAPITAL INCREASES.

Superintendence Co., Manhattan, $25,000 to $100,000.

Mabie, Inc., Manhattan, $500 to $15,000.

Slocum, Abram & Slocum, laboratories, Manhattan, $600,000 to $1,000,000.

Adamantez Brick Co., Manhattan, $250,000 to $1,000,000.

D. M. Gregory Mfg. Co., Manhattan, $100,000 to $200,000.

A. M. Capen's Sons, Manhattan, $210,000 to $320,000.

Summit Holding Co., Bronx, $10,000 to $250,000.

Mexico Motor Car and Supply Co., Mexico, $10,000 to $100,000.

Maycock Oil Co., Olean, $400,000 to $500,000.

Monarch Refillable Fuse Co., Jamestown, $200,000 to $500,000.

REORGANIZATIONS.

American Chain Co., Manhattan, carry on business with $5,000,000, 100,000 shares preferred stock, $100 each, and 150,000 common, no par value.

F. Whiting, Manhattan, carry on business with $10,000 and 250 shares common stock, no par value.

Snyder & Black, Manhattan, carry on business with $50,000 and 5,000 shares common stock, no par value.

NAME CHANGES.

Professional Bag and Suitcase Co., Manhattan, to Periman Leather Products Co.

Colonial Toy Mfg. Co., Manhattan, to Alfred E. Fountain.

DESIGNATIONS.

U. S. System of Bakeries, Del., 1,000 shares preferred stock, $100 each; 10,000 common, no par value; rep., H. R. Levy, 10 Wall St.

Reliance Fur Dyeing, N. J., $25,000; rep., A. M. Vandeweghe, 158 West 29th St.

Hygrade Yarn Mfg. Co., Mass., $10,000; rep., V. R. Boyd, Stuyvesant Falls.

Pittston Silk Throwing Co., Del., $75,000; rep., L. B. F. Hofman, 25 Madison Av.

MERGER.

Ice Service Co., Del., with Marine Humton Supply Co., Manhattan.

Carsio Mfg. Co., Minn., new rep., W. E. Nordem, 141 Cedar St.

DISSOLUTIONS.

Freund, Kraus & Co., Manhattan.

Transatlantic Novelty Co., Manhattan.

Silkan Realty Co., Manhattan.

Sanna Co., Manhattan.

F. J. Walton Co., Pulaski.

Leonard & Gilmore Co., Dexter.

De Golia, Kresan & Mason, Buffalo.

Hotel Kasterskill Co., Kasterskill, Greene County.

New Jersey Charters.

Special to The New York Times.

TRENTON, July 19.—New charters:

Automobile Finance Corp., New York, $1,000,000 and ten thousand shares, no par value; Wilfred Wilkes, Henry R. Nolan, Eva F. Kass, Newark.

George H. Arman, Newark, to manufacture tip sticks, &c., 750 shares, no par value; G. H. Harman, Montclair; Russell Fleming, Plainfield; J. S. Hadford, Newark.

Delaware Charters.

Special to The New York Times.

DOVER, July 19.—Charters filed:

Wilson-Martin Co., $15,000,000; C. H. Blaske, M. A. Bruce, S. E. Dill, Wilmington.

The Flo Fay Co., $11,170,000; W. F. O'Keefe, George G. Steigler, E. E. Aberlee, Wilmington.

Irabell Oil Corp., $3,000,000; A. J. Kingsbury, L. B. Phillips, D. D. Wharton, Dover.

Addiphone Service Corp., $2,000,000; W. N. Lofland, Frank Jackson, Mark W. Cole, Dover.

Dew Soap Inc., $150,000; M. L. Horty, M. C. Kelly, S. T. Mackey, Wilmington.

Dorothy Oil Co., $1,000,000; C. H. Blaske, M. A. Bruce, S. E. Dill, Wilmington.

United States Refrigeration Co., $350,000; C. H. Blaske, S. E. Dill, M. A. Bruce, Wilmington.

Jackson Motors, $500,000; C. H. Blaske, M. A. Bruce, S. E. Dill, Wilmington.

Lemay Oil Co., $500,000; Frederick Myer, St. Louis; Roy J. Vinards, Charles J. Sledler, Mayerville, Mo.

Esmeralda, $500,000; Thomas Gallagher, St. Paul; Albert C. Schwend, J. M. Ginger, Minneapolis.

Frances Fox Laboratories, $300,000; C. H. Blaske, M. A. Bruce, S. E. Dill, Wilmington.

Jasmow Oil Co., $300,000; U. E. Zansow, J. C. Pratt, D. E. McKinney, St. Louis.

Co-operative Trading Co., $250,000; M. L. Rogers, L. A. Irwin, M. M. Nichols, Wilmington.

Pointer Oil Co., $250,000; C. H. Blaske, M. A. Bruce, S. E. Dill, Wilmington.

Liberty Export & Import Co., $100,000; C. H. Blaske, M. A. Bruce, S. E. Dill, Wilmington.

Superior System Bakeries, $100,000; W. F. O'Keefe, George G. Steigler, E. E. Baerle, Wilmington.

Echo Petroleum Co., $200,000; John F. Burris, Pittsburgh; Gilbert P. Steel, Rochester, N. Y.; John A. Sleck, Mars, Pa.

Continental Investment Corp. of Missouri, $20,000; A. J. Kingsbury, L. B. Phillips, D. D. Wharton, Dover, Del.

Star Baby Supply Co., $50,000; F. R. Hassell, J. Vernon Pimm, E. M. MacFarland, Philadelphia.

Lebanon New System Baking Co., $14,000; W. W. Baker, R. G. Bummer, E. J. Bummer, Latrobe, Pa.

Produce Brokers' Corp., $10,000; J. H. Blaske, M. A. Bruce, S. E. Dill, Wilmington.

CAPITAL INCREASES.

Columbia Valley Power Co. from $100,000 to $5,000,000.

Breeders Pure Bred Live Stock Corp., New York, from $3,000,000 to $3,000,000.

CURB TRANSACTIONS

INDUSTRIALS.

Sales.	High.	Low.	Last.
2,700 ‡Acme Coal	5⅞	5⅞	5⅞
2,500 ‡Astna Exp	11½	11¼	11¼
500 ‡Am Chicle	40	40	40
100 ‡ Do pf	65	65	65
500 Arm'r Leath	15⅞	15¾	15⅞
200 ‡ Do pf	94	94	94
75 ‡Borden	106	104	105
80 ‡ Do pf	85	84	85
300 Brit Empire	39	33	33
100 Do 8% pf	50	50	50
100 Do 7% pf	95	95	95
800 ‡Br-Am Tob, coupon	14¼	14¼	14¼
200 ‡Bucyrus Co	26	26	26
500 ‡Buick Carb	11¼	11	11¼
1,000 ‡CarLight&P	2⅝	2½	2⅝
100 ‡Caracas Sug	55½	55½	55½
6,400 ‡Chi Nipple	13¼	12	12¼
100 ‡ConleyTin	24	24	24
300 ‡Cont Mots	9¼	8¾	9¼
400 ‡Dom Steel	59½	58	59½
100 ‡Empire Stl	29	28	28
100 ‡ Do pf	59	59	59
500 ‡Empire T&S	8¾	8¼	8¾
8,000 ‡Gen Asph	69¾	63½	64½
100 ‡Goodyear	125	125	125
4,400 Grape-Ola	2⅜	2⅛	2⅛

STANDARD OIL SUBSIDIARIES.

100 ‡A-A Oil	22	22	22
300 ‡S O of N 1375			372

MISCELLANEOUS OIL STOCKS.

1,500 ‡

FINANCIAL NOTICES.

TO THE HOLDERS OF
CITIES FUEL & POWER COMPANY
Three Year Sinking Fund 6% Secured Notes,
Dated November 1, 1919.

Proposals are invited to be made to Bankers Trust Company, 16 Wall Street, New York City, as Trustee under the Indenture between Cities Fuel & Power Company and said Trustee, securing the above issue, 1919, for sale on September 1st, 1920, to said Trustee, for the account of the Sinking Fund provided for in said Indenture, of notes of said issue, at prices not to exceed 101½ and accrued interest thereon to September 1st, 1920. On or before September 1st, 1920, the Company will deposit with the Trustee a sum sufficient to retire at prices not exceeding the price above mentioned, Sixty-six Thousand, Five Hundred Eighty Dollars ($66,580) principal amount of said notes plus unpaid accrued interest to said date; and there will be available also the sum of Two Thousand, Eight Hundred Fifty and 56-100 Dollars ($2,850.51) to be used for the retirement of said notes at prices not to exceed the price above mentioned, plus unpaid accrued interest to said date; and it is the intention of said Trustee, pursuant to the provisions of said Indenture, to apply the money so to be received, or to be available to the purchase and redemption of notes of said issue at not to exceed the price above mentioned.

All proposals should be securely sealed and marked "Proposal for the sale of Three Year Sinking Fund 6% Secured Notes of Cities Fuel & Power Company, dated November 1, 1919," must be for all or any part of the notes offered, must state the aggregate face value and the denomination of the particular notes so offered for sale, and must be received by the Trustee at its Corporate Trust Department at or prior to three o'clock P. M. on July 26th, 1920.

Advice as to notes accepted will be mailed on or before July 28th, 1920, by Bankers Trust Company, Trustee.

Proper Income Tax Ownership certificates, covering interest, should accompany all accepted notes.

CITIES FUEL & POWER COMPANY,
By FRANK W. FRUEAUFF,
Vice President.

Dated July 13th, 1920.

TO THE HOLDERS OF
CAYUGA CEMENT CORPORATION
First Mortgage Convertible Sinking Fund
6% Gold Bonds Due March 1, 1930.
SINKING FUND NOTICE.

Notice is hereby given, as provided in Article 8 of the indenture dated March 1, 1915, securing the above issue of bonds, that sealed offers will be received up to 10 o'clock A. M. Monday, July 26, 1920, by the undersigned at its office, 140 Broadway, New York City, for the sale to it as Trustee, at the lowest prices at which said bonds shall be offered not exceeding 102½% of par and accrued interest, of bonds in such amount as will exhaust the sum of Four Thousand Two Hundred Eighty-five Dollars and Fifty-six Cents ($4,285.56) now on deposit in the Sinking Fund, which proposals are to be delivered on Tuesday, July 27, 1920.

Offers should be indorsed "Offers to the Sinking Fund of Cayuga Cement Corporation First Mortgage Convertible Sinking Fund 6% Gold Bonds due March 1, 1930," and should be addressed to the TRUST DEPARTMENT. The right is reserved to reject any and all offers in whole or in part.

GUARANTY TRUST COMPANY
OF NEW YORK,
By CHARLES H. SABIN, President.

Dated, New York, July 9, 1920.

C. C. NAVIGATION CORPORATION
First Mortgage Seven Per Cent.
Sinking Fund Gold Bonds.

The Equitable Trust Company of New York, as Trustee under the mortgage of the C. C. NAVIGATION CORPORATION, dated January 15, 1920, hereby invites tenders for the sale to it of as many bonds issued under said mortgage as will exhaust the sum of Seven Thousand one hundred and nineteen dollars and seventeen cents ($11,119.17) at a price not to exceed 103% and accrued interest. Sealed tenders will be opened at the office of the undersigned, No. 37 Wall Street, New York City, at 12 o'clock noon, on August 6, 1920. Holders of bonds whose tenders are accepted must present their bonds for purchase at said office on or before August 11, 1920. Preference will be given to the lowest tenders. The right is reserved to reject any and all tenders.

Dated New York, N. Y., July 20, 1920.

THE EQUITABLE TRUST COMPANY
OF NEW YORK, Trustee,
By LYMAN RHOADES, Vice President.

NEW ORLEANS CITY AND LAKE RAILROAD COMPANY.

Pursuant to Article Fourth of the mortgage from the New Orleans City and Lake Railroad Company to Columbia Finance and Trust Company, Trustee, dated November 22, 1913, the undersigned will until the close of business on July 31, 1920, at its office in the City of Louisville, Kentucky, receive bids for the surrender and cancellation of CONSOLIDATED FIRST MORTGAGE FIFTY-YEAR FIVE PER CENT. GOLD BONDS of said Railroad Company dated January 2, 1905, and maturing January 1, 1953, and secured by the above-mentioned mortgage.

Bids to be acceptable must be at a price not exceeding 41½ and accrued interest.

FIDELITY AND COLUMBIA TRUST COMPANY,
Louisville, Kentucky.

MEETINGS AND ELECTIONS.

EDISON ELECTRIC APPLIANCE COMPANY, INC.
NOTICE TO STOCKHOLDERS.

New York, N. Y., July 12, 1920.

A special meeting of the stockholders of the EDISON ELECTRIC APPLIANCE COMPANY, INC., will be held on the 28th day of July, 1920, at 10 o'clock A. M., at the office of the company at 120 Broadway, in the City of New York, N. Y., for the purpose of

(1) Voting upon a proposition to increase its common capital stock, without nominal or par value, from 50,000 to 61,000 shares.

(2) Voting upon a proposition to increase its preferred capital stock from 8,438 shares of the par value of $100 each, to 36,562 shares of the par value of $100 each.

(3) Voting upon a proposition to increase the amount of stated capital with which the corporation shall carry on business, from $2,465,200 to $3,262,200.

(4) Transacting any other business that may properly and lawfully come before the meeting.

GEORGE A. HUGHES, President.
R. B. MURPHY, Secretary.

DIVIDENDS.

REVILLON, INC.

At a meeting of the Board of Directors held July 1, 1920, the regular quarterly dividend of $2 per share upon the preferred stock was declared, payable August 1, 1920, to holders of record at the close of business July 20, 1920.

THIERRY MALLET, Treas.

Lig-Mar Coal Mining Co., Inc.
26 Wall Street, New York.

The 2nd quarterly dividend of 2% in cash will be paid to stockholders of record August 1, 1920, payable August 15, 1920. In addition the Company has declared a dividend of 5% payable in stock to all stockholders of record August 15, 1920. We recommend that all holders of LIG-MAR COAL stock have their certificates issued and registered in their own name in order to participate in the above dividends.

C. H. LITTLE, Secretary.

SAPULPA REFINING COMPANY
New York, July 15, 1920.

A dividend of 2½% of the Capital Stock of this Company has been declared, payable August 2nd, 1920. Transfer books close July 22nd, 1920, and reopen on August 3rd, 1920.

L. M. OPPENHEIMER, Secretary.

MARTIN-PARRY CORPORATION.
New York, July 19, 1920.

The Board of Directors of the Martin-Parry Corporation has this day declared a quarterly dividend of fifty cents (50c.) per share on the capital stock of the corporation, payable September 1, 1920, to stockholders of record at the close of business August 20, 1920. The transfer books will not be closed. F. M. SMALL, President.

THE NEW YORK, CHICAGO
& ST. LOUIS R. R. CO.
Cleveland, Ohio, July 9th, 1920.

A dividend of five per cent. on the Second Preferred Stock has been declared payable August 9th, 1920, to stockholders of record July 26th, 1920.

L. B. WILLIAMS, Treasurer.

LOST PROPERTY REGAINED.

If on ascertaining a loss the loser calls up 1000 Bryant and informs The New York Times a small advertisement next Sunday may produce desired results. Advt.

TONTINE BUILDING IN $1,000,000 SALE

Federal Sugar Refining Company Purchases Historic Wall Street Site.

SOLD BY O'DONOHUE HEIRS

Claus A. Spreckels Is President of the Buying Company—An Active Business Area.

A sale which revives many interesting features of old-time Wall Street days was closed yesterday in the lower commercial district of that thoroughfare in the purchase of the Tontine Building at the northwest corner of Wall and Water Streets by the Federal Sugar Refining Company, of which Claus A. Spreckels is President. It was bought from Charles A. O'Donohue and other members of the family. The building covers a plot fronting 99.3 feet at 82 to 88 Wall Street and has a frontage of 50.6 feet on Water Street. It is a well constructed twelve-story structure and was erected about eighteen years ago by the Fuller Company. The selling price is said to be about $1,000,000.

The Federal Sugar Refining Company now has offices in the eight-story Federal Building at 91 Wall Street, diagonally opposite, the lease having several years to run. Upon the expiration the sugar company will occupy a large portion of the Tontine Building. The area covered by the latter structure is about 5,000 square feet and its assessed value is $525,000, of which $285,000 is land value.

The sale was closed through the office of the Charles F. Noyes Company. In the transaction S. A. Clark of the Title Guarantee & Trust Company represented the O'Donohue family as attorney and Ernest A. Bigelow acted for the Federal Sugar Refining Company. The Federal Building, where the buyers of the Tontine Building have their offices, was sold through the same brokers a short time ago to J. Aron and they also leased the Taber Building at Wall and Pearl Streets, adjoining the Tontine Building, to the Pacific Development Company. That locality has been very active in the downtown realty market within the last few months.

The original Tontine Building, erected about 1794, was one of the most famous structures for many years in the commercial and shipping life of the city. The New York Stock Exchange was organized there and it was the meeting place of many prominent mercantile associations.

Tenement Deals.

Albert Smidt purchased for investment from Mary Walsh 401½ East Seventieth Street, a five-story tenement on a lot 25 by 98 feet.

The two five-story flats, on a plot 50 by 100.11, at 57 and 59 East 104th Street have been sold by Alex Werner to Harry Freeman.

Abraham Wertheim bought from Harriet L. Hornung 58 West 117th Street, a five-story flat on a lot 25 by 100.11.

The E. A. Polack Realty Company and the Darfel Realty Company sold to Samuel Teskin 309 West Eleventh Street, a five-story apartment on lot 22 by 100, held at $45,000.

63-Year Pine Street Lease.

For a term of sixty-three years the Brown Wheelock Company, Inc., leased for Sydney J. Colford to Harris and Maurice Mandelbaum and Fisher and Irving I. Lewine, operators, the five-story building at 71 Pine Street, between William and Pearl Streets, on a lot 22.7 by 93.2 by irregular. It adjoins the low Post Office Building on the east and the low building occupied by the Exchange Buffet on the west, which is part of the 60 Wall Street Building and kept low for light protection to 60 Wall Street. It is the intention of Mandelbaum & Lewine to renovate the building for office purposes for lawyers or stock brokers.

Commercial Leases.

William A. White & Sons, in conjunction with the Herlock Company, have rented for Anna M. De Mott to Berenice Leventritt the building at 41 West Fifty-fourth Street on a long term lease at a rental aggregating $200,000.

Tankoos, Smith & Co. have leased for the J. L. Fisher Millinery Company, represented by Jerome Elsner, attorney, the easterly half of the store at 4 John Street, adjoining the corner of Broadway, to the Kaiser Ladies' Wear Shops for a term of years at a rental aggregating $40,000.

J. Arthur Fischer leased to M. Rosen store in 466 Seventh Avenue for men's furnishings.

Staten Island Waterfront Sale.

Brown, Wheelock Company, Inc., sold to the Merritt-Chapman Wrecking and Derrick Company for St. Luke's Hospital the White estate property on the waterfront at Rosebank, Staten Island. The property has some 350 feet front, with a depth of 1,000 feet. It is at present used as a ship repair plant and had been in the White family for several generations.

BUYERS OF DWELLINGS.

Riverside Drive Residence, Valued at $75,000, Sold.

Private dwelling sales formed an active feature of the realty market. On the west side several good deals were closed, including a fine house at 322 Riverside Drive, covering a plot 25 by 100 feet, adjoining the corner of 104th Street. It was sold through Slawson & Hubbs for the estate of Emma S. Chamberlain. The holding price was $75,000.

Pease & Elliman have sold for Hugo Joseph the three-story dwelling fronting 19 feet, at 148 East Seventy-eighth Street, adjoining the southeast corner of Lexington Avenue.

Everett M. Seixas Company have sold the four-story dwelling at 614 West 138th Street on plot 16 by 100, to George P. Novak. Walter H. Cooper represented the seller, Grace D. H. Rice.

Porter & Co. have sold for the New Church Board of Publication, to a client for occupancy, the three-story dwelling at 204 West 123d Street, a plot 16 by 100 feet.

Sadie B. Tillotson bought from Sebastian Marti the four-story dwelling, 20 by 100, at 46 West Ninety-seventh Street, near Central Park West.

Walter J. Burke of the office of Edward C. H. Vogler sold for Primo Gallotti the three-story dwelling on lot 16.8 by 100 feet, at 159 West Ninety-seventh Street. Thomas Dunn, the purchaser.

Bronx Borough.

The two frame dwellings at 744-746 Jennings Street, on plot 39 by 114 feet, have been purchased by Carmine Ciofti from George S. Leiner. The broker was Richard Dickson, and he also sold for John Kearney the three-family house at 753 Home Street, plot 25 by 100. John Damm was the buyer.

Samuel Singer sold for the Kiesler Realty Company 763 East 165th Street, a three-story dwelling and store, to a client of A. Henocksberg.

Hugo Wabst sold the two-family detached dwelling on the south side of 230th Street, about 105 feet west of Barnes Avenue, to E. Sorentino.

Realty Notes.

Joseph P. Day sold on Saturday eighty-two building lots at North Pelham on Fifth Avenue, between Sixth and Seventh Streets, for a total of $20,184, an average of about $246 a lot.

Among the alteration plans filed was one to remodel the five-story residence at 155 East Seventy-fifth Street, owned by Mrs. J. H. Russell, at a cost of $50,000. C. A. Platt is the architect.

The five-story building at 25 Park Place, running through to 22 Murray Street, near the Church Street corner, will be altered at an expense of $50,000. M. Fatman is the owner. Starrett & Van Vleck are the architects.

$2,500,000 Apartment House.

Plans for a seventeen-story apartment house to cost $2,500,000, occupying the block front on the west side of Park Avenue between Forty-eighth and Forty-ninth Streets, have been filed. It will have a frontage of 200 feet on the avenue by 124.4 feet on each street. The New York & Harlem Railroad Company is the owner of the property and the 200 Park Avenue Company, Inc., is the lessee and builder. Warren & Wetmore are the architects.

Brooklyn Homes Sold.

The four-story dwelling at 69 Remsen Street, in the Brooklyn Heights section, has been sold by the Martin Company for Paul Hadden to Alma E. Rice and resold by the latter to Dr. Sylvester R. Leahy.

The residence on the southeast corner of Glenwood Road and East Eighteenth Street, Fiske Terrace, in the Flatbush section, on plot 50 by 100, has been purchased by Elma Dall Nix. The broker was James B. Fisher, who also sold the house at 1,410 Beverly Road, plot 50 by 100, to Walter G. Boyle, and the three-story dwelling at 53 St. Paul's Place, corner of Crooke Avenue, lot 20 by 120, to Santo R. Pellegrino.

Park Row "Movie" Theatre.

Plans have been filed for the construction of a three-story moving-picture theatre at 29 Park Row. It will have a frontage of 25 feet and a depth of 106.6 feet and has been estimated to cost $65,000. The New York Security Trust Company is the owner of the property. N. Harris of Newark, N. J., is the architect.

RESULTS AT AUCTION.

BY ARTHUR C. SHERIDAN.

35th St., 158 East, s s, 270.7 ft e of Lexington Av., 22.7x98.7x97.6, 3-story brick dwelling and shop; City Real Estate Co. vs. Jos. Pollard et al.; Harold Swain (A); A. Parker Novin (R); due, $9,709.36; taxes, &c., $975.90. Adjourned to Aug. 2.

BUSINESS DEALS.

Amsterdam Avenue Sale—Lower East Side Loft in Trade.

The C. & L. Lunch Company purchased from John McClenahan, 240 Amsterdam Avenue, a five-story building on a lot 25.6 by 96 feet. This property adjoins 205 and 207 West Seventy-sixth Street, owned by the buying company and used for its commissary department. The building just purchased will be altered.

H. Baum sold to Mr. Rimberg the seven-story loft building at the northeast corner of Delancey and Willett Streets, on a lot 25 by 65, held at $45,000. The buyer gave in part payment the Harmon property at Monmouth Beach, N. J., consisting of a fifteen-room residence on a plot 100 by 200, and held at $15,000. E. A. Polack Realty Company.

Suburban Buying.

The Hall homestead at Morristown, on the corner of Maple Avenue and Perry Street, has been sold by Mary A. R. Hall to Ann E. Hart. H. I. Johnston was the broker. He also sold the property at 82 Early Street for Elizabeth Morris to H. R. Miller.

J. Clarence Davies, in conjunction with Mrs. M. L. Caterson, has sold a plot 100 by 150 feet at Pleasantville for Mrs. Bridget Hogan to Miss M. L. Mason.

Frank J. Magerle has sold the two-story store building at 2,370½ Jamaica Avenue, Richmond Hill to Ethel Seigel.

Recent Buyers.

The Egal Realty Company is the buyer of the apartment on the northeast corner of Seventy-sixth Street and Amsterdam Avenue.

Elizabeth Meares is the buyer of the dwelling at 154 West Eighty-first Street.

The four-story house at 160 Lexington Avenue, sold recently, was purchased by Marcus Schiff.

The Pagenstecher Real Estate Corporation is the buyer of the Curtis residence at 46 West Fortieth Street, sold recently.

Lehr Residence for Business.

Mrs. Harry Lehr, who is now living in Paris, has leased her New York residence at 20 West Fiftieth Street, fronting 25 feet, between Fifth and Sixth Avenues, to B. Weinstein, dressmaking. Pease & Elliman were the brokers.

LONG ISLAND—FOR SALE OR LET. LONG ISLAND—FOR SALE OR LET.

An Ideal Year-Round Residence
Within New York City Limits.

A REAL HOME FOR A MAN OF BIG BUSINESS AFFAIRS. 15 MILES FROM WALL ST., SITUATED ON TOP OF THE HILL WITH PERMANENT UNOBSTRUCTED VIEW, ON A COMMANDING CORNER PLOT OF EXCEPTIONAL SIZE. NOT TOO FAR TO MAKE DAILY TRAVEL A BURDEN, YET FAR ENOUGH TO BE EXCLUSIVE.

A PARTICULARLY DESIRABLE RESIDENCE, HOLLOW TILE, STUCCO, MODERN IN EVERY WAY, GEORGIAN COURT, CONTAINING ALL THE REQUIREMENTS DEMANDED BY THE MOST EXACTING BUYER. THE ENTIRE MAIN FLOOR MAY BE USED AS ONE ENORMOUS ROOM. THERE IS A LARGE-SIZED LIVING ROOM CONNECTING WITH SPACIOUS SUN ROOM, ALSO LIBRARY WITH LARGE FIREPLACE, ADJOINING IS A FULL-SIZE BILLIARD ROOM ENTERING INTO DINING ROOM OF EXCEPTIONAL SIZE, WITH MASSIVE FIREPLACE, SOLID MAHOGANY BEAMED CEILING AND PANELING, HAVING TWELVE VISTA WINDOWS WHICH OVERLOOK OWNER'S BEAUTIFUL AND EXTENSIVE PRIVATE GARDENS AND AFFORD A PERMANENT UNOBSTRUCTED VIEW FOR MANY MILES.

SECOND AND THIRD FLOORS CONTAIN ENCLOSED SLEEPING PORCH AND FIVE VERY LARGE BEDROOMS, WITH TWO BATHROOMS AND TWO DRESSING ROOMS WITH TOILETS AND LAVATORIES.

FINISHED BASEMENT WITH LARGE STORAGE AND FURNACE ROOMS AND COMPLETE ELECTRIC LAUNDRY, TOILET AND LAVATORY, AND CHROME NICKEL STEEL VAULT.

STONE GARAGE OF EXTRA SIZE, WITH HOT WATER HEAT AND COMPLETE SERVANTS' APARTMENT.

GROUNDS ARE EXCEPTIONALLY LARGE FOR NEW YORK CITY PROPERTY, 276 FT. BY 240 FT. FRONTAGE, WITH DEPTHS OF 121 FT. BY 137 FT. PRESENT HOUSE ON CORNER LEAVING SUFFICIENT PROPERTY FOR TWO ADDITIONAL HOUSES OF VERY LARGE SIZE. THE GROUNDS ARE ARTISTICALLY STONE TERRACED AND SUBSTANTIALLY CONTAINED HIGH ABOVE THE STREET LEVEL, WITH HIGH STONE WALLS GRANTING EXCEPTIONAL PRIVACY. A LARGE CEMENT SUN COURT HAS BEEN CONSTRUCTED ON TOP OF THE HILL AND UNDER LARGE TREES FOR RECREATIONAL AND SOCIAL PURPOSES.

THERE ARE HUNDREDS OF EVERGREENS AND BIG TREES, SHRUBS, AND A PLENTIFUL SUPPLY OF GRAPE VINES AND DWARF FRUIT TREES.

PROPERTY FREE AND CLEAR. TERMS ARRANGED. SHOWN BY APPOINTMENT. PHOTOS UPON REQUEST. APPLY THROUGH YOUR BROKER OR DIRECT TO OWNER.

ROBERT LEE DUNN, Hollis Park Gardens
Phone Hollis, Long Island 6378.

NEW JERSEY—FOR SALE OR TO LET. NEW JERSEY—FOR SALE OR TO LET.

Unparalleled Bargain, $9,500, Easy Terms—
and $6,000 First Mortgage Buys This
"Artistic, Imposing, All Year Home Near Water
With Garage—Easy Commutation to N. Y. C.

Ten large rooms, 2 tiled baths, sleeping porch glassed in; big open fireplaces, wide covering verandas; beautifully finished throughout; parquet floors; beamed ceilings and paneled walls in dining room; fine tree covered grounds and lawn; exclusive residential neighborhood; 5 min. walk to R. R. sta.; high in the healthy hills, overlooking beautiful lake and near golf and country clubs, schools, churches and markets. Write or phone CURTIS & SMITH, 442 Sterling Place, Brooklyn. Tel. 6887 Prospect.

MANHATTAN—FOR SALE OR TO LET. MANHATTAN—FOR SALE OR TO LET.

WILL LEASE
To Tenants of High Standing
Alterations to Suit

Nine Stories and Basement

93,000 sq. ft.

Corner
Lafayette and Great Jones Streets

APPLY
Chas. F. Noyes Company
92 William Street Telephone John 2000
BROKERS PROTECTED

THE PETER STUYVESANT
258 Riverside Drive, Corner 98th St.
This 13 Story Building, Wonderfully Constructed and Located, Is Now Offered to Tenant Owners Who Can Purchase
Apartments in suites of 6 and 7 rooms
AN INVESTMENT OF $11,500 TO $17,500 SHOULD PRACTICALLY ASSURE FREE RENT

The Price is Low, the Rentals are Low, mortgages run for 10 years; only 25% of the apartments are to be sold. The entire proposition has been thoroughly investigated and approved by Legal and Real Estate Expets as to the question of values, rents, tax exemptions, etc.

WOOD, DOLSON CO., Inc.
B'way Cor. 80th St.
Tel. Schuyler 1100

HARRIS, VOUGHT & CO.
569 Fifth Ave.
Tel. 31 Vanderbilt

REAL ESTATE WANTED.

CAMP SITE WANTED

In New York or Connecticut for a customer. Lake frontage of 300 feet or more. Price $10,000 to $15,000.

G. N. ARCHER,
REAL ESTATE,
10 E. 43d St. Tel. Vanderbilt 8084.

MANHATTAN—FOR SALE OR TO LET.

Downtown
Business Buildings

We offer for sale, with immediate possession, together or separately, several five-story buildings south of Cortlandt Street in rapidly developing financial district, near proposed Curb market site and new Barrett Building. Suitable for export, shipping, advertising, brokerage, chemical or general office use.

Markham Realty Corporation
CLARENCE W. ECKARDT, President.
31 Nassau Street. Tel. Rector 1865

FACTORY
GARAGE
WAREHOUSE

LIGHT or heavy construction, will be erected to suit desirable tenant on 21-year lease; plot 80x100, corner of Washington & Bethune Streets.

Full particulars to principals only.

Thomas J. O'Reilly
Downtown Office 51 Chambers St. Tel. Worth 2828

TWO 5 STORY
Modern Apartments
10th AVE. & 207th ST.

Light on all sides; size 110x170; built 140 feet deep; consisting of 2, 3 and 4 room apartments and 5 stores; 6 and 7 families on each floor; monthly tenants.

Rents $28,000 (low).
Price $160,000.
JOSEPH T. MULLIGAN,
80 Broad Street.

114-116-118 PARK ROW
Plot 40x100
4 STORY HOTEL AND 1 STORY RESTAURANT
Possession 60 days.
Very Reasonable. Easy Terms
Bethlehem Engineering Co., Owner.
Tel. Vanderbilt 8187. 527 5th Ave.

9-STORY
Fireproof Apartment
81st St. Near Lexington Ave.
2 6-room apartments on each floor.
Rentals—$40,000.
Price $275,000.
JOSEPH T. MULLIGAN
80 Broad Street.

MANHATTAN—FOR SALE OR TO LET.

FOR SALE
WITH
POSSESSION
185 FRANKLIN ST.
NEAR GREENWICH ST.
6-STORY BUILDING
Size 50x70; with Elevator.
FREDERICK BROWN
Tel. 4232 Barclay.
319 BROADWAY, N. Y.

63RD STREET.
Near Broadway
3 5-Story Single Flats
PLOT 60x100.
Price $75,000. Rents $9,500.
Monthly Tenants.
JOSEPH T. MULLIGAN
80 Broad Street.

Real Estate Office

Centrally located, wishes to represent some outside progressive realty company wishing New York office. Write

ARCHER,
CARE MILLER ADVERTISING SERVICE,
154 NASSAU ST.,
NEW YORK CITY.

WESTCHESTER—FOR SALE OR LET.

ATTENTION OF BUILDERS.
80 Choice Building Plots
in the village of
PELHAM MANOR
Adjoining Pelham Bay Park.
Sewer, water, gas, electric light
CHOICE—RESTRICTED
Address WINDSOR HEIGHTS,
Trust Building, New Rochelle, N. Y.
INQUIRY INVITED

The BEST in WESTCHESTER
HOMES—PLOTS—ESTATES—FARMS
ROBERT E. FARLEY
ORGANIZATION
12 East 44TH St. Murray Hill 7720

LARCHMONT.

New tapestry brick house, 9 large rooms, 3 baths, sun porch, vapor heating system, two fireplaces, garage, on plot of 200 feet frontage, high ground with one of the most picturesque water views in Westchester County.

A Bargain at $36,000.
Could not be duplicated at that price.
Olcott & Egger. 51 E. 42d St., N. Y.
Tel. Mur. Hill 2226.

"Along the Sound"
REAL ESTATE
Chas. Field Griffen & Co.,
11 EAST 43D ST. MURRAY HILL 6441.

LONG ISLAND—FOR SALE OR TO LET.

IMMEDIATE POSSESSION
A REAL HOME.

Twenty minutes from Penn. Station; corner lot; 140x160, with fine trees; house has 2 master's bedrooms and 3 baths; asking price $30,000; open to an offer.

JAMES E. MERCHAN, 522 5TH AV.

NEW JERSEY—FOR SALE OR TO LET.

$50 Monthly PAYS INTEREST, TAXES, WATER AND INSURANCE

Only a little cash, balance like rent. Price $12,500; size 100 x 100 feet; seven big rooms, two tiled baths; wide lot; 2 car garage, big sleeping balcony; in select, well-tiled neighborhood; near lakes, golf and country club, churches, schools; easy commutation; express service; ready for occupancy now. High in the Jersey hills, in the best residential section near New York City. Write or phone A. ALEXANDER, 216 West 99th St., N. Y. C. Tel. 6536 Riverside.

NEW YORK.

The Catskill Mountains
A region of native grandeur and picturesque landscapes offers health and pleasure and is within easy access from New York City.
THE ULSTER & DELAWARE R. R., in connection with the West Shore R. R., operates through trains from New York, and direct connection is made at Kingston Point with steamers of the Hudson River Day Line in the afternoon for all points in the mountains.
A List of Hotels and Boarding Houses revised for the Season of 1920 will be sent free of request.
T. W. FLEMMING, Traffic Manager.
Kingston, N. Y.

Algonquin Hotel
On Lower Saranac Lake
Adirondacks, P. O.,
Algonquin, N. Y.
R. R. Station,
Saranac Lake, N. Y.
American Plan—Rates, $15 to $20 per week
Under new ownership and management. Every room with private bath. Japanese service. Finest fishing, boating and bathing in Adirondacks.
CABELL YOUNG, Manager.

SHARON SPRINGS, N. Y.
PAVILION HOTEL AND COTTAGES
Now Open. Folders on application.
THE ANNEX, Adjoining the Famous White Sulphur Springs and Bathing Establishment, now open.
JOHN D. GARDNER & SON,
W. H. CRAIG, Gen'l Mgr.

The Dr. C. O. Sahler Sanitarium,
Kingston-on-Hudson, N. Y.
An ideal resort for rest and recreation. Shady lawns, large grove, entertainments, baths, massage, physical culture; good table; booklet.

Thousand Island House
Alexandria Bay, N. Y.
The Venice of America.

NEW YORK—Adirondacks.

HOTEL MARION
LAKE GEORGE, N. Y.
76 miles from Albany. Directly on the Lake Front, also State Road from Lake George Village to Bolton Landing.
Capacity 300 Guests—White Service.
With or without private baths.
Open June to October—Adjoining New Country and Yacht Club—Fireproof Garage. Booklet Free. JOSEPH H. MARVEL.

ADIRONDACKS
GRAND VIEW HOTEL
LAKE PLACID, N. Y.
NOW OPEN. Extensively improved, finest electrical equipment, running water, private bathrooms, elevator, Orchestra. Dancing.
FURNISHED COTTAGES FOR RENT.
All outdoor Adirondack diversions. Circular. M. B. MARSHALL, Mgr., Lake Placid, N. Y.

THE INN AT CASCADE LAKES
Adirondacks, Cascade, N.Y., Essex Co.
Open under new management. In a valley of Adirondacks; altitude 2,046 ft. Two private lakes, trout fishing, bathing, boating, tennis, dancing, mountain trails. Booklet and rates on request.

STAR LAKE INN
ADIRONDACKS
NOW OPEN.
All improvements; electric lights; steam heat; tennis. Orchestra. Fine cuisine.
J. T. SAYLES,
Star Lake, New York.

LAUREL HOUSE Laurel House Station, Raisley Falls, N. Y.
New management; newly renovated baths, running water in rooms; garage; Hungarian cuisine. Ballroom. Now open. Booklet. C. STILLMAN, Mgr.

UNITED STATES HOTEL
SARATOGA SPRINGS, N. Y.
LELAND STERRY
of the Brothers, Palm Beach.

GLENBURNIE CLUB and COTTAGES
on LAKE GEORGE.
Golf, Tennis, Bathing, Boating, Fishing.
W. H. FOSHAY, Mgr., Glenburnie, N. Y.

NEW YORK—Long Island.

Fronting the Ocean
HOTEL SHELBURNE
Open All Year.
Brighton Beach, N. Y.
206 Rooms; All Conveniences; Spacious Verandas; Surf Bathing; Ball Room; Dancing; Jazz Band. Walk to Manhattan Beach.
LOW SEASON RATES.

NEW JERSEY.

The Warren
ON THE OCEAN.
Spring Lake, N. J.
OPENS JULY 2.
A Hotel of Distinctive Charm.
Surrounded by Gardens and Lawns.
At the Edge of the Sea.
Artistic Appointments & Decorations.
Every Room with Ocean View.
Golf Course and Country Club.
W. B. STUBBS

Exclusive Family Hotel on the American Plan.
A la Carte Restaurant for Tourists
MONMOUTH BEACH INN
Monmouth Beach, N. J.
The table is a special feature—only fresh vegetables from our garden served.
Fine Swimming Pool, Tennis, etc.
Rates, $7 and up per day.

See the Coming International Boat Races From Our Porch.
SEA VIEW
Atlantic Highland's Leading Hotel.
Ideal for Week-End and Auto Parties.
Splendid Table. Special Weekly Rates. Booklet.

HOTEL BEECHWOOD
SUMMIT, N. J.
Easy commuting distance. Misses Gillan & Edwards. Open all year.

ROSELD MANOR, Deal Beach, N. J.
Prop., G. Albertson
A summer hotel of the highest character. Superb cuisine; an environment socially desirable. 61 Roseld Ave. Phone 2791 Deal. Accommodating 35.

THE LEIGHTON
Point Pleasant Beach, N. J.
Opens July 24.
Robert M. Crouch.

THE ALLAIRE
Spring Lake Beach, N. J. On the Ocean Front.
Capacity 200. MAUD COLGATE HOLMES.

COLONIAL Ocean Grove, N. J. 15 Main Ave.; ½ block to ocean. Cap. 100. Med.

NEW JERSEY—Atlantic City.

ROYAL PALACE
HOTEL & COTTAGES
on the Beach, ATLANTIC CITY, N.J.
CONVENIENT TO ALL AMUSEMENTS
Sea Baths Diet Kitchen, Orchestra.
Capacity 600. Open all the Year.
C. J. HAMSTROM, Pres. THOMAS J. WHITEHOUSE, Manager

MONTICELLO
EXCELS IN COMFORT, SERVICE AND CUISINE
Kentucky Av. & Beach; Cap. 500; modern throughout; elevator; 72 up baths; special weekly. Amer. plan. Booklet. New Management.

In Atlantic City it's the
ALAMAC
Phone on the Boardwalk
MACK LATZ CO.

NEW JERSEY—Asbury Park.

THE HOTEL THAT MADE SHORE DINNERS FAMOUS
PLAZA HOTEL
and GRILL, on Ocean Front, Asbury Park, N. J.
Headquarters for Auto Tourists.
European plan. Garage in connection.

HOTEL NEW YORK
Fourth Ave., Asbury Park, N. J. Capacity 100. Excellent Cuisine. Dancing. Booklet.
C. M. GATTLE

NEW JERSEY—Asbury Park.

BRUNSWICK
The Leading Hotel in Every Respect.
MORGAN & PARSONS, Props.,
Asbury Park, N. J.

THE FENIMORE
Second Avenue, Asbury Park, N. J.
Formal Opening May 28.
150—All Outside Rooms—150
Refurnished; elevator; private baths; rooms with or without running water; white service; capacity 250. Strait & Maas, Props. Phone 1421 Asbury. Booklet.

NEW ENGLAND.

Tour New England
WHEREVER YOUR INTEREST LIES, EITHER IN MAGNIFICENT SCENERY, REVOLUTIONARY LORE, MAMMOTH WAR INDUSTRIES OF 1918, OR JUST A GOOD VACATION WITH MOTORING OVER SPLENDID ROADS IN THE DELIGHTFUL CLIMATE, NEW ENGLAND WILL PLEASE YOU. WAYSIDE INNS, MODERN CITY HOTELS AND GREAT RESORTS OFFER EVERY FORM OF COMFORT AND RECREATION.
Send for free illustrated road map in colors.
"New England Tours"
Published by the NEW ENGLAND HOTEL ASSOCIATION, comprising over two hundred of the best hotels and resorts.
WILLIAM M. KIMBALL, Secretary.
Draper Hotel. Northampton, Mass.

THE BALSAMS
Dixville Notch, N. H.
Now Open.
A Great Resort Hotel
In a Great Resort Country
With Great Golf Course.
Broker's office with direct wire to New York. All attractions and every comfort.
Booking Office, West 40th St. (Town & Country) New York.
Telephone Vanderbilt 2290.
David Bowdoin Plumer, Mgr.

DUNMORE HOTEL
Lake Dunmore, Vermont.
In the heart of the Green Mountains directly on the lake shore. Rates, lodging, boating, tennis, dancing, mountain trails, 200 miles from New York. Rates $18 and upwards.
BOSTON & MAINE, Steadfast Service

PITTSFIELD, MASS.
The Maplewood
OPENS FOR SEASON MAY 27
BOOKLETS, ETC., UPON REQUEST
ARTHUR W. PLUMB

New England—Vacation Land
Booklets of hotels, boarding houses and camps, furnished, lakes, mountains—at Consolidated Ticket Office, 1 Park Place, Boston Street, corner 180, Pullman Building, New Haven, Conn. Booklets prepared.

PENNSYLVANIA.

HIGHLAND DELL
P. O. & R. R. Station, Stroudsburg, Pa. 1,400 ft. elev.; unsurpassed scenery; bathing, fishing, bowling, pool, billiards, tennis, golf; elec. steam heat; home produce. Brooklyn phone, Main 7072.

MONOMONOCK INN
Mountainhome's Leading Hotel
Cresco Station, D., L. & W. R. R., Mountain. Cresco. Pocono with running water; private baths; fine views; garage. Booklet.

The Glenwood—Delaware Water Gap
Cap. 400. Golf, Tennis, Boating, Bathing and All Amusements. Booklet.
F. E. JOHNSON, Prop. E. S. ALBERT, Mgr.

Miscellaneous.

A COOL SUMMER CLIMATE, plenty of golf, every variety of trout and salmon fishing, and the most wonderful natural scenery on earth, reached by rail, steamer, or from 15,000 miles of splendid highways, offer you an ideal vacation in the Pacific Northwest Oregon, Washington and British Columbia. Write for free illustrated booklet to Herbert Cuthbert, L. C. Smith Bldg., Seattle, Wash.

MORTGAGE LOANS.

WE OFFER
First Mortgage Money
(In limited amounts; subject to placement)
On Choice City Realty at 6% for three years
(50% to 60% of conservative appraisal.)
Merchants and Bankers holding free and clear or lightly mortgaged real estate will do well to consult us immediately.
Phone Cortlandt 2906. Ask for Mr. Blakeslee.

MORGENTHAU JR
MORTGAGES
206 BROADWAY

BANKRUPTCY SALES.

IN THE DISTRICT COURT OF THE United States for the Southern District of New York.—In Bankruptcy

TO LET FOR BUSINESS.

EXTRAORDINARY OPPORTUNITY

TO SECURE THE MOST
DESIRABLE LOCATION ON BROADWAY
BETWEEN 72-75 ST., WEST SIDE OF AVENUE.

STORE with Two Large Show Windows
SUITABLE FOR GOWNS & WRAPS, MILLINERY
FURS, JEWELRY OR ANY KINDRED LINE.
Apply to Box A. C-98 Times.

STORES TO LET

49TH STREET, BET. 5TH & 6TH AVES.
POSSESSION AUGUST 1ST
PETER GRIMM
50 E. 42d St. Tel. Vand. 2346

NEW JERSEY—FOR SALE OR TO LET.

10 CENTS PER WEEK
Our New Industrial Plan for Selling
REAL ESTATE

BEAUTIFULLY SITUATED BUILDING LOTS, 25x100, AT $78; each sold on terms of 10c. a week; pay more if you wish; a small payment down starts you; property is located at South Bound Brook, N. J.; Bound Brook is a thriving manufacturing centre, 55 minutes' ride from New York; stores, schools, churches and factories employing men and women; no charge for deed; title guaranteed to us by N. J. Title & Abstract Co. of Newark, N. J. Write, call or phone for free railroad ticket for Saturday, Sunday or any week day.
BRANDLEY REALTY CORP.,
Desk "A," 1133 B'way, Watkins 7514

READY TO MOVE IN!
Price $10,500 to $12,000
$2,500 Cash and $50 up and Monthly
Buys beautiful new suburban house, 25 minutes from New York; 6 spacious rooms, breakfast room, sleeping porch, sun parlor, butler's pantry. Colonial open fireplace, tiled bathroom with low built-in porcelain tub, overhead shower, finished with hard wood; parquet floors; extra plugs for floor lamps; steam heat, up-to-date electric light fixtures, large porch, sewers, gas and electricity. Phone, Call or Write.
AMERICAN HOME BUILDERS
26 Cortlandt St., N. Y. Phone Cortlandt 722.

MOUNTAIN LAKES
NEW JERSEY
TWENTY
MODERN HOMES
for year-round living; ready for occupancy now; $14,000, easy terms, buys a 7-room house with 1 bath and 1-3 acre; $13,500, a 10-room house with 3 baths, garage and ½ acre. Many prices, sizes and designs. Easy commutation to N. Y. City; 900 ft. elev. Title cash and rent buys one. Call for details and plans at Mountain Lakes, Inc., 176 Broadway, New York City. Tel. 1521 Cor.

$200 CASH DOWN
$10 per month buys lot with privilege of having a home built according to own ideas in best section of Jersey; 20 minutes out. Write or call for particulars. Commonwealth Building Co., 50 Church St., N. Y.

CONNECTICUT—FOR SALE OR TO LET.

SOUND BEACH
50 Minutes from N. Y.
Shore front property, farms, bungalows, houses, improved and unimproved property. Easy terms. If I am in alone, not connected with any other office.
E. BENJ. LOCKWOOD,
REAL ESTATE, SOUND BEACH
Telephone 213 Sound Beach.

TO LET FOR BUSINESS.

OFFICE SPACE
1,400 feet, 600 feet, 500 feet of light airy office or salesroom space
Located in the TIMES SQUARE section. Excellent elevator service and reasonable rent.
Apply 5th Floor
117 West 46th Street
New York

PENN. TERMINAL BUILDING
17 STORIES
ENTIRE BLOCK FRONT
Seventh Avenue
30TH TO 31ST ST.,
ADJOINING
PENNSYLVANIA STATION
NEAR MAIN POST OFFICE.
ABOUT
80,000 SQ. FT. PER FLOOR.
Unobstructed Light
FOR RENT
STORES
OFFICES AND ENTIRE FLOORS
Ideal Location for Executive Offices, Financial Institutions or Salesrooms.
NO MANUFACTURING.
Apply to Your Own Broker or
REGENT REALTY COMPANY
33 West 42d Street.

FOR RENT
64-66 Nassau Street
Store—36 x 100
and
Floor Above—52 x 100
In new building now in course of construction. Long lease. Possession on or about Oct. 1, 1920.
GEO. R. READ & CO.
2 East 59th St. 30 Nassau St.
Murray Hill 5000 John 3670

CORNER LOFT
About 3,000 Square Feet,
Located in Broadway, Times Sq. section. Ideal daylight loft.
Good for light manufacturing or any office business.
$4,500 rental; lease, etc.
Everything to suit.
Apply your own broker or
Natabe Realty Corp.,
1993 Broadway, N. Y.
Telephone Greeley 2467.

TO LET FOR BUSINESS.

Earlington BUILDING
49-55 W. 27TH ST.
Bet. B'way and 6th Ave.
Highest type store, office and showroom building in the midtown textile district. Heart of the garment industry. Excellent for jobbers. NO manufacturing permitted. There are many advantages in arranging for space right NOW.
INQUIRE OF
ANY BROKER

FOR LIGHT MANUFACTURING
BRONX BOROUGH
18 minutes from 42d St.
TWO FLOORS
8,000 Sq. Feet Each
One floor unobstructed. No pillar or post. Dry basement about 6,000 sq. feet. Excellent transportation and help facilities. Reasonable rent. Immediate possession.
HIBSON CO., 115 East 34th St.

50 West 58th St.
Close to Plaza Hotel
In New 7-Story Building.
Store 20x75, with basement.
Ready for occupancy October.
Worthington Whitehouse, Inc.
9 East 46th St. Murray Hill 1000

263 SIXTH AVENUE
Store, Basement and 1st Loft
ABOUT 7,300 SQ. FEET TO FLOOR;
SEPARATE DELIVERY ENTRANCE ON 11TH ST.
Elevator, Steam Heat.
WILL LEASE SEPARATELY OR TOGETHER. POSSESSION ABOUT SEPTEMBER.
MERCER, 266 W. 23d ST.

Printer, Lithographer, Bookbinder
Modern lofts (about 25,000 sq. ft.) light on three sides. 100% sprinklered. Low insurance. In 50's, west side.
For Particulars
Phone Write or See A. N. Gitterman M. H. 737 51 E. 42d St.

LEASE OF LOFT FOR SALE
50x90 fireproof sprinkler building; lease to run to February, 1923; equipped with Holmes protection; telephone connections 3 trunk lines and 7 inside stations; light on 4 sides; office and salesroom fixtures. Apply
I. D. COHN & CO.,
30 East 21st.

51-53 WEST 45th ST.
FLOORS FOR RENT
SIZE 18x80
LARGE SHOW WINDOWS
Suitable for Showrooms & Salesrooms
Light Manufacturing Permitted.
BRETT & GOODE CO.
582 FIFTH AVE. BRYANT 695

Showroom Space
We offer for rent several unusually light floors containing about 2,000 sq. ft. each, in modern elevator building; suitable for high-class trade.
APPLY ON PREMISES.
Wheeler Realty Corp.
9 East 57th Street

READY FOR OCCUPANCY
New Building, 20,000 Square Feet
All on ground floor. Located in mid-Harlem. Suitable for machinery storage, garage, service station, etc.
LEO SCHLOSS
Phone 1880 Harlem. 81 East 125th St.

55,000 SQ. FT.
Good 9-story bldg. for manufacturing or storage; 2 elevators. Below Canal St. on west side. Faces 2 streets. 50c sq. ft. or will sell.
NIELSEN Service
154 Nassau St. Beekman 9110.

TO LEASE 21 YEARS
5 story corner, 7 stores, 5 apartments, in the Seventies; present rents $12,000. Act quick. Will take $9,000 net.
SLAWSON & HOBBS, 162 W. 72d St.

Light, Fireproof Loft.
25x90, for light manufacturing purposes, 6th floor, 29 West 44th St. Elevator service. Steam heat. See engineer on premises.

BROOKLYN.
AUTO SHOWROOM
20,000 sq. ft. on Bedford Av., Brooklyn. Will build to suit.
NIELSEN Service
39 Court St., B'klyn. Main 6284.

OFFICES TO RENT.
GOOD LIGHT AND AIR
$3.50 to $4.50 per sq. ft.
APPLY ON PREMISES,
67-69 W. 44th ST.

APARTMENTS TO LET—Unfurnished.

"305 West End Avenue"
AT SEVENTY-FOURTH STREET

A Hotel of Homes
In the Home of Hotels!

SERVICE without *servants*—convenience without cares—comfort without effort—a home without *help*—a hotel without hubbub—and a restaurant under the same management as the three finest restaurants in the city—Voisin, Crillon, and Elysee—these are to be the features of—

"305 WEST END AVENUE"

To be ready for occupancy in October.

A RESIDENTIAL HOTEL for persons of finer sensibilities.

Suites of two rooms or more, unfurnished, for a minimum term of three years.

Plans and details from
MARK RAFALSKY & COMPANY
21 *EAST* 40th STREET
Telephone: *Vanderbilt 2027*

FACTORIES FOR SALE OR TO LET.

BROOKLYN.
50,000 Sq. Ft. in 5-story and basement modern mill constructed brick building (Brooklyn's best labor centre); fully equipped, having sprinkler system, steam heating plant, electric elevator; wired for both power and light. Extra yard space; light on all sides. Possession Aug. 1; low rental. WALTER BAKER & CO., 756 Broad St., Newark, N. J.

NEW JERSEY.
70,000 Sq. Ft., 100% Light
Will divide to suit.
Modern heavy construction
In Heart of Newark, N. J.
Gross & Gross 130 Market St. Newark, N. J.

WALTER BAKER CO.
FACTORY BROKERS
756 Broad St., Newark, N. J.
Factories-factory sites with or without R. R. sidings and dock facilities, New Jersey; Brooklyn, Queens and vicinity.

STATEN ISLAND
MUST SELL.
Biggest Bargain on Staten Island,
KILL VAN KULL,
At Mariners Harbor, S. I.
368x800; about 7 acres under water, 3 complete basins, docks, buildings.
JOSEPH T. MULLIGAN,
30 Broad Street.

APARTMENTS TO LET—Unfurnished.
MANHATTAN—West Side.

249 WEST 80TH ST.
CALVIN APARTMENTS.
Non-housekeeping. A few fine immediate possessions; several October 1.
1-2-3 Rooms, $960 to $2,100
Apply on premises or
D. H. VAN DAMM CO.,
702 West 181st. Phone 3222 Wadsworth.

MANHATTAN—East Side.

50 WEST 58th ST.
Close to Plaza Hotel
New 7 story Apartment House.
One 5 room apartment and a studio apartment remaining.
A co-operative feature secures long leases and low rentals.
For plans and particulars see
Worthington Whitehouse, Inc.
9 East 46th St. Murray Hill 1000

940 Park Ave.
CORNER 81ST ST.
Extensive alterations; ready Oct. 1st. New plumbing, new plans; 7 rooms and 2 baths; from $3,200 to $3,900. 4 rooms and 1 bath, from $2,000 to $2,600. 3 rooms and 1 bath, $1,400 to $2,000.
Apply for Rental on Premises.

1,229 PARK AVE.,
SOUTHEAST CORNER 86TH ST.
High class elevator apartment.
6 rooms, 2 baths, corner; October.
Apply Superintendent or A. Brandstein, 133 East 119th St. Tel. Harlem 1518.

BRONX.
UNIVERSITY HEIGHTS
Open for Inspection
3-4-5-6 Room Apts.
LARGE, LIGHT & AIRY
with every conceivable improvement
Location restricted & constrified
University & Andrews Ave.
Block front Cor. 183rd St.
2 minutes' walk from 183rd St. Station of the Jerome Ave. Subway and the Sixth and Ninth Ave. L.
Moderate Rentals. Agent on Premises

APARTMENTS TO LET—Furnished.
BROOKLYN.
109 Montague Street, Brooklyn.
4 rooms and bath $110
6 rooms and bath 85
4 rooms and bath (housekeeping) 125
Clinton Trading Corporation
189 Remsen St., Brooklyn. Main 6868.

MORTGAGE LOANS.
Any amounts for rent loans; good second mortgages up to $50,000 cashed. S. A. Israel, 90 Nassau St.

CITY REAL ESTATE.
Manhattan—For Sale or To Let.

EAST 61st ST., $20,500;
17x80 feet 4-story and basement; near 5th. FRANK L. FISHER CO., 50 EAST 42D ST.

DWELLINGS OF QUALITY.
EVERETT M. SEIXAS & CO.,
507 5TH AV. MURRAY HILL 4320.

APARTMENT FOR SALE.
Two rooms, bath, kitchenette, in new building, on 50th St.; H. G. Knowles, 56 West 50th.

Six-story corner loft building, near Broadway; 16.9x100; rent a 20,750; no leases. Price $90,000. Sharum, 170 Broadway.

97th St., 41 West—4½-story dwelling; bargain; possession. Sharum, 170 Broadway.

113th St., 51 West—3½-story dwelling; cheap; possession. Sharum, 170 Broadway.

117th, 263 West—3½-story dwelling; possession; low price. Sharum, 170 Broadway.

Bronx—For Sale or To Let.

University Av. corner for immediate sale; present temporary rental pays taxes; bargain for investor or builder; improvements paid; near subway. F 835 Times Downtown.

Brooklyn—For Sale or To Let.

1,900 Ocean Parkway—Ideal house for large family; 60 feet front on Ocean Parkway; 12 large rooms; porch 90 feet long; 4 fireplaces; wood mosaic floors, electric lights, instantaneous water heater, copper screens; lot 8,400 square feet; garage; open plumbing; newly painted and decorated; $25,000, terms. K 798 Times Downtown.

Brooklyn—For Sale or To Let.

New four-room apartment for sale on the tenant ownership plan; $1,500 down; Christian community; tennis, golf and gardens. Phone Parry, Newtown 2361.

Richmond Borough—For Sale or To Let.

Two new all-year houses, Ellingville, S. I.; 80 feet from beach; fully improved; reasonable. John Missall, 197 Jewett Av., Port Richmond, S. I.

BUILDING MATERIAL.

SHINGLES FOR SALE.
200,000 16 inch extra clear red cedar Eureka shingles.
Price, f. o. b. Long Island City, $5, net cash.
J. F. WALSH, Tel. 2744 Astoria.

SUBURBAN REAL ESTATE
Westchester—For Sale or To Let.

I own a very desirable, well-built house of 10 rooms in a convenient, restricted section of White Plains, but I am leaving town in August and want to sell quick; hot water heat, gas and electricity; tiled bath; hardwood floors and finish; fine, shady plot, 50x150; price, $15,000. Phone White Plains 2095 or write to 39 Davis Av.

Chester Hill—Exceedingly attractive home, with lot 175x170; large garage, three baths; very choice section and near station; shown by appointment; price $40,000. L. T. Carroll, Broker, 4 North 2d Av., Mount Vernon. Tel. 274.

Plot 100x300; 8 rooms, bath, attic; front, rear porches; cold room, laundry; electricity, gas, open fireplaces, hot water heating; garage; shrubbery; 5 minutes to station; $15,000, cash; $5,000. Apply 50 Melbourne Av., Mamaroneck, N. Y.

Price $20,000, worth $25,000; splendid buy in a Chester Hill house; fine condition and very choice section of Mount Vernon; lot 50x100; two baths; shown by appointment only. L. T. Carroll, Real Estate, 4 North 2d Av., Mount Vernon. Tel. 274.

Chester Hill—9 rooms and bath; beautiful parquet floors; electric lights, with new fixtures; room for driveway and garage; lot 50x100; price $12,000; shown by appointment. L. T. Carroll, Real Estate, 4 North 2d Av., Mount Vernon. Tel. 274.

FOR SALE, new houses, 6 rooms and bath, steam heat, parquet floors, electric, gas; garage space; 3 minutes to station; restricted residential section; apply owner on premises, agent, 81 Beechwood Av., Columbus Av. Station, Mt. Vernon. Tel. Mt. Vernon 2678-R.

Part of furnished house, modern, near trains, trolleys; convenient to beaches; two adults preferred; references; can be seen by appointment. Suite 203 Proctor Bldg., Mt. Vernon, N. Y.

Seven rooms, bath, hot water heat; large amount of fruit; one-half acre; stable; high location; $12,000. Both, Scarsdale. Tel. 74.

At Hastings, near Broadway, 9 rooms, bath, porch, fruit garden; plot 50x300; price $8,000. Duross, 156 Broadway, N. Y.

ATTRACTIVE homes for sale in Pelham Manor. I. B. Cochran, 28 West 44th St., N. Y. Telephone Murray Hill 790.

Colonial home, 9 rooms, 2 baths; solidly built; well situated; a bargain; terms. Maxwell Smith, Greenacres, Hartsdale, N. Y.

New 6-room house, $9,000; all improvements; 20 minutes out; near station and trolley. Oftenbach, 2,036 3th Av.

Many good buys in Westchester County real estate. L. T. Carroll, 4 North 2d Av., Mount Vernon, N. Y. Tel. Mount Vernon 274.

Chester Hill house, stucco; garage; bargain. Phone Mt. Vernon 661J.

Long Island—For Sale or To Let.

THE WOODHULL COTTAGE
at Shoreham, with two acres of land, overlooking the Sound, with shore rights, will be sold at a big price concession, a lovely old Colonial farm cottage with three open fireplaces, modern bath and electric light; painted white, attractively decorated; shade trees and garage. It is a charming Summer home. Apply to G. H. Ross, owner, 133 Nassau St. Telephone 7429 Beekman.

Dutch Colonial tapestry brick and frame, $32,500; nine rooms, two tiled baths second floor, lavatory first floor; all modern improvements; in security; decorated and put out; full-length copper screens; Pittsburgh water heater; plot, 87½x100; five minutes from station; Forest Hills, L. I. Phone Boulevard 6505.

Business reverses compel me to sacrifice home, 8 rooms, 2 baths, garage, every modern improvement, large garden plot, 2 minutes from private bathing beach, 27 minutes from Pennsylvania Station. Roberts, 161 West 34th St. Phone 2382.

Beautiful new California bungalow; 5 rooms, bath; all improvements; ideal surroundings and environment; near station; 43 minutes from Broadway; $1,500 cash, balance easy terms; opportunity of season. John, 114 Times.

$1,500 cash secures possession of real home; 6 rooms, bath, extra lavatory; semi-bungalow construction; every modern convenience; surrounded by beautiful homes; 40 minutes' out by electric-rail; occupancy Aug. 1; investigate this. Gen. 151 Times.

CEDARHURST, L. I.—Three-story stucco corner dwelling; plot, 100x100; ten rooms, two baths, parquet floors; all improvements; garage; immediate possession. Miller, Cedarhurst, L. I. Phone 1059 Far Rockaway.

Building Lot—Very desirable at sacrifice; 100 feet frontage by 125 feet deep in lake section of Brightwaters, L. I.; commuting service all year; 1 hour's ride from New York City. X 2161 Times Annex.

AT GARDEN CITY.
A lovely Colonial home and garage, built four years ago; $16,000; the best bargain at Nassau Boulevard. Howard Goldsmith, 62 Park Row. Telephone 2506 Beekman.

ALL-YEAR HOMES.
Substantial cottages five rooms and bath; lot 40x60; all improvements; price, $2,100; part cash, balance monthly payments. Mazon, Sea Cliff, L. I.

ARTISTIC stucco home, 8 rooms, tiled kitchen and bath, large corner plot, garage, beautiful shrubs; exceptional value, $16,000. A. L. Kingsley, 47 West 34th St. Greeley 6899.

An Exceptional Bargain!—Plot 40x100, in fine residential section at Kissena Park, Flushing, near Queens and Parsons Av.; cash $1,000. Write for particulars. Sacrifice, 1,586 Broadway, Manhattan.

OWNER must sell her 6-room house at Westbury, near station; bath, electricity, gas, heat, city water; large garden plot; trees, shrubbery; immediate possession $7,800, $1,500 cash. Bryant 8163.

Great Neck—Dutch Colonial 11-room house for sale; steam heat, electricity and gas; in beautiful condition; 73x160; lawn and garden; five minutes to station. M 36 Times.

BELLE HARBOR.
House, 11 rooms, 4½ baths, modern improvements and conveniences, hot water heat, large garage. 548 Beach 131st, St.

Choice Bayside home, possession, $11,000; terms. H. C. Lockwood Co., Woolworth Building.

HOMES—$6,500 upward; easy terms. HYDE & BAXTER, Fort Washington, L. I.

New York State—For Sale or To Let.

Haines Falls, N. Y., Catskill Mountains—Chesa, attractive seven-room bungalow, furnished or unfurnished, wonderful mountain views; ready for immediate occupancy. Phone, wire or write Dr. Rivereres, Astoria, L. I. Phone Astoria 820.

New Jersey—For Sale or To Let.

COUTLE, Christian, would share large, attractive house, Shrewsbury River; separate housekeeping; motor boat; boy's garage; private Webster, Portsquock, opp. Pleasure Bay, Long Branch.

Attractive new Colonial home; six rooms, solarium, bath, steam heat, fireplace; ¾ acre fruit; convenient depot; excellent surroundings; $9,500. Buckley Wheeler, Ridgewood, N. J.

COSY HOME IN PLAINFIELD.
Perfect condition; nine rooms, bath, sun parlor; convenient stain station; Winter coal in cellar. Box 484, Plainfield, N. J.

FOR SALE, to close an estate, 5-room bungalow, 2½ acres land; boat house; motor and rowboat, fishing tackle, oil paint, etc.; price $6,000. Hankins, 827 Lexington Av.

SUBURBAN REAL ESTATE
New Jersey—For Sale or To Let.

Opportunity to buy six-room house in Plainfield, N. J.; nice location; A1 condition; plot, 65x140; gas throughout; three minutes to trolley, ten minutes to station; half hour out of New York; $4,350 cash. For particulars write J. F. Faunt, 24 and Penn Sts., Hotel Robinson, Camden, N. J.

HOUSE, 7 ROOMS, bath, steam, gas, electric; plot, 40x200; good location; 4 minutes' walk station, Plainfield; $6,000, terms; others $4,500, $5,200, $7,500. R. A. Schurr, 29 Cortlandt St.

Connecticut—For Sale or To Let.

GREENWICH—Completely furnished 4-room apartment, all improvements; year round; heat, electric light, &c.; $45. M 470 Times.

OUT-OF-TOWN REAL ESTATE.

COUNTRY home in beautiful Stockbridge, Heart of Berkshire Hills, western Massachusetts; large grounds, stately elms; 10 rooms; can be occupied by two families; steam heat; electricity, bathrooms, sleeping porch, double garage, 5 minutes' walk village; cost $11,500. Owner Mrs. Henry Byington, 582 Prescott St., Pasadena, California.

We have a lot, 208x150, in the heart of the business district of Akron, Ohio; this is a suitable location for any business; will build to suit reliable tenant. Write for information to Swirsky & Miller, Akron, Ohio.

REAL ESTATE WANTED.

Wanted—To rent unfurnished modern house in Riverdale or Fieldston or similar location, situated near subway and other city railways; four bedrooms, two baths, maid's room and bath, garage. Box 100, Woodmere, L. I.

BROKER specialising in dwellings wants houses to sell; will advertise each individual house and have representative at house certain hours each day to facilitate sale. M 463 Times.

Warehouse wanted on west side, Battery to 135th St.; 35,000 to 125,000 feet; will lease or purchase; will consider building which can be altered. Address "L. S.," 367 Times.

WILLIAMS-DEXTER CO., INC.,
80 Grove St. (Spring 5518),
can dispose of your Washington Square and Greenwich Village properties to advantage.

Bailey & Overton, Real Estate Agents and Brokers, management of colored property; also property wanted for sale; best references. 2,144 5th Av. Phone Harlem 2387.

HOUSE and garage wanted, overlooking Hudson River; not over hour out; will pay $600 down and $100 monthly. C. H. Thompson, 77 Lexington Av.

TO lease, modern 6 or 7 room house; garage; within commuting distance of New York; for Fall occupancy. Hyman Rosen, 126 Wooster St.

WANTED—Oct. 1, to rent, 6 or 7 room house, unfurnished, in Mount Vernon; with garage; good neighborhood; two adults. P 510 Times.

WANTED—House to rent, unfurnished, four stories, good condition, improvements; west side, 86th to 100th; desirable tenant; good price. Phone Schuyler 6838.

ABOUT 250 SQ. FEET.
Vicinity 42d and Hall; will take over lease, Room 610, 7 East 42d St.

WANTED—Purchase private dwelling on or near Riverside Drive, below 110th St., occupancy; principals only, M 404 Times.

We have several investments to exchange for residences at West End, Ilberon and Deal, N. J. Pease & Elliman, 540 Madison Av.

LADY wishes to buy private house, with steam heat and electric light preferred; not exceeding $30,000. Address T 825 Times.

Modest country home in Long Island, within 1 hour New York; must have improvements. Thos. Morris, 1,270 Broadway.

PRIVATE FAMILY want unfurnished house below 96th; long lease. Columbus 1276.

FARMS.
Connecticut—For Sale or To Let.

A farm of 120 acres of land with building; good location near New London, Conn., to sacrifice; further information, B. Witt, 533 Broadway, N. Y. Tel. Spring 7384.

Miscellaneous—For Sale or To Let.

HARVEST THE CROPS—Farm, 90 acres, 46 planted; home seven rooms; 7 outbuildings; orchard; three horses, four cows, chickens, implements; near trolley, station; 26 miles out; $7,000, terms. Other farms $2,000 up; free catalogue. A. Schaw, 28 Cortlandt St. Established 1880.

SUMMER HOMES—Sale or Let.

Long Island.

Sublet, furnished, 4-room bungalow, Beach 53d St., Edgemere Station, Rockaways. Hayman.

Westchester County.

For rent, furnished, August and September, beautiful country home, Northern Westchester county; State road; reasonable. Phone 1470 Plaza, Apt. 24.

New York State.

LONG LAKE, Adirondacks—Nine-room completely furnished cottage; icehouse, boathouse; altitude, 1,800 feet. Mullarky, 813 Rugby Road, Brooklyn. Phone Mansfield 6704, evenings.

Exceptionally desirable Adirondack camp, 14 bedrooms, 3 bathrooms; fully furnished; Paul Smith's region. Mitchell & Mitchell, 44-46 Wall St., or any broker.

New Jersey.

For rent until Oct. 1, Montclair, very nicely furnished house; Colonial furniture; small family adults; desirable location; good yard; adjacent Lackawanna station and trolley. Telephone Montclair 2215-M, or write E. M. Delabarre, 113 Elm St. No agents.

Connecticut.

Six-room furnished cottage, near Rocky Point, Rowayton; boating, bathing; trolley convenient; commuting; small family; $200 balance season. Charles H. Briggs, South Norwalk, Conn.

Miscellaneous.

Winnecook Lake, Unity, Me.—New, well-built 5-room cottage, furnished for sale; large inclosed porch; garage; 62 feet shore line; near hotel; asking price $1,800. Harriet Wren, Belfast, Me.

Wanted.

Furnished residence wanted to rent for Summer, within 35 minutes of Broadway; house of eight rooms, improvements; must have toilet accommodations on main floor; ample grounds. M 41 Times.

SMALL COTTAGE, month of August, near New York; two adults; rent moderate. L 108 Times.

TO LET FOR BUSINESS.

STORE AND LOFT FOR RENT.
South side of 57th St., and north side of 58th St., between 5th and 6th Aves.; a great opportunity for a large concern; size of store 25x200 with an entrance on 57th and 58th Sts.; will alter to suit.
AMERICAN HOME BUILDERS, INC.,
26 Cortlandt St., N. Y. Tel. Cort. 722.

17 WARREN ST.
Upper floors for rent; suitable for offices or sales room; building now being modernized; elevator.
Apply to janitor over elevator or
R. B. ITTELSON,
160 Broadway.
Tel. Cortlandt 367.

FIRST LOFT (STORE FRONT), 2D, TOP LIGHT FROM 2 LARGE SKYLIGHTS AND 4 SIDES; LOFTS 5000 OR SMALLER. STORES 50x90 AND CONCRETE MODERN BASEMENT; NOW VACANT; 20,000 SQ. FT.; MAY DIVIDE; HEAT, ELEVATORS; AT 232-236 WEST 27TH, NEAR 7TH AV. PHONE SPRING 3671.

VERY desirable offices, 400 to 4,200 square feet; available February, 1921; strictly modern building, upper 4th Av.; also splendid floor, 22,000 square feet, at extremely low rental; vicinity Madison Square, ready Oct. 1. Address for details, S. H. Tyng, Jr. & Co., 29 East 17th St.

Private furnished or unfurnished office $30; very good light; also desk room, $20; switchboard operator will take your messages; drinking water and towels furnished; no charge for elevator; conveniences. Immediate possession; rent starts Aug. Duane, 59 4th Av. (Opposite Wanamaker's).

Light loft to sub-let, 50x80 equal to 3,000 square feet; rental $6,000 per year (37 West 28th); also showroom and fixtures; suitable for manufacturing or jobbing in ready-to-wear line; will also sell showroom and fixtures. Immediate possession. Inquire Rabinowitz, 32 West 32d.

For rent—Immediate possession.
Store and basement, 242 West 26th St. 63x100; capacity 200 pounds.
Basement, 250 West 24th St.
Top loft, also 3d loft.
21 White St., 50x100.
Phone Owner—Longacre 2720.

5th Av., space between 42d and 44th; approximately 800 square feet, with broad windows and two skylights; particularly well adapted for photographers, architects, draftsmen, artists, &c. Inquire of your broker or W. B. Meyerwitz, Inc., 220 5th Av. Vanderbilt 3363.

TO LET FOR BUSINESS.

OFFICES.
Light suite of offices; corner building; 5th Av. and 42d St. district.
Let Us Know Your Requirements.
FRANK L. FISHER CO., 50 East 42d St.
TELEPHONE MURRAY HILL 8513.

LOFT for manufacturing at 421 Canal St.; overhead work and benches in place, also tool crib and office partitions is re subject to removal; also 1,000 pounds high speed tool steel scrap. Call Prospect 1100 and arrange for inspection.

STORE AND BASEMENT COMPLETE WITH FIXTURES IN BEST LOCATION ON MADISON AV.; IMMEDIATE POSSESSION; REASONABLE. Z 2280 TIMES ANNEX.

Two top floors, 25,000 feet; immediate possession; excellent light; carry 300 lbs.; will alter to suit manufacturing; excellent for warehouse; 122-28 West 3d St.; brokers protected. BRETT & GOODE CO., 582 5th Av. Bryant 695.

For Rent—Outside furnished private office, 12x8 square feet; desk, chairs, telephone included; especially desirable for electrical manufacturer's representative. Inquire 55 West 39th St., Room 702.

Store and basement, 18 Warren St., near Broadway, size 25x100; electric elevator and steam heat; immediate possession. Cross & Brown Co., 409 Broadway. Telephone Canal 9290.

TWO light lofts, 55x100; reasonable rent to responsible party; adapted for automobile business or manufacturing; freight elevator 13x24 feet, also passenger elevator. Agent on premises, 507 to 513 West 50th St.

STORAGE OR MANUFACTURING.
2,500 to 100,000 square feet; Manhattan; reasonable; possession now or October 1; long lease; elevator; watchman. John A. Power, 229 West 42d St. 5070 Bryant.

TEN thousand square feet, one floor, to lease in new garage; wonderful light, high ceiling, no posts, ramp; suitable auto painting, body building, service station, &c.; location, East Forties. M 87 Times.

IN Candler Bldg., private office with telephone and stenographic service, use of outer office and reception room; $75 to responsible party; also desk room. Room 1903, Bryant 3264-3265.

TO sub-lease, office, furnished; telephone connections; about 250 sq. feet on Broadway near Liberty St. Apply to Adair, Room 201 Annex, 120 Liberty St., New York.

EAGLE Building, 4th Av. and 21st St.—Beautiful corner office, 1,065 sq. feet, partly furnished; immediate possession. Peter Grimm, 50 East 42d St. Vand. 2346.

Top loft, 2,000 feet, exceptional light, elevator, heat, newly renovated, manufacturing permitted. Hammarlund, 144 West 19th St.

Light attractive offfice rooms, close to 42d St., at reasonable rents; also one large studio. Apply to Supt. of building, 42 West 39th St.

Furnished offices in Times Square section; light, airy, and all conveniences, telephone, &c.; low rent. 1,203 Broadway, 1st floor. Telephone Greeley 2447.

Two outside offices, sublet one $50 monthly, facing street, 2 large windows; one corner office, 5 large windows, $100 monthly. Elsie Diehl, 96 Warren.

Small office to rent for desirable tenant; telephone and stenographic service. Room 1204, 280 Madison Av. Phone Murray Hill 229.

Loft, fireproof building; sprinklered; 8,000 sq. ft.; vicinity Astor Place; immediate possession; principals only. Gross & Brown Co., 40p Broadway. Canal 9290.

STORES and lofts, suitable restaurant, manufacturing, jobber, general merchandise showroom; immediate possession; particulars on premises, 12 West 19th St.

318T ST., between Broadway and 5th Av., store, 25x100, all improvements; also top floor, excellent for manufacturing; reasonable rent. Rubin, 7 West 30th.

AT 1,563 Broadway, directly opposite Hotel Imperial, windows facing Broadway, desk room or office. Inquire Office Development Co.

LOFT to sublet; 2,500 square feet; new building, 10 West 36th St.; no manufacturing; immediate possession. Phone Greeley 2715.

TO LET, front half loft; downtown; electric hoist; with or without machine shop equipment. Inquire Room 606, 46 Cedar St. Tel. John 2646.

Large front office, also desk room to let; suitable for lawyer, C. P. A., or insurance broker. Call 1204 Broadway, Room 201. Telephone Longacre 5570—1-2.

LOFTS, factories, within or beyond metropolitan district. Factory Exchange, 17 West 44th. Vanderbilt 5610, Extension 7 or 16.

SMALL outer office of advertising agency, cool, quiet; $25 to desirable party. 424 and 5th Av., telephone Vanderbilt 838.

Loft, 25x100; good light, steam heat, elevator service; light manufacturing or storage. Phone Spring 6769.

Basement to let, 25x100; principals only. Sloane & Moller, 316 East 66th. Rhinelander 128.

For Rent—Location for electric sign; visible from busiest corner. Reid & Todd, Bridgeport, Conn. P. O. Box 42.

LOFTS AND OFFICES, ALL SIZES, ANY LOCATION. BRYANT PARK LEASING CO., 47 WEST 42D ST. VANDERBILT 654.

OFFICE SPACE, furnished; service, telephone, 26 Cortlandt St., Room 1101. Cortlandt 3670.

OFFICE to rent, 115 Broadway; 300 square feet, mahogany furnished office space, with three telephones.

STORES, LOFTS, BUILDINGS.
Secure complete list.
AMES & COMPANY, 26 WEST 31ST.

ROOMY OFFICE SPACE, FIRST FLOOR UP, OPPOSITE ST. PAUL'S CHURCH, 16 VESEY ST.

GRAND BOULEVARD AND CONCOURSE, 1,403 (at 170th St.), 4 and 4 desirable rooms in Crystal Dwellings. See agents.

SMALL LIGHT OFFICE OR DESK ROOM WITH STORAGE SPACE. 70 6TH AV., ROOM 1606, STUYVESANT 7445.

For lofts and offices in the Times Square section phone Biltmore Realty Corp., Bryant 7783.

PART of office, 10th floor, Knickerbocker Building. Apply Superintendent, 116 West 39th.

ATTRACTIVE 5th Av. office and fixtures for sale; cheap rent, long lease. J 256 Times.

LIGHT, desirable office to sublet. Acolian Building. Call mornings. Room 1783.

TO LET—Desk room in lawyer's office. 277 Broadway, Room 1005.

SMALL, furnished office. Room 305, 47 West 42d St. Murray Hill 2189.

OFFICE space, light, furnished; also desk room. Mondell, 280 Madison Av. (40th).

OFFICES, 244 WEST 42D ST.
400-3,000 square feet. See Hawley.

At 32 Union Square—Office, unfurnished; reasonable rent. Apply Room 607.

FURNISHED office room; reasonable. Room 1906, 20 Broad St.; telephone Rector 7397.

For storage, part loft Vesey St. Phone Cortlandt 3967.

3d St., 5 East—Loft, 25x100; fireproof, elevator building. Apply Supt. on premises.

Offices near Custom House, about 475 feet each. Sellers, 54 Stone St.

145 West 45th.—Offices for rent. Inquire 503 World Bldg. Beekman 8295.

Store and lofts to let; as manufacturing. Samuels, 6 East 39th.

STORE, 65x100, wonderful location; rent $12,000. 140 West 23d. A. M. Druckman.

OFFICE and desk room to let, near Custom House, Cowan, 53 Greenwich St.

Bronx.

STORES to Rent—Large corner, two singles, 948 East 163d St., Intervale Av. and Kelly St. Supt. or Philip Meyrowitz, 136 Broadway, Cortlandt 3661.

Long Island.

LONG ISLAND CITY.
5,000 to 100,000 square feet floor space; early occupancy; or will build to suit.
ROMAN-CALLIMAN COMPANY,
Bridge Plaza. LONG ISLAND CITY.

Wanted for Business Purposes.

WANTED—15,000 to 20,000 sq. ft., preferably store, basement and first loft, adjacent to Broadway, from Chambers to 14th St. heat and elevator. V 905 Times Downtown.

Wanted—Lots or buildings, about 75x100, that can be used or altered for garages. New York or Brooklyn; principals only. Box J. B., 43 Times Downtown.

WANTED—Store for woolen business, location 21st to 32d St. preferred. Madison Square 4251.

WANTED—Loft about 2,500 sq. ft., fireproof preferred, suitable automobile painting, trimming, &c. M 477 Times.

WANTED—For dressmaking, show and workroom, space with high-class milliner, corsetiere, cutter. M 34 Times.

Brooklyn.

Wanted—Factory space, 20,000 sq. ft. or larger. Will lease or purchase. Principals only. Henry L. Nielsen Offices, 32 Court St., Brooklyn. Main 6284.

APARTMENTS TO LET.
Furnished—East Side.

47TH AV., east 29th St.—47TH AV. HOTEL—2 sunny rooms and bath, handsomely furnished; parquet floors; hotel service; SUMMER RATES: $15 weekly, $60 monthly.

9TH AV.—My spacious apartment, 4 master bedrooms. Phone Murray Hill 6120 Mrs.

APARTMENTS TO LET.

Furnished—West Side.

WEST ST., 606 WEST—5-room modern, furnished apartment H, or will sell furniture. Audubon 5200. Phone 9 to 10 A.M.

...AND BROADWAY—3 rooms; beautifully furnished; immediate possession; essential view of river; $125; Summer months. 8626 Cathedral.

...WEST—An unusual apartment, 4 rooms, furnished; newly decorated; immediate possession; lease, longer if desired. Audubon 9800. Apt. 1A.

...ST., 611 WEST—Furnished apartment, 6 rooms; phone, subway; $130 monthly. Apply after 6, Apartment 21.

...WEST—5 furnished rooms, all conveniences, third floor; $90 till Oct. 1; $125 afterwards. Apt. 31.

A LARGE ASSORTMENT OF APARTMENTS, 3 to 6 rooms; elevator, non-elevator; $50-$100 month; weekly rates; open Sundays, evenings; references essential. 215 Manhattan ave. Academy 1907.

APARTMENT HUNTING UNNECESSARY—Immediate or October occupancy. Mrs. Engleman, Specialist, 120 W. 72d. Col. 836.

APARTMENTS, Summer bargains, furnished, $125 upward; long leases. Wickes Gray, 299 West 75th St. Columbus 3074.

ATTRACTIVE Housekeeping Apartments in THE CAEDMAN, PLAZA 100 CATHEDRAL PARKWAY, 110th St., bet. Amsterdam and Columbus Ave.; fully furnished apartment, rented monthly; 2 rooms, with kitchenette and bath; 3 rooms, with kitchenette and bath; 4 rooms, with kitchenette and bath, $90 and up. Telephone Academy 613 for information regarding vacancies. Linen and maid service at moderate rates. Two blocks east of Broadway subway, near 9th and 9th Av. "L"; 9th Av. bus lines stop at door; references essential; special rates by the week.

BEAUTIFULLY FURNISHED APARTMENT, FOUR OUTSIDE ROOMS WITH BATH; 105TH ST. AND ST. NICHOLAS AV.; IMMEDIATE OCCUPANCY. PHONE MORNINGSIDE 8766.

BROADWAY, 3,069 (116th, Buckingham Apartments)—4 rooms, nicely furnished; immediate occupancy; reasonable.

CLERMONT AV., Cor. 172d (Mt. St.)—Attractive, modern three-room apartment; phone Overland 826.

DELIGHTFULLY newly furnished 4-room apt.; new building, upper west side; will sacrifice; or to responsible party; act quickly; saving city. G 426 Times.

For apartments of the better class, east, west side, phone, write or see Hoyt & Ray, 20 West 34th. Pennsylvania 1074.

FURNISHED APARTMENTS.

Choice localities; long, short leases. Clark & Pooley, 347 Madison Av. Vanderbilt 1460.

FURNISHED 3-room apartment; suitable couple; near 137th Subway. G 460 Times.

High-class furnished apartment renting specialist; 2 to 10 rooms; short or long lease; avoid hunting. Telephone 8588 Cathedral.

High-class 7 rooms and 2 baths, West End ave. neighborhood; references. Apply to Postmaster, care M. C., P. O., 90 8th Av.

HOTEL ALBEMARLE (34th St., near Broadway)—Suite four rooms and bath, two rooms and bath, one room and bath; attractive rates to permanent guests.

MANAGEMENT RELIABLE (5th and Broadway)—Reduced Summer rates; 1, 2 and 3 rooms and bath; restaurant; new management. Frank A. Fetzer.

NEAR UNIVERSITY CLUB—One of the most beautifully and elaborately furnished two-room suites in city, $250; immense corner; suitable bachelors or couple; year or longer. Tel. 5067 Spring.

RIVERSIDE DRIVE, 87 (corner 76th St.)—4-room apartment; 8th floor; linen, silver; Oriental rugs, piano; Hoover sweeper; to sublet for Autumn; $100. Janitor will attend to electricity. Newman, 3972 Schuyler.

Sept. 1—Four-room completely furnished apartment near Dyckman St. subway; furniture new in May, cost over $2,000; rent $75 a month; price $1,000. D 377 Times Uptown.

Suites furnished until Oct. 1, 3 rooms, kitchen and bath; very central. Phone Commodore Hotel, Room 1123.

WEST END AV., 333—Attractively furnished suite of 3 rooms and bath; non-housekeeping.

Furnished—Brooklyn.

SEVEN-ROOM apartment, modern improvements, newly decorated; good transportation; located 2,535 Bedford Av. Tel. Flatbush 700. Mr. Stakelo.

Unfurnished—East Side.

57TH, 160 EAST—3 rooms and bath; hot water; apartments; steam heat, hot water, electric light; $40. Apply Superintendent.

57TH ST., 139 EAST, near Lexington Av.—Elegant 3-room kitchenette elevator apartment; immediate possession.

61ST, 160 EAST.
One to four rooms, on lease.

62D, W. EAST (near 5th)—2, 3 and 4 rooms, bath; immediate occupancy; newly decorated; fireplaces; lease; furnished or unfurnished; $75 up. Lenox 5817.

65TH ST., 22 EAST—Four-room elevator apartment, superintendent.

66TH, 165 EAST (Intervale Av.)—Elevator apt., 6 rooms; possession; $100. Intervale 3632. Cortlandt 3831.

APARTMENTS, attractively FURNISHED, IN THE BETTER HOUSES.
WOOLLEY, WATKINS & JORDAN,
965 8th Av. Plaza 514.

GRAMERCY PARK.

Eight rooms and two baths, corner, total exposure; 6th apartment 110 feet from Lexington; procurable rare opportunity; possession October; rental, $3,600. T 356 Times.

LEXINGTON AV. (653 St.)—Five story 40,000 net; also East 50th, 9 rooms with 2 baths. Phone Plaza 2274.

458-446 MADISON AV.
One, two and three rooms and bath; rent $1,200 to $2,000; maid and porter service included in rent; ready Aug. 1. 1060 Lex. for particulars. Douglas L. Stillman & Co., 15 East 40th St. Telephone 9200 Plaza.

MADISON AV., 180 (34th)—Very large rooms with private bathroom; all conveniences.

MADISON AV., 1,519 (85th St.) — Sunlight rooms; all light; immediate possession or Oct. 1; $2,000; six rooms, $2,000.

MURRAY HILL SECTION—Two-room apartments; piano and 'phone at office. A. Greenbaum, 119 West 40th St.

Unfurnished—West Side.

5TH AV., 48 (Washington Place)—3 rooms, bath, dressing room, electric light; $60. 5TH AV., 551 WEST—3 rooms, improvements. Van Vliet & Place, 44 5th Av.

57TH, 39-41 WEST—4, 5 rooms each in ready week or month. Hotel service; immediate possession.

57TH, 47 WEST—Five rooms, bath, kitchen; $60; new building. Hotel Rutledge.

58TH ST., 61 WEST—Elegantly newly renovated two-room and bath apartment to lease; steam heat, electric light, parquet floors; rents $1,000. Apply Superintendent.

58TH ST., 17 WEST—Studio and bath, north light, $1,800 per year; possession; no elevator; open fireplaces. See Superintendent.

58TH ST., 75 WEST—3 and 5 room apartments, very large rooms, refined atmosphere; rent $1,200 and $1,400.

59TH, 257 WEST—Every 2nd room very large, light rooms; remodeled, elevator.

59TH, 43 WEST—Attractive 4 and 5 room apartments, with baths and kitchenettes, all modern improvements; one-half block to Central Park, two blocks Broadway subway; elevator; rent $1,200 to $1,700. Agent on premises.

63D ST., 256 WEST (between Broadway and West End Av.)—4 rooms and bath, $1,200; vacant; 3 rooms, kitchenette and bath, $1,000; vacant.

63RD, 314 WEST—Two and four room fully equipped housekeeping apartments; extra large rooms; elevator; chef in building; also maid service, if desired; all conveniences; finest residential district; rent $1,800 and $2,400. Inquire on premises.

70TH, 24 WEST—Attractive studio, southern exposure; electricity, hot water; kitchenette privileges.

70TH, 60 WEST—Two rooms, bath, kitchenette; elevator, telephone; concessions to October.

70TH, 142 WEST—Remodeled private residence, 6 large, light rooms, electric light, steam heat, kitchenette, tiled bath; immediate possession; lease couple; $1,400. Silver.

70TH, 8 WEST—5-room elevator apt. to lease Oct. 1. Supt.

71ST, 146 WEST—Two rooms, bath, steam, electricity; parlor floor; Scotch, dentist's.

72ND, 111 WEST—4 rooms, electricity; all light rooms, running water; one room 9 feet high; lease; $1,500. LA Duke.

72D ST., 534 WEST (near Broadway)—Four beautiful large rooms; elevator; telephone; all improvements. Steven & Cohen Agents.

72ND, 460 WEST—5 rooms, $125; elevator; all improvements; immediate possession.

72ND ST., 351 WEST (at Broadway)—Six rooms, bath; $90-$100; attractive.

73RD and 74TH Sts., between Ft. Washington Av. and Riverside Drive, 4 and 5 rooms, rent $100 to $160. Apply office Hudson View Construction Co., 300 Riverside Drive (cor. 74th St.)

73D WEST—Choice four-room front corner apartment; immediate possession.

74TH, 250 WEST—3 to 5 rooms, $65 up; steam heat; elevator.

74TH, 251 WEST—Attractive 3 rooms, bath, kitchenette; $60; new building. Superintendent.

74TH ST., 17 WEST—Studio and bath, north light, $1,800 per year; possession; no elevator; open fireplaces. See Superintendent.

75TH ST., 75 WEST—3 and 5 room apartments, very large rooms, refined atmosphere; rent $1,200 and $1,400.

75TH, 257 WEST—Every 2nd room very large, light rooms; remodeled, elevator.

75TH, 43 WEST—Attractive 4 and 5 room apartments, with baths and kitchenettes, all modern improvements; one-half block to Central Park, two blocks Broadway subway; elevator; rent $1,200 to $1,700. Agent on premises.

76TH, 156 WEST—Two and four room fully equipped housekeeping apartments; extra large rooms; elevator; chef in building; also maid service, if desired; all conveniences; finest residential district; rent $1,800 and $2,400. Inquire on premises.

76TH, 24 WEST—Attractive studio, southern exposure; electricity, hot water; kitchenette privileges.

76TH, 60 WEST—Two rooms, bath, kitchenette; elevator, telephone; concessions to October.

76TH, 142 WEST—Remodeled private residence, 6 large, light rooms, electric light, steam heat, kitchenette, tiled bath; immediate possession; lease couple; $1,400. Silver.

76TH, 8 WEST—5-room elevator apt. to lease Oct. 1. Supt.

77TH, 146 WEST—Two rooms, bath, steam, electricity; parlor floor; Scotch, dentist's.

77TH, 111 WEST—4 rooms, electricity; all light rooms, running water; one room 9 feet high; lease; $1,500. LA Duke.

77TH ST., 534 WEST (near Broadway)—Four beautiful large rooms; elevator; telephone; all improvements. Steven & Cohen Agents.

78TH, 460 WEST—5 rooms, $125; elevator; all improvements; immediate possession.

78TH ST., 351 WEST (at Broadway)—Six rooms, bath; $90-$100; attractive.

78TH and 79TH Sts., between Ft. Washington Av. and Riverside Drive, 4 and 5 rooms, rent $100 to $160. Apply office Hudson View Construction Co., 300 Riverside Drive (cor. 74th St.)

79TH, 251 WEST—Choice four-room front corner apartment; immediate possession.

79TH, 250 WEST—3 to 5 rooms, $65 up; steam heat; elevator.

79TH, 251 WEST—3 rooms, bath, kitchenette; $60; new building. Superintendent.

79TH ST., 17 WEST—Studio and bath, north light, $1,800 per year; possession; no elevator; open fireplaces. See Superintendent.

79TH ST., 75 WEST—3 and 5 room apartments, very large rooms, refined atmosphere; rent $1,200 and $1,400.

79TH, 257 WEST—Every 2nd room very large, light rooms; remodeled, elevator.

79TH, 43 WEST—Attractive 4 and 5 room apartments, with baths and kitchenettes, all modern improvements; one-half block to Central Park, two blocks Broadway subway; elevator; rent $1,200 to $1,700. Agent on premises.

79TH, 156 WEST—Two and four room fully equipped housekeeping apartments; extra large rooms; elevator; chef in building; also maid service, if desired; all conveniences; finest residential district; rent $1,800 and $2,400. Inquire on premises.

79TH, 24 WEST—Attractive studio, southern exposure; electricity, hot water; kitchenette privileges.

79TH, 60 WEST—Two rooms, bath, kitchenette; elevator, telephone; concessions to October.

79TH, 142 WEST—Remodeled private residence, 6 large, light rooms, electric light, steam heat, kitchenette, tiled bath; immediate possession; lease couple; $1,400. Silver.

79TH, 8 WEST—5-room elevator apt. to lease Oct. 1. Supt.

80TH, 146 WEST—Two rooms, bath, steam, electricity; parlor floor; Scotch, dentist's.

80TH, 111 WEST—4 rooms, electricity; all light rooms, running water; one room 9 feet high; lease; $1,500. LA Duke.

80TH ST., 534 WEST (near Broadway)—Four beautiful large rooms; elevator; telephone; all improvements. Steven & Cohen Agents.

81ST, 460 WEST—5 rooms, $125; elevator; all improvements; immediate possession.

81ST ST., 351 WEST (at Broadway)—Six rooms, bath; $90-$100; attractive.

81ST and 82D Sts., between Ft. Washington Av. and Riverside Drive, 4 and 5 rooms, rent $100 to $160. Apply office Hudson View Construction Co., 300 Riverside Drive (cor. 74th St.)

81ST, 251 WEST—Choice four-room front corner apartment; immediate possession.

81ST, 250 WEST—3 to 5 rooms, $65 up; steam heat; elevator.

81ST, 251 WEST—3 rooms, bath, kitchenette; $60; new building. Superintendent.

81ST ST., 17 WEST—Studio and bath, north light, $1,800 per year; possession; no elevator; open fireplaces. See Superintendent.

81ST ST., 75 WEST—3 and 5 room apartments, very large rooms, refined atmosphere; rent $1,200 and $1,400.

81ST, 257 WEST—Every 2nd room very large, light rooms; remodeled, elevator.

81ST, 43 WEST—Attractive 4 and 5 room apartments, with baths and kitchenettes, all modern improvements; one-half block to Central Park, two blocks Broadway subway; elevator; rent $1,200 to $1,700. Agent on premises.

81ST, 156 WEST—Two and four room fully equipped housekeeping apartments; extra large rooms; elevator; chef in building; also maid service, if desired; all conveniences; finest residential district; rent $1,800 and $2,400. Inquire on premises.

81ST, 24 WEST—Attractive studio, southern exposure; electricity, hot water; kitchenette privileges.

81ST, 60 WEST—Two rooms, bath, kitchenette; elevator, telephone; concessions to October.

81ST, 142 WEST—Remodeled private residence, 6 large, light rooms, electric light, steam heat, kitchenette, tiled bath; immediate possession; lease couple; $1,400. Silver.

81ST, 8 WEST—5-room elevator apt. to lease Oct. 1. Supt.

82D, 146 WEST—Two rooms, bath, steam, electricity; parlor floor; Scotch, dentist's.

82D, 111 WEST—4 rooms, electricity; all light rooms, running water; one room 9 feet high; lease; $1,500. LA Duke.

82D ST., 534 WEST (near Broadway)—Four beautiful large rooms; elevator; telephone; all improvements. Steven & Cohen Agents.

82D, 460 WEST—5 rooms, $125; elevator; all improvements; immediate possession.

82D ST., 351 WEST (at Broadway)—Six rooms, bath; $90-$100; attractive.

82D and 83D Sts., between Ft. Washington Av. and Riverside Drive, 4 and 5 rooms, rent $100 to $160. Apply office Hudson View Construction Co., 300 Riverside Drive (cor. 74th St.)

82D, 251 WEST—Choice four-room front corner apartment; immediate possession.

82D, 250 WEST—3 to 5 rooms, $65 up; steam heat; elevator.

82D, 251 WEST—3 rooms, bath, kitchenette; $60; new building. Superintendent.

82D ST., 17 WEST—Studio and bath, north light, $1,800 per year; possession; no elevator; open fireplaces. See Superintendent.

82D ST., 75 WEST—3 and 5 room apartments, very large rooms, refined atmosphere; rent $1,200 and $1,400.

82D, 257 WEST—Every 2nd room very large, light rooms; remodeled, elevator.

82D, 43 WEST—Attractive 4 and 5 room apartments, with baths and kitchenettes, all modern improvements; one-half block to Central Park, two blocks Broadway subway; elevator; rent $1,200 to $1,700. Agent on premises.

82D, 156 WEST—Two and four room fully equipped housekeeping apartments; extra large rooms; elevator; chef in building; also maid service, if desired; all conveniences; finest residential district; rent $1,800 and $2,400. Inquire on premises.

82D, 24 WEST—Attractive studio, southern exposure; electricity, hot water; kitchenette privileges.

82D, 60 WEST—Two rooms, bath, kitchenette; elevator, telephone; concessions to October.

82D, 142 WEST—Remodeled private residence, 6 large, light rooms, electric light, steam heat, kitchenette, tiled bath; immediate possession; lease couple; $1,400. Silver.

82D, 8 WEST—5-room elevator apt. to lease Oct. 1. Supt.

83D, 146 WEST—Two rooms, bath, steam, electricity; parlor floor; Scotch, dentist's.

83D, 111 WEST—4 rooms, electricity; all light rooms, running water; one room 9 feet high; lease; $1,500. LA Duke.

83D ST., 534 WEST (near Broadway)—Four beautiful large rooms; elevator; telephone; all improvements. Steven & Cohen Agents.

83D, 460 WEST—5 rooms, $125; elevator; all improvements; immediate possession.

83D ST., 351 WEST (at Broadway)—Six rooms, bath; $90-$100; attractive.

83D and 84TH Sts., between Ft. Washington Av. and Riverside Drive, 4 and 5 rooms, rent $100 to $160. Apply office Hudson View Construction Co., 300 Riverside Drive (cor. 74th St.)

83D, 251 WEST—Choice four-room front corner apartment; immediate possession.

83D, 250 WEST—3 to 5 rooms, $65 up; steam heat; elevator.

83D, 251 WEST—3 rooms, bath, kitchenette; $60; new building. Superintendent.

83D ST., 17 WEST—Studio and bath, north light, $1,800 per year; possession; no elevator; open fireplaces. See Superintendent.

83D ST., 75 WEST—3 and 5 room apartments, very large rooms, refined atmosphere; rent $1,200 and $1,400.

83D, 257 WEST—Every 2nd room very large, light rooms; remodeled, elevator.

83D, 43 WEST—Attractive 4 and 5 room apartments, with baths and kitchenettes, all modern improvements; one-half block to Central Park, two blocks Broadway subway; elevator; rent $1,200 to $1,700. Agent on premises.

83D, 156 WEST—Two and four room fully equipped housekeeping apartments; extra large rooms; elevator; chef in building; also maid service, if desired; all conveniences; finest residential district; rent $1,800 and $2,400. Inquire on premises.

83D, 24 WEST—Attractive studio, southern exposure; electricity, hot water; kitchenette privileges.

83D, 60 WEST—Two rooms, bath, kitchenette; elevator, telephone; concessions to October.

83D, 142 WEST—Remodeled private residence, 6 large, light rooms, electric light, steam heat, kitchenette, tiled bath; immediate possession; lease couple; $1,400. Silver.

83D, 8 WEST—5-room elevator apt. to lease Oct. 1. Supt.

84TH, 146 WEST—Two rooms, bath, steam, electricity; parlor floor; Scotch, dentist's.

84TH, 111 WEST—4 rooms, electricity; all light rooms, running water; one room 9 feet high; lease; $1,500. LA Duke.

84TH ST., 534 WEST (near Broadway)—Four beautiful large rooms; elevator; telephone; all improvements. Steven & Cohen Agents.

84TH, 460 WEST—5 rooms, $125; elevator; all improvements; immediate possession.

84TH ST., 351 WEST (at Broadway)—Six rooms, bath; $90-$100; attractive.

84TH and 85TH Sts., between Ft. Washington Av. and Riverside Drive, 4 and 5 rooms, rent $100 to $160. Apply office Hudson View Construction Co., 300 Riverside Drive (cor. 74th St.)

84TH, 251 WEST—Choice four-room front corner apartment; immediate possession.

84TH, 250 WEST—3 to 5 rooms, $65 up; steam heat; elevator.

84TH, 251 WEST—3 rooms, bath, kitchenette; $60; new building. Superintendent.

84TH ST., 17 WEST—Studio and bath, north light, $1,800 per year; possession; no elevator; open fireplaces. See Superintendent.

84TH ST., 75 WEST—3 and 5 room apartments, very large rooms, refined atmosphere; rent $1,200 and $1,400.

84TH, 257 WEST—Every 2nd room very large, light rooms; remodeled, elevator.

84TH, 43 WEST—Attractive 4 and 5 room apartments, with baths and kitchenettes, all modern improvements; one-half block to Central Park, two blocks Broadway subway; elevator; rent $1,200 to $1,700. Agent on premises.

84TH, 156 WEST—Two and four room fully equipped housekeeping apartments; extra large rooms; elevator; chef in building; also maid service, if desired; all conveniences; finest residential district; rent $1,800 and $2,400. Inquire on premises.

84TH, 24 WEST—Attractive studio, southern exposure; electricity, hot water; kitchenette privileges.

84TH, 60 WEST—Two rooms, bath, kitchenette; elevator, telephone; concessions to October.

84TH, 142 WEST—Remodeled private residence, 6 large, light rooms, electric light, steam heat, kitchenette, tiled bath; immediate possession; lease couple; $1,400. Silver.

84TH, 8 WEST—5-room elevator apt. to lease Oct. 1. Supt.

85TH, 146 WEST—Two rooms, bath, steam, electricity; parlor floor; Scotch, dentist's.

85TH, 111 WEST—4 rooms, electricity; all light rooms, running water; one room 9 feet high; lease; $1,500. LA Duke.

85TH ST., 534 WEST (near Broadway)—Four beautiful large rooms; elevator; telephone; all improvements. Steven & Cohen Agents.

85TH, 460 WEST—5 rooms, $125; elevator; all improvements; immediate possession.

85TH ST., 351 WEST (at Broadway)—Six rooms, bath; $90-$100; attractive.

85TH and 86TH Sts., between Ft. Washington Av. and Riverside Drive, 4 and 5 rooms, rent $100 to $160. Apply office Hudson View Construction Co., 300 Riverside Drive (cor. 74th St.)

85TH, 251 WEST—Choice four-room front corner apartment; immediate possession.

85TH, 250 WEST—3 to 5 rooms, $65 up; steam heat; elevator.

85TH, 251 WEST—3 rooms, bath, kitchenette; $60; new building. Superintendent.

85TH ST., 17 WEST—Studio and bath, north light, $1,800 per year; possession; no elevator; open fireplaces. See Superintendent.

85TH ST., 75 WEST—3 and 5 room apartments, very large rooms, refined atmosphere; rent $1,200 and $1,400.

85TH, 257 WEST—Every 2nd room very large, light rooms; remodeled, elevator.

85TH, 43 WEST—Attractive 4 and 5 room apartments, with baths and kitchenettes, all modern improvements; one-half block to Central Park, two blocks Broadway subway; elevator; rent $1,200 to $1,700. Agent on premises.

85TH, 156 WEST—Two and four room fully equipped housekeeping apartments; extra large rooms; elevator; chef in building; also maid service, if desired; all conveniences; finest residential district; rent $1,800 and $2,400. Inquire on premises.

85TH, 24 WEST—Attractive studio, southern exposure; electricity, hot water; kitchenette privileges.

85TH, 60 WEST—Two rooms, bath, kitchenette; elevator, telephone; concessions to October.

85TH, 142 WEST—Remodeled private residence, 6 large, light rooms, electric light, steam heat, kitchenette, tiled bath; immediate possession; lease couple; $1,400. Silver.

85TH, 8 WEST—5-room elevator apt. to lease Oct. 1. Supt.

86TH, 146 WEST—Two rooms, bath, steam, electricity; parlor floor; Scotch, dentist's.

86TH, 111 WEST—4 rooms, electricity; all light rooms, running water; one room 9 feet high; lease; $1,500. LA Duke.

86TH ST., 534 WEST (near Broadway)—Four beautiful large rooms; elevator; telephone; all improvements. Steven & Cohen Agents.

86TH, 460 WEST—5 rooms, $125; elevator; all improvements; immediate possession.

86TH ST., 351 WEST (at Broadway)—Six rooms, bath; $90-$100; attractive.

86TH and 87TH Sts., between Ft. Washington Av. and Riverside Drive, 4 and 5 rooms, rent $100 to $160. Apply office Hudson View Construction Co., 300 Riverside Drive (cor. 74th St.)

86TH, 251 WEST—Choice four-room front corner apartment; immediate possession.

86TH, 250 WEST—3 to 5 rooms, $65 up; steam heat; elevator.

86TH, 251 WEST—3 rooms, bath, kitchenette; $60; new building. Superintendent.

86TH ST., 17 WEST—Studio and bath, north light, $1,800 per year; possession; no elevator; open fireplaces. See Superintendent.

86TH ST., 75 WEST—3 and 5 room apartments, very large rooms, refined atmosphere; rent $1,200 and $1,400.

86TH, 257 WEST—Every 2nd room very large, light rooms; remodeled, elevator.

86TH, 43 WEST—Attractive 4 and 5 room apartments, with baths and kitchenettes, all modern improvements; one-half block to Central Park, two blocks Broadway subway; elevator; rent $1,200 to $1,700. Agent on premises.

86TH, 156 WEST—Two and four room fully equipped housekeeping apartments; extra large rooms; elevator; chef in building; also maid service, if desired; all conveniences; finest residential district; rent $1,800 and $2,400. Inquire on premises.

86TH, 24 WEST—Attractive studio, southern exposure; electricity, hot water; kitchenette privileges.

86TH, 60 WEST—Two rooms, bath, kitchenette; elevator, telephone; concessions to October.

86TH, 142 WEST—Remodeled private residence, 6 large, light rooms, electric light, steam heat, kitchenette, tiled bath; immediate possession; lease couple; $1,400. Silver.

86TH, 8 WEST—5-room elevator apt. to lease Oct. 1. Supt.

87TH, 146 WEST—Two rooms, bath, steam, electricity; parlor floor; Scotch, dentist's.

87TH, 111 WEST—4 rooms, electricity; all light rooms, running water; one room 9 feet high; lease; $1,500. LA Duke.

87TH ST., 534 WEST (near Broadway)—Four beautiful large rooms; elevator; telephone; all improvements. Steven & Cohen Agents.

87TH, 460 WEST—5 rooms, $125; elevator; all improvements; immediate possession.

87TH ST., 351 WEST (at Broadway)—Six rooms, bath; $90-$100; attractive.

87TH and 88TH Sts., between Ft. Washington Av. and Riverside Drive, 4 and 5 rooms, rent $100 to $160. Apply office Hudson View Construction Co., 300 Riverside Drive (cor. 74th St.)

87TH, 251 WEST—Choice four-room front corner apartment; immediate possession.

87TH, 250 WEST—3 to 5 rooms, $65 up; steam heat; elevator.

87TH, 251 WEST—3 rooms, bath, kitchenette; $60; new building. Superintendent.

87TH ST., 17 WEST—Studio and bath, north light, $1,800 per year; possession; no elevator; open fireplaces. See Superintendent.

87TH ST., 75 WEST—3 and 5 room apartments, very large rooms, refined atmosphere; rent $1,200 and $1,400.

87TH, 257 WEST—Every 2nd room very large, light rooms; remodeled, elevator.

87TH, 43 WEST—Attractive 4 and 5 room apartments, with baths and kitchenettes, all modern improvements; one-half block to Central Park, two blocks Broadway subway; elevator; rent $1,200 to $1,700. Agent on premises.

87TH, 156 WEST—Two and four room fully equipped housekeeping apartments; extra large rooms; elevator; chef in building; also maid service, if desired; all conveniences; finest residential district; rent $1,800 and $2,400. Inquire on premises.

87TH, 24 WEST—Attractive studio, southern exposure; electricity, hot water; kitchenette privileges.

87TH, 60 WEST—Two rooms, bath, kitchenette; elevator, telephone; concessions to October.

87TH, 142 WEST—Remodeled private residence, 6 large, light rooms, electric light, steam heat, kitchenette, tiled bath; immediate possession; lease couple; $1,400. Silver.

87TH, 8 WEST—5-room elevator apt. to lease Oct. 1. Supt.

88TH, 146 WEST—Two rooms, bath, steam, electricity; parlor floor; Scotch, dentist's.

88TH, 111 WEST—4 rooms, electricity; all light rooms, running water; one room 9 feet high; lease; $1,500. LA Duke.

88TH ST., 534 WEST (near Broadway)—Four beautiful large rooms; elevator; telephone; all improvements. Steven & Cohen Agents.

88TH, 460 WEST—5 rooms, $125; elevator; all improvements; immediate possession.

88TH ST., 351 WEST (at Broadway)—Six rooms, bath; $90-$100; attractive.

88TH and 89TH Sts., between Ft. Washington Av. and Riverside Drive, 4 and 5 rooms, rent $100 to $160. Apply office Hudson View Construction Co., 300 Riverside Drive (cor. 74th St.)

88TH, 251 WEST—Choice four-room front corner apartment; immediate possession.

88TH, 250 WEST—3 to 5 rooms, $65 up; steam heat; elevator.

88TH, 251 WEST—3 rooms, bath, kitchenette; $60; new building. Superintendent.

88TH ST., 17 WEST—Studio and bath, north light, $1,800 per year; possession; no elevator; open fireplaces. See Superintendent.

88TH ST., 75 WEST—3 and 5 room apartments, very large rooms, refined atmosphere; rent $1,200 and $1,400.

88TH, 257 WEST—Every 2nd room very large, light rooms; remodeled, elevator.

88TH, 43 WEST—Attractive 4 and 5 room apartments, with baths and kitchenettes, all modern improvements; one-half block to Central Park, two blocks Broadway subway; elevator; rent $1,200 to $1,700. Agent on premises.

88TH, 156 WEST—Two and four room fully equipped housekeeping apartments; extra large rooms; elevator; chef in building; also maid service, if desired; all conveniences; finest residential district; rent $1,800 and $2,400. Inquire on premises.

88TH, 24 WEST—Attractive studio, southern exposure; electricity, hot water; kitchenette privileges.

88TH, 60 WEST—Two rooms, bath, kitchenette; elevator, telephone; concessions to October.

88TH, 142 WEST—Remodeled private residence, 6 large, light rooms, electric light, steam heat, kitchenette, tiled bath; immediate possession; lease couple; $1,400. Silver.

88TH, 8 WEST—5-room elevator apt. to lease Oct. 1. Supt.

89TH, 146 WEST—Two rooms, bath, steam, electricity; parlor floor; Scotch, dentist's.

89TH, 111 WEST—4 rooms, electricity; all light rooms, running water; one room 9 feet high; lease; $1,500. LA Duke.

89TH ST., 534 WEST (near Broadway)—Four beautiful large rooms; elevator; telephone; all improvements. Steven & Cohen Agents.

89TH, 460 WEST—5 rooms, $125; elevator; all improvements; immediate possession.

89TH ST., 351 WEST (at Broadway)—Six rooms, bath; $90-$100; attractive.

89TH and 90TH Sts., between Ft. Washington Av. and Riverside Drive, 4 and 5 rooms, rent $100 to $160. Apply office Hudson View Construction Co., 300 Riverside Drive (cor. 74th St.)

89TH, 251 WEST—Choice four-room front corner apartment; immediate possession.

89TH, 250 WEST—3 to 5 rooms, $65 up; steam heat; elevator.

89TH, 251 WEST—3 rooms, bath, kitchenette; $60; new building. Superintendent.

89TH ST., 17 WEST—Studio and bath, north light, $1,800 per year; possession; no elevator; open fireplaces. See Superintendent.

89TH ST., 75 WEST—3 and 5 room apartments, very large rooms, refined atmosphere; rent $1,200 and $1,400.

89TH, 257 WEST—Every 2nd room very large, light rooms; remodeled, elevator.

89TH, 43 WEST—Attractive 4 and 5 room apartments, with baths and kitchenettes, all modern improvements; one-half block to Central Park, two blocks Broadway subway; elevator; rent $1,200 to $1,700. Agent on premises.

89TH, 156 WEST—Two and four room fully equipped housekeeping apartments; extra large rooms; elevator; chef in building; also maid service, if desired; all conveniences; finest residential district; rent $1,800 and $2,400. Inquire on premises.

89TH, 24 WEST—Attractive studio, southern exposure; electricity, hot water; kitchenette privileges.

89TH, 60 WEST—Two rooms, bath, kitchenette; elevator, telephone; concessions to October.

89TH, 142 WEST—Remodeled private residence, 6 large, light rooms, electric light, steam heat, kitchenette, tiled bath; immediate possession; lease couple; $1,400. Silver.

89TH, 8 WEST—5-room elevator apt. to lease Oct. 1. Supt.

90TH, 146 WEST—Two rooms, bath, steam, electricity; parlor floor; Scotch, dentist's.

90TH, 111 WEST—4 rooms, electricity; all light rooms, running water; one room 9 feet high; lease; $1,500. LA Duke.

90TH ST., 534 WEST (near Broadway)—Four beautiful large rooms; elevator; telephone; all improvements. Steven & Cohen Agents.

90TH, 460 WEST—5 rooms, $125; elevator; all improvements; immediate possession.

90TH ST., 351 WEST (at Broadway)—Six rooms, bath; $90-$100; attractive.

90TH and 91ST Sts., between Ft. Washington Av. and Riverside Drive, 4 and 5 rooms, rent $100 to $160. Apply office Hudson View Construction Co., 300 Riverside Drive (cor. 74th St.)

90TH, 251 WEST—Choice four-room front corner apartment; immediate possession.

90TH, 250 WEST—3 to 5 rooms, $65 up; steam heat; elevator.

90TH, 251 WEST—3 rooms, bath, kitchenette; $60; new building. Superintendent.

90TH ST., 17 WEST—Studio and bath, north light, $1,800 per year; possession; no elevator; open fireplaces. See Superintendent.

90TH ST., 75 WEST—3 and 5 room apartments, very large rooms, refined atmosphere; rent $1,200 and $1,400.

90TH, 257 WEST—Every 2nd room very large, light rooms; remodeled, elevator.

90TH, 43 WEST—Attractive 4 and 5 room apartments, with baths and kitchenettes, all modern improvements; one-half block to Central Park, two blocks Broadway subway; elevator; rent $1,200 to $1,700. Agent on premises.

90TH, 156 WEST—Two and four room fully equipped housekeeping apartments; extra large rooms; elevator; chef in building; also maid service, if desired; all conveniences; finest residential district; rent $1,800 and $2,400. Inquire on premises.

90TH, 24 WEST—Attractive studio, southern exposure; electricity, hot water; kitchenette privileges.

90TH, 60 WEST—Two rooms, bath, kitchenette; elevator, telephone; concessions to October.

90TH, 142 WEST—Remodeled private residence, 6 large, light rooms, electric light, steam heat, kitchenette, tiled bath; immediate possession; lease couple; $1,400. Silver.

90TH, 8 WEST—5-room elevator apt. to lease Oct. 1. Supt.

91ST, 146 WEST—Two rooms, bath, steam, electricity; parlor floor; Scotch, dentist's.

91ST, 111 WEST—4 rooms, electricity; all light rooms, running water; one room 9 feet high; lease; $1,500. LA Duke.

91ST ST., 534 WEST (near Broadway)—Four beautiful large rooms; elevator; telephone; all improvements. Steven & Cohen Agents.

91ST, 460 WEST—5 rooms, $125; elevator; all improvements; immediate possession.

91ST ST., 351 WEST (at Broadway)—Six rooms, bath; $90-$100; attractive.

91ST and 92D Sts., between Ft. Washington Av. and Riverside Drive, 4 and 5 rooms, rent $100 to $160. Apply office Hudson View Construction Co., 300 Riverside Drive (cor. 74th St.)

91ST, 251 WEST—Choice four-room front corner apartment; immediate possession.

91ST, 250 WEST—3 to 5 rooms, $65 up; steam heat; elevator.

91ST, 251 WEST—3 rooms, bath, kitchenette; $60; new building. Superintendent.

91ST ST., 17 WEST—Studio and bath, north light, $1,800 per year; possession; no elevator; open fireplaces. See Superintendent.

91ST ST., 75 WEST—3 and 5 room apartments, very large rooms, refined atmosphere; rent $1,200 and $1,400.

91ST, 257 WEST—Every 2nd room very large, light rooms; remodeled, elevator.

91ST, 43 WEST—Attractive 4 and 5 room apartments, with baths and kitchenettes, all modern improvements; one-half block to Central Park, two blocks Broadway subway; elevator; rent $1,200 to $1,700. Agent on premises.

91ST, 156 WEST—Two and four room fully equipped housekeeping apartments; extra large rooms; elevator; chef in building; also maid service, if desired; all conveniences; finest residential district; rent $1,800 and $2,400. Inquire on premises.

91ST, 24 WEST—Attractive studio, southern exposure; electricity, hot water; kitchenette privileges.

91ST, 60 WEST—Two rooms, bath, kitchenette; elevator, telephone; concessions to October.

91ST, 142 WEST—Remodeled private residence, 6 large, light rooms, electric light, steam heat, kitchenette, tiled bath; immediate possession; lease couple; $1,400. Silver.

91ST, 8 WEST—5-room elevator apt. to lease Oct. 1. Supt.

92D, 146 WEST—Two rooms, bath, steam, electricity; parlor floor; Scotch, dentist's.

92D, 111 WEST—4 rooms, electricity; all light rooms, running water; one room 9 feet high; lease; $1,500. LA Duke.

92D ST., 534 WEST (near Broadway)—Four beautiful large rooms; elevator; telephone; all improvements. Steven & Cohen Agents.

92D, 460 WEST—5 rooms, $125; elevator; all improvements; immediate possession.

92D ST., 351 WEST (at Broadway)—Six rooms, bath; $90-$100; attractive.

92D and 93D Sts., between Ft. Washington Av. and Riverside Drive, 4 and 5 rooms, rent $100 to $160. Apply office Hudson View Construction Co., 300 Riverside Drive (cor. 74th St.)

92D, 251 WEST—Choice four-room front corner apartment; immediate possession.

92D, 250 WEST—

THE LIQUID CARBONIC COMPANY
36th St. and 1st Ave.,
New York, N. Y.

July 13, 1920.

The New York Times:

We recently inserted a three-line advertisement in The New York Times Classified columns for an "Office Assistant."

Although the announcement ran but two working days we received about 170 answers, most of which were from first-class material.

The Liquid Carbonic Company,
H. H. Lee, Assistant Manager.

HELP WANTED—Female.

DESIGNER,
experienced on ladies' neckwear for jobbing trade; good opportunity. Box 99, 209 Cable Bldg.

DESIGNER'S ASSISTANT, on fine dresses; must cut perfect pattern, be practical and up-to-date. Joseph Luchs, 11 West 31st St.

DICTAPHONE GIRLS—unusual opportunity for two bright girls who are familiar with the Dictaphone; every chance will be given to develop along business lines; to the girls who can qualify, there's a permanent position with International Tailoring Co.; salary $25; more as she develops; hours 9 to 5, half holidays Saturdays. Call only at 280 Broadway, Room 523.

DICTAPHONE GIRL—There's a good position with Wilebuch & Hilger for a girl familiar with the dictaphone. This is a real opportunity for a bright young woman who wants to advance and develop along business lines. Call at 280 Broadway, Room 523.

DICTAPHONE GIRLS—Experienced, competent dictaphone girls wanted by General Fireproofing Co. The right girls will be well paid and given every opportunity for advancement. Call only at W., 250 Broadway, Room 523.

DICTAPHONE OPERATOR, experienced. Apply Magazine of Wall St., 42 Broadway.

EXPERIENCED SALESLADIES
WANTED FOR DEPARTMENT STORE.
The Gamble-Desmond Co., Department Store, New Haven, Conn., require the services of experienced saleswomen for the following departments: Cloaks and suits, muslin underwear, infants' wear, laces and embroideries and women's shoes; permanent positions with good salary to competent parties; state age, experience, references and salary expected in first letter; applications considered confidential. Address communications to the Superintendent.

FITTERS.
FIFTH AVENUE DRESSMAKING ESTABLISHMENT REQUIRES THE SERVICES OF FIRST-CLASS WAIST AND SKIRT FITTERS, FRENCH PREFERABLE; MUST HAVE EXPERIENCE WITH LEADING HOUSES; ALL COMMUNICATIONS TREATED CONFIDENTIALLY. W 564 TIMES.

GIRLS.
SCHOOL GIRLS.
When choosing a vocation upon which to enter when you have finished your school work, you should consider that one which offers you the best future.

LONG-DISTANCE TELEPHONE OPERATING
OFFERS
PERMANENT POSITIONS.
STEADY ALL YEAR ROUND WORK.
PROMOTION.
Rapid expansion and increase in business create positions of responsibility, which are filled by promotion from the ranks on the basis of merit.
PAY.
The rate of pay is $15 at the start, with frequent and regular increases for merit and length of service; additional pay is given for special hours. In a short time an operator can earn from
$20 TO $25 PER WEEK,
(MINIMUM AGE, 18 YEARS.)
AMERICAN TELEPHONE & TELEGRAPH COMPANY,
MAIN FLOOR,
24 WALKER STREET.
Two streets below Canal, near Broadway.
OR
2 EAST 28TH STREET.
(Corner 5th Av. and 28th St.)

GIRLS.
We have positions open in several departments. They are permanent.
The work is interesting. No experience is required; $15 a week to start.
Industrious girls can soon reach earnings of $85 to $100 a month.
Apply at
1,158 Broadway, Manhattan, corner 27th St.
370 East 150th St., Bronx.
81 Willoughby St., Brooklyn.
Above offices also open evenings till 8 P. M., Saturdays to 4 P. M., Sundays 1 P. M. to 5 P. M.
126 Broadway, Manhattan, corner Dey St.
1,836 Broadway, Brooklyn.
Or telephone
MADISON SQUARE 12000.
NEW YORK TELEPHONE COMPANY.

GIRLS.
WE ARE IN A POSITION TO PLACE GIRLS OVER 16 YEARS OF AGE.
CLERKS,
PACKERS,
ORDER PICKERS,
GENERAL WORKERS.
ONLY THOSE SEEKING PERMANENT POSITIONS WILL BE CONSIDERED; NO VACATION WORKERS.
THE STARTING PAY IS GOOD.
ADVANCEMENT RAPID.
THE CHARLES WILLIAM STORES,
25 WASHINGTON ST.,
BROOKLYN, N. Y.

GIRLS
FOR LARGE STATISTICAL DEPT.
MUST BE QUICK AND ACCURATE.
APPLY 7TH FLOOR.
LANE BRYANT,
23 WEST 38TH ST.

GIRL
able to operate Moon-Hopkins billing and bookkeeping machine; good opportunity in wholesale dress house.
Broder & Co., 48 West 25th St.

GIRL or woman to make herself useful in dental office; experience not necessary. Dr. Schaffman, 562 West End Av. 87th-88th Sts.

GIRLS who can play fairly well violin, cello, banjo, mandolin, cornet, trombone or clarinet; vaudeville. Apply Mrs. Bancroft, 6th Margaret Hotel, 125 W. 47th. Chlp.

HELP WANTED—Female.

GIRL, sample, experienced, by importing house for handkerchiefs and laces; steady position, good pay for reliable person. Call The Embroidery Trading Co., 374 Broadway.

GIRLS wanted, size 12 or 14, to try on coats; position during vacation time. A. & S. Oppenheimer, 138-144 West 25th St.

GIRLS for light, clean factory work. Apply Photographic Products Corp., 75 Hackaway Road and Beaufort St., Jamaica, L. I.

GIRL wanted to assist in bookkeeping; experienced; state experience and salary desired. W 868 Times.

GIRLS TO DO CLERICAL WORK IN FACTORY. ALBERT BACH, 27 W. 20TH ST.

HEAD OF STOCK.
L. S. PLAUT & CO.,
NEWARK, N. J.
want a head of stock for their gloves department; department store experience essential. Apply by letter or in person, employment office, second floor, between 9:30 A. M. and 12 M.

HOUSEKEEPER, working; wanted for an apartment; 2 adults; no laundry; easy position; wages $75; write, stating age, experience, to Advertiser, 325 W. 85th.

HOUSEKEEPER, working, for family of three, small, new house in Montclair; good wages. Call Montclair 2305 or address J 862 Times Downtown.

HOUSEKEEPER in institution. Apply 10 A. M., 229 East 62d St.

HOUSEWORKER, white, to do cooking and waiting in family of two adults and one baby; nurse does chamber work; must be competent and experienced. Call at 103 East 84th, Apt. 9B, or telephone Lenox 2943.

HOUSEWORKER, general; plain cooking, no laundry; wages $65. Goldsmith, 75 Fort Washington Av., Apt. 5, Aud. 7960.

LADIES—SOLICITORS, EDUCATED, THOROUGHLY EXPERIENCED, GOOD APPEARANCE AND PERSONALITY; POSITIVELY NO OTHERS. ENDOWMENT FUND CAMPAIGN. COMMISSION. MR. PHELPS, 261 MADISON AV., FOURTH FLOOR.

LEDGER CLERK—State age, experience and salary. C. F., 94 Times.

MAIL CLERK to open, distribute and make proper accounting for, mail and money; changeable hours, some days, some nights, six days a week including Sunday; large organization, excellent working conditions; prefer applicant who has used adding machine and can do typing; $20 a week to start; give telephone number. S 1006 Times Annex.

MANAGER OF CIRCULAR LETTER DEPARTMENT.
Manufacturer now starting intensive circularizing wants mature woman to manage department, 10 employes; must know addressing machine, multigraph and preparation of lists; located Manhattan; hours 9 to 5; give experience. S 1004 Times Annex.

MILLINERY COPYISTS.
Model workroom, good pay; steady.
KANRICH, 601 BROADWAY.

MISSES' MODELS, SIZE 16,
to try on coats and suits in showroom.
Long season; good pay.
Apply early all week.
ZELENSKY & MOSKOWITZ,
1,372-1,382 Broadway, near 38th St.

MODELS WANTED.
SEVERAL TALL, SLENDER YOUNG LADIES, SIZE 36, TO ACT AS MODELS FOR SUITS IN HIGH CLASS HOUSE; EXCELLENT POSITIONS AND GOOD SALARIES TO THOSE QUALIFYING. APPLY ALL WEEK.
A. E. LEFCOURT & CO.,
126 MADISON AV.

MODELS.
SEVERAL GOOD LOOKING MODELS.
SIZE 36.
STEADY POSITION; SALARY NO OBJECT.
APPLY ALL WEEK.
NAT GOLDSTON & CO.,
26 EAST 31ST ST.

MODELS,
Size 16 and 36,
experienced, for coat and suit house; excellent pay.
Siegel & Barnett, Inc.,
1,237 Broadway.

MODELS, TALL, STYLISH,
SIZE 42½, IN DRESS HOUSE.
EXPERIENCE UNNECESSARY.
BRAMBIR & HENDRICKS,
105 Madison Av.

MODELS,
SIZES 16 AND 36; ONLY THOSE WITH EXPERIENCE NEED APPLY; STEADY POSITION; GOOD PAY.
WIESEN & GOLDSTEIN,
1,107 BROADWAY.

MODELS,
$35.
15 MODELS, SIZE 18.
MISSES' SUITS.
ROSENCHEIN BROS.,
11 EAST 26TH ST.

MODELS, SIZE 16,
FOR DRESS HOUSE;
STEADY WORK.
UNNECESSARY.
I. A. HARRIS,
136 MADISON AV.

MODELS, SIZE 18,
ATTRACTIVE YOUNG LADIES;
HIGH-CLASS DRESSES;
5-DAY WEEK.
M. & H. RENTNER,
2 WEST 33D ST.

MODEL, SIZE 18.
STYLISH YOUNG LADY, TO WORK IN SHOWROOM ONLY; GOOD STEADY POSITION.
JOEL ISAACS & SONS,
36 EAST 31ST ST., NEAR 4TH AV.

MODELS.
STYLISH YOUNG LADIES FOR SKIRT HOUSE.
GOOD SALARY. LONG SEASON.
MUTUAL SKIRT, 134 WEST 37TH.

MODEL.
Stylish young ladies, size 16; steady position; salary $35 to $40. Herwitz & Bader, 58 East 20th.

MODELS, SIZE 18.
STYLISH, TALL YOUNG LADIES FOR SHOWROOM OF HIGH-CLASS DRESS HOUSE; LIBERAL PAY.
105 MADISON AV.

MODELS
SIZES 16 AND 38
FOR CLOAK AND SUIT HOUSE; PERMANENT POSITIONS.
ROTHBLUM-GOLDBERG,
32 WEST 28TH ST.

MODEL, SIZE 18
CLOAKS AND SUITS
LONG SEASON. ATTRACTIVE POSITION.
MORRIS HART,
36 W. 27TH ST.

MODELS, SIZE 38;
SUIT HOUSE.
GOOD SALARY; STEADY POSITION.
COHEN-FISHER CO.,
22 WEST 28TH ST.

MODELS, SIZES 16-18,
LARGE DRESS HOUSE; STEADY POSITION; SALARY NO OBJECT.
MARION DRESS CO.,
8 WEST 38D ST.

MODELS,
SIZE 16 AND 38,
FOR COAT AND SUIT HOUSE.
STEADY POSITION.
SALARY NO OBJECT.
APPLY 9 A. M.
ROSENBERG & ROSENBERG,
1,133 BROADWAY, ROOM 1615.

MODELS,
SIZE 16 AND 38,
FOR COAT AND SUIT HOUSE.
COHEN-EDELMAN, 35 WEST 31ST.

MODELS, STYLISH YOUNG LADIES FOR SHOWROOM OF SHIRT HOUSE. LEVAY & FRIEDBERG, 40 WEST 27TH.

MODELS, EXPERIENCED, TO TRY ON COATS AND SUITS, SIZE 16. MOYSES & DREYFUS, 1 EAST 33D.

MODEL for cloaks and suits, size 36; permanent position. Gorman & Reich, 127 West 28th.

MODELS, 16 AND 36; SALARY $40; STEADY POSITIONS. CECILE COSTUME, 14 EAST 32D.

MODELS, MISSES, SIZE 16, FOR HIGH-CLASS SUIT HOUSE. HURWITZ & ERDRICH, 31 EAST 32D.

MODEL wanted in cloak and suit line, 16 or 38. Freedman Bros. & Rothenberg, 45 West 27th.

MODELS, ATTRACTIVE, SIZE 16; EXPERIENCED PREFERRED.
GINSBERG BROS., 6 W. 32D.

MODELS—Junior, size 15, to try on coats. A. & S. Oppenheimer, 138-144 West 25th St.

MODELS, TRY ON MISSES' SUITS. I. & M. PHILLER, 2 WEST 33D.

MODELS—Size 16, experienced on dresses; steady. Hahn-Benjamin, 143 West 29th.

MODEL, cloak and suit house, size 16; good pay. Louis Baumann & Co., 279 5th Av.

MOTHER'S HELPER—Take partial care of child 3 years old. Tel. 2461 Mount Vernon.

MULTIGRAPH OPERATOR, thoroughly experienced on compotype; good salary. Call at once, 48 Fulton St., 3d floor.

NURSE, experienced or nursery governess for boy of six, summering in country; best references required. Call between 12 and 3. Levinson, 55 West 95th.

NURSE, infant's, trained, or experienced nurse maid, intelligent, with best references, for private home. Address 393 Bayside Av., Flushing, L. I.

NURSES wanted, undergraduates and children's nurses, day and night duty. Apply Supervisor of Nurses, 100 West Kingsbridge Road.

NURSES, undergraduate, for day duty. Apply 9 to 12, New York Orthopaedic Hospital, 420 East 59th St.

NURSES, graduate. Apply Supt. of Nurses, L. I. College Hospital, Henry and Pacific Sts., Brooklyn.

NURSE, registered, for floor duty; moderate sized hospital; state qualifications, age, salary desired. Nurse, 220, 2,119 3d Av.

NURSES, graduates, for hospital; $70 day, $75 night duty and maintenance. 231 East 67th.

NURSE — trained infants' nurse for month old boy; Summer in city. Apt. 6B, 330 West 102d.

OFFICE ASSISTANT.
good penman, capable of operating small switchboard.
HERBERT & HUESGEN CO.,
16 EAST 42D ST.

OFFICE ASSISTANT—Christian firm desires services of young lady as office assistant, do mailing, etc. State age and salary expected. V 666 Times Downtown.

OFFICE WORK, bright girl, typewriting, telephone experience. Schlussel Advertising Agency, 1,270 Broadway.

OFFICE ASSISTANT, experienced, accurate, neat; give references; $20. M 924 Times Downtown.

OPERATOR on Monitor switchboard; nice personality, nice position. Call Tinrose Fashion Producers, 206 5th Av.

PACKERS.
first class, for temporary position; must be able to write the English language properly and be speedy and accurate.
APPLY 7TH FLOOR.
LANE BRYANT.
23 WEST 38TH.

SALES CLERKS.
Desirable openings in several of our yard goods departments for experienced Sales Clerks.
GOOD SALARY AND COMMISSION AND GENEROUS RETURNS UNDER OUR CO-OPERATIVE SHARING PLAN.
SATURDAYS OFF WITH PAY DURING JULY AND AUGUST.
STORE OPEN FROM 9 TO 5.
HEARN,
14TH ST., NEAR 5TH AV.
EMPLOYMENT OFFICE, FOURTH FLOOR.

SALESLADIES.
An exceptional opportunity is offered to ambitious, energetic salesladies; splendid salary; only thoroughly experienced in KNIT UNDERWEAR AND HOSIERY, dry goods, notions.
S. SILVERSON,
BURNSIDE AV. TAKE LEXINGTON AV. SUB. OR 6TH, 7TH AV. "L."

SALESLADIES. CALL SCHALL & CO., WHOLESALE CONFECTIONERY ARTISTIC SUPPLIES, 81 BARCLAY ST.

SCHOOL GIRLS.
THREE GIRLS OVER 16 TO TABULATE FIGURES; MUST BE ACCURATE; ABOUT THREE WEEKS' WORK.
THE BUTTERICK PUBLISHING CO.,
SPRING AND MACDOUGAL STS., N. Y.
TAKE 7TH AV. SUBWAY TO HOUSTON ST.

SECRETARY - STENOGRAPHER, DRUG HOUSE; GOOD GRAMMARIAN; SPEEDY AND ACCURATE; EXCELLENT OPPORTUNITY; STATE AGE, QUALIFICATIONS AND SALARY; CHRISTIAN FIRM; GIVE TELEPHONE NUMBER. W 782 TIMES DOWNTOWN.

SECRETARY - DICTAPHONE OPERATOR —Adam Cooke Sons want a capable woman for important Dictaphone position; do not apply unless you are well educated, quick witted and willing to work; she will be well paid and given every opportunity for advancement. Call only at 280 Broadway, Room 523.

SOLICITORS, SUBSCRIPTION—10 ACTIVE REPRESENTATIVES FOR PROMINENT TRADE PUBLICATION; MAKE $10 TO $25 A DAY; LEADS FURNISHED; YEARLY SUBSCRIPTION $3; REPRESENTATIVES RECEIVE 33 1-3%. CALL ALL WEEK. PUBLISHERS, 132 BROADWAY.

STENOGRAPHERS.
Must be fast, accurate, neat; good salary; ideal conditions, rest room; hours 9 to 5; permanent positions; Christian firm. Apply in person or by letter.
DUPLEX LIGHTING WORKS
of
GENERAL ELECTRIC CO.,
8 West 49th St.

STENOGRAPHER.
We have good opening for thoroughly experienced, accurate and reliable stenographer, one who can handle volume of mail and who is a conscientious worker. Salary $27. Cohen, Goldman & Co., Broadway & 4th St.

STENOGRAPHER & TYPIST
Good opportunity for capable girl in wholesale dress house.
Broder & Co., 48 West 25th St.

STENOGRAPHER.
Young lady with natural refinement for American office of leading British publication required; qualifications essential; accurate, rapid stenography; college education; systematic brain; splendid prospects; state qualifications and experience in confidence. T 337 Times.

STENOGRAPHER—Experienced, rapid and accurate young woman, capable of assisting with filing and acquainted with general office routine; one with high school education preferred; advancement for right party; Gentile firm; give age, experience, salary desired and telephone number. T 385 Times.

STENOGRAPHER.
Experienced stenographer for permanent position in purchasing department of publishing house, work consists of making out and following up orders; salary $30-$35 to start; only those experienced and education. Box 44, 1626 St. James Bldg.

STENOGRAPHER
and Typist. Underwood machine; only thoroughly experienced applicants considered; preference given Jewish assistant; apply by letter, confidentially; state experience, salary and when at liberty.
G. S., 350 EAST 156TH ST.

HELP WANTED—Female.

STENOGRAPHER—Large Christian manufacturer requires stenographer (18-20), in main office; one willing to operate dictaphone preferred but not essential; advancement for competent young lady; an intelligent beginner considered; hours 9 to 5 and 9 o'clock Saturdays. State age, experience if any, salary expected. V 824 Times Downtown.

STENOGRAPHER, ACCUSTOMED TO UNUSUALLY RAPID DICTATION AND VERY ACCURATE IN TRANSCRIBING; APPLICATIONS MUST STATE EXPERIENCE HAD, AGE, RELIGION AND SALARY DESIRED; PERMANENT POSITION. W 790 Times Downtown.

STENOGRAPHER TO SUBSTITUTE UNTIL SEPT. 1, IN SALES OFFICE OF LARGE CORPORATION; CHRISTIAN FIRM; MUST BE NEAT AND ACCURATE; STATE SALARY WANTED. W 794 TIMES DOWNTOWN.

STENOGRAPHER—Thoroughly experienced, must have export experience, capable of attending to all export details. State age, experience, references, salary expected. Write in own handwriting. V 854 Times Downtown.

STENOGRAPHER, with clerical ability, for permanent position; 5th Av. and 42d St. district; good wages, congenial and pleasant office conditions, with 3 weeks' vacation a year and good hours. Call Room 400, 30 East 42d St., N. Y. C.

STENOGRAPHER, English-Spanish; to an intelligent young lady capable of taking responsibilities in export office a good salary will be offered; state age, religion and salary desired. Address Manufacturers, M 929 Times Downtown.

STENOGRAPHER in newspaper office; must be experienced, accurate, neat; state age, salary, telephone number. X 2200 Times Annex.

STENOGRAPHER—Substitute, three weeks, commencing Aug. 2; law office; legal experience not necessary, but must be experienced; state terms and experience. M 62 Times.

STENOGRAPHER, WITH A KNOWLEDGE OF ELLIOTT-FISHER BILLING, PREFERRED; GOOD POSITION FOR RIGHT PARTY; STATE EXPERIENCE AND SALARY. G 451 TIMES.

STENOGRAPHER, experienced, first class, knowledge of office work; one capable of editing lettering, splendid position; good salary with opportunity for advancement for right person. W 448 Times.

STENOGRAPHER—French, English dictation, wanted by large export concern; quick, experienced, good salary; permanent position; state age, experience, telephone number. V 665 Times Downtown.

STENOGRAPHER AND TYPIST, efficient and quick worker, by downtown export house; one with experience in export invoicing preferred; state experience, age and salary expected. V 656 Times Downtown.

STENOGRAPHER, EXPERIENCED, WANTED IN THE PURCHASING DEPARTMENT OF A LARGE MANUFACTURING CONCERN; STATE EXPERIENCE AND SALARY EXPECTED. W 485 TIMES.

STENOGRAPHER AND ASSISTANT BOOKKEEPER, THOROUGHLY EXPERIENCED, FOR A WHOLESALE JOBBING HOUSE; REFERENCES REQUIRED; SALARY $22; HOURS 9 TO 6. W 497 TIMES.

STENOGRAPHER, rapid and accurate, knowledge of bookkeeping; must write good hand; open Sunday, closed Saturday; state references, age, experience and salary. Box 42, 1626 St. James Bldg.

STENOGRAPHER and Office Assistant—Must be neat and accurate; one capable of actually earning $30 per week; good, steady position; answer in long hand, with details. W 790 Times Downtown.

STENOGRAPHER.
Young lady to assist executive of large automobile company. Write, giving qualifications fully, and mention age, experience and salary expected. M 931 Times Downtown.

STENOGRAPHER-TYPIST, experienced, rapid, willing worker, excellent opportunity for advancement. Sprague Electric Works, 527 West 34th St. See Mr. Ingram.

STENOGRAPHER, experienced, accurate, by importing house; permanent; salary $20; advancement quick, if warranted; state religion. W 788 Times Downtown.

STENOGRAPHER—Some experience necessary; give full particulars, stating qualifications, religion and salary expected. G 447 Times.

STENOGRAPHER and Assistant Bookkeeper; one with several years' experience; must have first-class references; salary $30. Times Paint Muffler Co., 50 West 17th St.

STENOGRAPHER, intelligent, accustomed to taking volume of dictation; busy office; permanent position, good advancement. Call Room 1205, 1,123 Broadway.

STENOGRAPHER, must be accurate and able to take regular dictation. Apply Auditor, Gulett Motor Car Co., 1,804 Broadway, c. 62d St.

STENOGRAPHER, experienced and reliable, for export office; steady, advancement. Apply with references and state salary desired. Export, W 778 Times Downtown.

STENOGRAPHER—With export experience, neat and accurate, for automobile business; state age, experience, references and salary expected. V 653 Times Downtown.

STENOGRAPHER and general office assistant, experienced; must be neat and accurate; salary $25. Call 11 A. M., Ullman, 460 Broome St.

STENOGRAPHER for office of traffic manager of transportation company in vicinity 422 St.; $100 month; state experience fully. M 485 Times.

STENOGRAPHER — Experienced operator; excellent opportunity; large downtown corporation; permanent position; state age, salary expected. J 620 Times Downtown.

STENOGRAPHER, with bookkeeping experience, Wall St., export, import; state age, religion, experience, salary. M 933 Times Downtown.

STENOGRAPHER and office assistant; must have knowledge bookkeeping; permanent position downtown office; state age, salary, experience. Box 940 Times, 2 Rector St.

STENOGRAPHER, typists for wholesale drug and chemical house; give experience, references, salary expected. Box 45, 1626 St. James Bldg.

STENOGRAPHER AND OFFICE ASSISTANT RESIDENT BUYER'S OFFICE; EXPERIENCE PREFERRED. APPLY BY LETTER ONLY, ROOM 609, 39 WEST 32D.

STENOGRAPHER, Underwood operator; good opportunity for familiar with general office work. Call after 10 A. M., Altman, 341 Broadway.

STENOGRAPHER—Large motion picture coporation desires stenographer with initiative and ability; position permanent; advancement; state salary. W 489 Times.

STENOGRAPHER.
Long, established firm wishes to engage the services of a competent stenographer. Apply 44 Whitehall St., Room 431.

STENOGRAPHER—Experienced young lady; typing preferred; required immediately; state particulars, salary, &c. 963 Times, 2 Rector St.

STENOGRAPHER wanted; $18 to start. Apply Store, 53 Mercer St., 9:30 A. M. Ask for E. Pyrak.

STENOGRAPHER AND TYPIST, experienced, with business inclination; high school graduate preferred. Phone Circle 4977.

STENOGRAPHER—Experienced law stenographer. 1,133 Broadway, Room 1615. Samuel Kramer.

STENOGRAPHER and typist for wholesale house; closed Saturdays, open Sunday morning; salary $18. Write S. V., 520 Presbyterian Bldg.

STENOGRAPHER AND TYPIST, experienced, with business inclination; high school graduate preferred; write, stating qualifications. W 492 Times.

STENOGRAPHER who can use dictaphone; experienced. Apply Magazine of Wall St., 42 Broadway.

STENOGRAPHER - BOOKKEEPER; experienced only; steady position; $20. Apply 9-2, Greer Electric Co., 103 Park Av.

STENOGRAPHER - BOOKKEEPER; experienced; references; salary $20. Apply own handwriting. W 495 Times.

STENOGRAPHER in the general office of a large manufacturing concern; state age, education and salary desired. W 486 Times.

STENOGRAPHER, able and efficient, neat; also operate switchboard; permanent position. M. K., 215 Times.

STENOGRAPHER—Very good opportunity for bright girl; must have 1 years' experience. Nathan Klein & Co., 208 Centre St.

STENOGRAPHER, neat, quick, accurate and intelligent; opportunity for advancement. East and West Trading Corp., 276 5th Av.

STENOGRAPHER—Law office; state age, experience, religion, references and salary desired. W 718 Times Downtown.

STENOGRAPHER—Brooklyn Christian firm; thoroughly experienced. Phone Sterling 1760.

STENOGRAPHER for busy organization, experienced and capable. See Mr. Gahn, Hotel Astor, 932 St. and Madison Av.

STENOGRAPHER—Young lady, competent, intelligent, not inexperienced; $18. S. P. A., 512 5th Av., Room 909.

STENOGRAPHER and bookkeeper, experienced; references required. A. Siegel, 64 Lispenard St.

STENOGRAPHER, experienced import, export. Call at 40th floor, Woolworth Building.

STENOGRAPHER wanted for temporary position beginning Aug. 2. Call or write, 34 floor, 55 5th Av.

STENOGRAPHER, experienced, with advancement. S. Starr Corporation, 170 5th Av.

STENOGRAPHER and typist; experienced. White Co., Parts Department, 152 Thompson Av., Long Island City.

STENOGRAPHER and bookkeeper; young lady with some experience for Brooklyn factory office; $15-$16. D 852 Times Downtown.

STENOGRAPHER, experienced only need apply. Levitt & Co., 22 West 23d.

STENOGRAPHER, experienced. Apply Daily Electrical Supply Co., 208 Canal St.

STENOGRAPHER—Competent young lady for month of August; office closed all day Saturdays. M 923 Times Downtown.

STENOGRAPHER wanted. Room 401, 500 5th Av.

STENOGRAPHER WANTED, EXPERIENCED, PARIS DRESS, 18 WEST 24TH.

STENOGRAPHER—Competent, reliable, neat appearance. Revillon Frères, 26 W. 35th.

STENOGRAPHER, Christian firm, quick and accurate; salary $25. G 836 Times.

STENOTYPIST.
SECRETARY.
STENOGRAPHER.
Several openings for each of above, ready for immediate placement with this central New York office of 18 department stores; remarkable opportunity if you are an absolutely flawless operator; the positions demand that you come from refined surroundings, possess education, but mostly that you are alert minded, quick to co-operate and helpful; in one of the pleasantest offices in New York, under unusually pleasant conditions; write in full, specify convenient time for an interview. T 322 Times.

STOCK GIRLS,
TO ASSIST MODELS IN SHOWROOM; LARGE DRESS HOUSE.
M. & H. RENTNER,
2 WEST 33D ST.

STOCK GIRL,
in wholesale millinery house. Call HUNKEN, NEALE & FORBES, 485 5TH AV., COR. 41ST ST.

SWITCHBOARD OPERATOR—Refined young lady over 20, as relief operator and reception clerk, 3 hours daily on busy plug board; one capable of taking charge of mailing and messenger service and being generally useful when not at board; must have pleasing personality; salary $15. N. R., 278 Times.

SWITCHBOARD OPERATOR, thoroughly experienced, able to handle busy board, also operate typewriter; state age, experience and salary. V 661 Times Downtown.

TEACHER or College Student; tactful, good personality, for human interest library work during Summer; excellent salary with bonus. K., Box 108, Station F, Manhattan.

TELEPHONE OPERATOR—Substitute for four-week period August 9 to 28; two-position board; state experience and salary expected. V 659 Times Downtown.

TELEPHONE OPERATOR,
plug switchboard; must have commercial experience. Siegel Levy, 43 West 25th St.

TELEPHONE OPERATOR and typist; excellent opportunity for bright, energetic girl. 9th floor, 30 East 23d.

TRIMMING GIRL wanted; must be an experienced assorter of cut work, in a large cloak house; steady position; excellent pay. Bernstein & Meyers, 2 West 33d St.

TYPISTS,
must be fast, accurate, neat; good salary; ideal conditions; rest room; hours, 9 to 5; permanent positions; Christian firm.
Apply in person or by letter,
DUPLEX LIGHTING WORKS
of
GENERAL ELECTRIC CO.,
8 WEST 49TH ST.

TYPIST.
ONE WITH ACCOUNTING EXPERIENCE PREFERRED BUT NOT ESSENTIAL.
APPLY MR. CONWAY,
PACKARD MOTOR CAR,
1,861 BROADWAY, N. Y.

TYPISTS.
Permanent; salary according to experience. Apply in person,
AMERICAN MACHINE & FOUNDRY CO.,
5,520 2D AV., BROOKLYN.

TYPIST.
EXCEPTIONAL OPPORTUNITY.
Rapidly growing Christian manufacturing concern has opening for bright, ambitious girl; exceptional chance for advancement; pleasant working conditions; pleasant surroundings. Phone, call or write, Oakley, 22 Thames St., one block north of Rector St. Phone Rector 6623.

TYPISTS, experienced young women, wanted by Christian firm; salary $25 a month to begin. Apply Room 410, Bulk Building, 1,737 Broadway, New York City.

TYPISTS (3), MUST BE RAPID AND ACCURATE AT FIGURES; ALSO ONE FAMILIAR WITH BOOKKEEPING, ONE EXPERIENCED ELLIS BOOKKEEPING MACHINE OPERATING; PERMANENT POSITION; GOOD CHANCE FOR ADVANCEMENT; WRITE, STATING AGE, EXPERIENCE, RELIGION AND SALARY DESIRED. ASSOCIATION OF ARMY AND NAVY STORES, 206 6TH AV.

TYPIST.
A downtown company offers exceptional opportunity to clean-cut girl over 16, experience not necessary; pleasant environment and agreeable associates; advancement depends entirely upon ability; beginning salary $70 monthly; hours 9-4:30, Saturday 12:30; state age and education. C. P., 769 Times Downtown.

TYPIST—Excellent opportunity for a young woman; must have had at least two years at high school; work varied and interesting; dictaphone taught if desired; advancement; excellent working conditions; Christian firm; hours 9 to 5, 9 o'clock Saturday; state age, religion, experience. R. P. 672 Times Downtown.

TYPIST—TYPIST.
Position offering advancement and interesting work for refined well-educated young lady; salary $18; hours between 9-12. Robt. H. Ingersoll & Bro., 315 4th Av.

TYPIST, young woman, between 18 and 25 years of age, wanted by large Christian corporation; pleasant office surroundings. Apply in person to Mr. Polster, 7th floor, 280 West Broadway, N. Y. C.

TYPISTS (two); wanted by a Christian publishing house; good hours; pleasant surroundings; call after 10 A. M. Reuben H. Donnelley Corp., 227 Fulton St.

TYPIST for insurance brokerage office. Address stating experience and salary desired. D 848 Times Downtown.

TYPIST and clerical worker wanted; experienced. Write, giving particulars, P 519 Times.

TYPIST and file clerk; good at figures; experienced and efficient; salary $18-$20. M 476 Times.

TYPIST, experienced, familiar with mimeograph, for position in downtown bank; good opportunity. J 668 Times Downtown.

TYPIST—Competent young lady with knowledge of billing; Christian firm; state salary, experience, &c. M 57 Times.

TYPISTS—Two permanent openings in downtown company; accuracy essential. Apply M. E. Lowndes, 123 William St., sixth floor.

TYPIST wanted, expert, trained in typing author's manuscript. Paget, 500 5th Av., Room 711.

TYPIST and clerical worker, preferably stenographer; agreeable hours. Apply Miss Kohmer, 144 West 37th St.

TYPIST, experienced. Call at 49th floor, Woolworth Building.

TYPIST, experienced, with knowledge of bookkeeping. 333 4th Av., 4th floor.

WAITRESS take charge doctors' dining room. Presbyterian Hospital, 41 East 70th.

WARDMAIDS—Applicants apply in person, U. S. Public Health Service Hospital, Ellis Island; boat leaves Battery Park every hour; $63.55 a month, room, board and laundry.

WOMEN,
21-35 YEARS OF AGE
FOR
NIGHT WORK
AS
TELEPHONE OPERATORS.
HOURS 9:30 P. M. TO 7:00 A. M.
Opportunity to earn $90 to $100 a month in six months.
$18 a week in two weeks when assigned to night hours; $15 a week during instruction in the day time.
Rapid advancement.
Higher salaries for more responsible positions.
If interested call at
1,158 Broadway, New York City.
(Cor. 27th St.)
or telephone Madison Square 12000.
NEW YORK TELEPHONE COMPANY.

WOMAN, checker; no Sunday work; N. C. R. system. W. F. Healy, 50 East 42d St.

YOUNG LADY, high school graduate, wanted in sales promotion department of a large food product concern; knowledge of stenography and typewriting desirable; the work is varied and interesting; position requires intelligence and ability to learn quickly; this is an opportunity for a real wide-awake hustler. Address in handwriting, giving name and high school attendance, W 922 Times.

YOUNG LADY
of good appearance to act as cashier in restaurant at Newark, N. J.; must be quick and accurate; state experience and give references; salary $20 per week and meals. Box 184, 200 Cable Building.

YOUNG LADY, not over 18, high school education essential with knowledge of bookkeeping, stenography and typing; good figurer and penmanship necessary. Box 138, 200 Cable Bldg.

YOUNG LADY, educated, tactful, develop into executive educational sales department, with national organization, outside city; $1,800 and bonus. X., Box 108, Station F, Manhattan.

YOUNG LADY EXPERIENCED ON SALES LEDGERS; CONGENIAL POSITION; EXCELLENT OPPORTUNITY; STATE SALARY, AGE AND REFERENCES. IMPORTER, W 483 TIMES.

YOUNG LADY to assist filling orders, shipping, &c., in office of wholesale jewelers; experience person preferred; state age, references, experience, salary desired. J 650 Times Downtown.

YOUNG LADY, CLERICAL WORK; PERMANENT POSITION; APPLY BY LETTER STATING SALARY, &C. L. C. 274 TIMES.

YOUNG LADY, experienced ready-to-wear, assist buying, resident buyer's office; state references and salary. Box K. A., 38 Times.

YOUNG LADY, bright, for clerical work; good opportunity for right party. I. Warschauer & Co., 19 East 22d.

YOUNG WOMAN ABOUT 20; MUST UNDERSTAND FUNDAMENTALS OF BOOKKEEPING, TO CHECK REMITTANCE; CHRISTIAN FIRM; CHANCE FOR ADVANCEMENT; STATE SALARY AND QUALIFICATIONS. W 781 TIMES DOWNTOWN.

YOUNG WOMAN, LIBRARIAN FOR BANK LIBRARY, COLLEGE GRADUATE, WITH SOME EXPERIENCE PREFERRED; IN ANSWERING, GIVE EDUCATION AND EXPERIENCE. V 996 TIMES DOWNTOWN.

YOUNG WOMAN wanted, not over 25, as model in photographic studio, permanent position; must be 5 feet 7 inches tall; only those of refined appearance need apply, after 4 P. M. Mc Underwood & Underwood, 6 East 39th.

YOUNG WOMEN — A leading downtown establishment has an opening for several young women as salespersons; salary $14 a week to start; opportunity for advancement; congenial surroundings. W 488 Times.

YOUNG WOMAN experienced in clerical work; neat appearance; good handwriting; facility with figures required; good prospects for advancement. Manhattan Shirt Co., 244 Madison Av.

YOUNG WOMEN wanted for temporary work during Summer in large publishing house; closed Saturdays. Call 2201 Woolworth Bldg.

Instruction.

HOTELS NEED TRAINED WOMEN.
Big demand; we train you by mail for high-salaried positions in hotels, clubs, restaurants, cafeterias and tearooms; no previous experience necessary; many graduates now making $2,500 to $5,000 a year; demand now own their own hotels.
Big pay; quick advancement; delightful surroundings; easy hours; fine living; free meals; fascinating work—these are only few of the many advantages of this delightful business.
We GUARANTEE to teach you in our 3-lesson home-study course on hotel work all that leading hotel experts know about the business—experts making $5,000 to $50,000 a year. Course indorsed by Biltmore, Commodore, Waldorf-Astoria, Alamac and other great hotels, which offer preference to our students. Our graduates eagerly sought everywhere. Get into this big paying profession NOW. Course costs but a few cents a day. Interesting free book explains all. Mail postcard today. LEWIS HOTEL TRAINING SCHOOL, Desk 113, Washington, D. C.

HOW TO GET A POSITION
YOU'LL BE PROUD OF.
In one month we will prepare you for a good position as file clerk and place you. You'll know thoroughly all up-to-date

Classified Advertising Rates.

The New York Times

Count 6 words to an agate line. Per Agate Line
(Minimum space two lines.)
Agents' Wanted ..... 12c.
Agents' Wanted ..... 50c.
Apartments to Let and Wanted ..... 50c.
Automobile Exchange ..... 40c.
Business and Board Wanted ..... 40c.
Dancing ..... 40c.
For Sale ..... 40c.
Furnished Rooms and Rooms Wanted ..... 40c.
Help Wanted ..... 40c.
Lost and Found (Sunday $2c) ..... 40c.
Mortgage Loans ..... 40c.
Real Estate, &c. ..... 40c.
Situations Wanted ..... 20c.
Special Notices ..... 75c. word.
Business Opportunities (Agate Caps 20c) 12c.
Travel Wants ..... 40c.

For insertion in the Sunday edition, Real Estate display advertisements must be received in the Times Building by 5 P. M. Friday; other classified announcements by 12 o'clock noon Saturday.

For insertion in the Daily edition, classified advertisements must be received by 6 P. M. on the day preceding insertion.

HELP WANTED—Male.

DRAUGHTSMAN,

EXPERIENCED ON THE DESIGN OF SPECIAL TOOLS, JIGS, FIXTURES AND FAIR KNOWLEDGE OF MACHINE DESIGN; PREFER A MAN WITH AT LEAST FOUR YEARS' ACTUAL EXPERIENCE.

APPLY OR WRITE TO
MERGENTHALER LINOTYPE CO.,
PARK AV. & HALL STS., BROOKLYN.

DRAFTSMEN,

FIRST-CLASS DETAILERS ON AUTOMATIC MACHINERY.

AMERICAN MACHINE & FOUNDRY CO.,
6,520 2D AV., BROOKLYN.

DRAFTSMAN—Young man, with some experience in drafting room. Apply by letter, stating age and salary expected. V 670 Times Downtown.

DRAFTSMEN, TOOL

Several first-class, experienced on dodges, jigs and fixtures, with large machine shop in Greater New York.
BOX 67, 200 CABLE BUILDING.

DRUGGIST JUNIOR—Good hours, good pay. Apply at Eisenman's 601 Eighth Avenue.

ELECTRICIAN'S HELPERS—A limited number of first-class openings for ambitious young men, with one or two years' smattering of electrical experience, to learn electrical construction work; state age, nationality, wages expected and previous employers. V 990 Times Downtown.

ELECTRICIANS.

Experienced men for generating and substation construction work; state age, experience, nationality, wages expected and previous employers. V 989 Times Downtown.

FINISHER AND TOOLER wanted for out-of-town position, where living conditions are attractive and cheap; one who has had experience on mail order catalogue engravings preferred; the position is permanent; salary $60 a week to commence; more money can be earned if man has ability. X 2102 Times Annex.

FINISHER for furniture; one who also understands fitting; good salary. Apply Goldsmith Furniture and Carpet Co., 1,176 Amsterdam Av.

FOREMAN

TO TAKE CARE OF RUNNING PLANT MANUFACTURING FLANNEL SHIRTS; ONE WHO IS CAPABLE OF HANDLING 100 TO 150 PEOPLE AND BE RESPONSIBLE FOR QUALITY AND PRODUCTION; STATE REFERENCES AND EXPERIENCE. D. H., 102 TIMES.

GARDENER, second, for small Long Island place. 69 West 56th.

HEAD OF INSPECTORS.

L. S. PLAUT & CO.,
NEWARK, N. J.

Want a man over 30 years of age to take charge of the parcel inspectors' department store experience essential. Write or apply in person, employment office, second floor, between 8:30 A. M. and 12 M.

HELPERS, SHIPPING DEPARTMENT.
YOUNG MEN, 17
Useful knowledge of export house. Address, Helpers, Box 189 Madison Square.

INFORMATION CLERK for first-class hotel; hotel experience. Apply 647 Lexington Av.

JAPANESE FANCY GOOK, faithful butler. Agency, 804 6th Av. Bryant 7381

LABORERS wanted; wages $4 a day. Apply to Woodlawn Cemetery, 233d St. and Webster Av.

LEDGER OR RECORD CLERK
WANTED IN
LARGE BRONX CORPORATION;
EXCELLENT OPPORTUNITY
FOR ADVANCEMENT.
CENTRAL UNION GAS COMPANY,
324 COURTLANDT AV., BRONX.

MACHINIST—Set-up man for Brown & Sharpe automatic and hand screw machines, 1st shift. 355 Times.

MAN to take charge of details and sell, matter of fact, unmanufactured iron work; one of the fastest growing concerns on Pacific Coast; state full particulars in first letter. C. J. Hillard Co., 19th and Minnesota Sts., San Francisco, Calif.

MAN experienced in the manufacture of face and talcum powders; good starting salary with opportunity for advancement. Richard Hudnut, 113 West 36th.

MANAGER OF CIRCULAR LETTER DEPARTMENT.

Manufacturer now starting intensive circularizing wants experienced man to manage department 10 employees; must know stencograph, multigraph and preparation of literature; Manhattan hours 9 to 5; give experience. Box S 1003 Times Annex.

MANAGER, who thoroughly understands the hotel business; must be active and be able to produce results; splendid opportunity for right man. Apply Mr. McIntyre, Hotel Colonial, 61st St. and Columbus Av.

MANAGER—Ladies' cloak and suit shop; good opportunity for first class man. X 2126 Times.

MEN—A large American fire insurance company requires the services of several middle-aged men, of good character, for easy clerical work; no experience necessary; good penmanship and accuracy required; salary $15 per month; applications not considered unless age, education, nationality and references are given. V654 Times Downtown.

MEN—Middle age men for night work in newspaper composing room; hours 7 P. M. to 5 A. M.; apply Tuesday 4:30 P. M., Fourth floor, 229 West 43d St.

MILLING MACHINE HANDS.

EXCELLENT OPPORTUNITY FOR MEN WHO CAN SET UP THEIR OWN WORK; 44-HOUR SHOP WITH ALL MODERN CONDITIONS; DAY WORK IN PRODUCTION DEPARTMENT; WILL PAY RE-QUIRED TO WORK FROM BLUE PRINTS. APPLY 9:30-10:30 A.

MERGENTHALER LINOTYPE CO.,
PARK AV. AND HALL ST., BROOKLYN.

MILLWRIGHT or general handy man. W. E. Hahn Co., Bush Terminal No. 19, Brooklyn, N. Y.

OFFICE BOY—Experienced, for downtown office; apply in own handwriting, stating age, salary required, how soon available and telephone number. W 780 Times Downtown.

OFFICE BOY, building and real estate; neat, active public school graduate; $18. Call 9:30 to 10:00 A. M. Room 1505, 263 5th Av.

OFFICE MAN, executive, understands correspondence, follow-up and collections; knowledge of electrical apparatus preferred. V 821 Times.

OPERATOR—BURROUGHS BOOKKEEPING MACHINE, ONLY ONE WITH EXPERIENCE NEED APPLY; CLOSED SATURDAY AND SUNDAY DURING SUMMER. CALL AT ONCE. BERG BROS., 490 BROADWAY.

PACKERS.

Experienced, for temporary position; must be able to take full charge of storage property and be speedy and accurate.
APPLY 7TH FLOOR,
LAPE BROS.,
34 WEST 36TH.

PACKER

for shipping department; must be able to take charge of packing and shipping; apply in person to Mr. Hanig, shipping department.

AMERICAN MACHINE & FOUNDRY CO.,
4,520 2D AV., BROOKLYN.

HELP WANTED—Male.

PACKER AND ASSISTANT SHIPPING CLERK IN MANUFACTURING CONCERN; STEADY POSITION; REFERENCES REQUIRED. ADDRESS UPHOLSTERY GOODS, 1620 ST. JAMES BUILDING.

PACKER,
who understands packing mineral merchandise. Address, Pack, Box 189 Madison Square.

PAINTER Wanted—A union man who thoroughly understands painting and decorations; one who wants to work fairly for prevailing wages; who is not for the union only; no others need apply. D 899 Times Downtown.

PORTERS,

WHITE,

SEVERAL MEN AS DAY PORTERS FOR GENERAL INSIDE STORE WORK.

GOOD PAY AND GENEROUS AMOUNTS MONTHLY UNDER OUR CO-OPERATIVE SHARING PLAN.

SATURDAY OFF WITH PAY, DURING JULY AND AUGUST.

HEARN,
EMPLOYMENT OFFICE, 4TH FLOOR,
ENTRANCE 18 W. 14TH ST., NR. 5TH AV.

PORTERS—PORTERS
WHITE MEN WANTED BY A LARGE WALL STREET CONCERN. SALARY $100 PER MONTH. IN REPLY STATE AGE, NATIONALITY, PAST EXPERIENCE. ADDRESS
P. O. BOX 822
CITY HALL STATION
NEW YORK CITY.

PORTERS (WHITE) WANTED BY W. & J. SLOANE, HIGH-GRADE MEN TO HANDLE RUGS; NO EXPERIENCE NECESSARY; PERMANENT POSITION; GOOD PAY. CALL 6 EAST 47TH AFTER 10 A. M.

PORTERS (WHITE), HIGH-GRADE MEN, TO HANDLE FINE FURNITURE; GOOD PAY. CALL AFTER 10 A. M., W. & J. SLOANE, 6 EAST 47TH.

PRODUCTION ENGINEERS—Firm of production engineers require several production engineers on their permanent staff; applicants must be fully qualified to install proper efficiency methods in manufacturing plants, design burden, production control, &c.; splendid opportunities offered by rapidly expanding organization; give full particulars, including salary expected. P 466 Times.

PURCHASING AGENT

for manufacturing department of large corporation in the city; must be experienced and familiar with hardware lines; state experience and salary expected. K. Y., 317 Times.

PURCHASING AGENT

by prominent electrical and surgical concern; state age, experience and salary expected. R. T., 347 Times.

RECEIVING CLERK in leather house, experience in this line desirable but not essential; also assist in shipping in spare time. Louis Lefkowitz & Bro., 1 Greene St.

SALESMAN OR MANUFACTURER'S AGENT WANTED.

ONE WHO CALLS ON DEPARTMENT AND LARGE DRUG STORES AND JOBBING TRADE IN NEW YORK CITY AND BROOKLYN TO CARRY AS A SIDE LINE WELL KNOWN AND ADVERTISED TOILET PREPARATION; LIBERAL COMMISSION. WRITE TO

THE REMOVO COMPANY,
SYRACUSE, N. Y.

SALESMEN,

IF YOU ARE 35 OR OVER AND A REAL SALESMAN AND WANT TO CONNECT WITH A REAL COMPANY WITH CASH ASSETS OF OVER $20,000,000 WHO REQUIRE SALESMEN IN THEIR BANK ACCOUNT DEPARTMENT ON A COMMISSION BASIS, CALL

C. E. CONNELL,
23 WEST 42D ST.

SALESMAN—WELL ESTABLISHED MANUFACTURING CONCERN OF BOYS' WASH SUITS DESIRES THE SERVICES OF AN EXPERIENCED TRAVELING SALESMAN; ONE WHO HAS A GOOD FOLLOWING AMONG THE JOBBERS OF THE WASH SUIT TRADE. THIS IS A PERMANENT POSITION WITH AN EXCELLENT OPPORTUNITY FOR A COMPETENT MAN; LIBERAL DRAWING ACCOUNT AND COMMISSION; REPLY STATING AGE AND PAST EXPERIENCE. W 783 TIMES DOWNTOWN.

SALESMEN, SPECIALTY.

ONE OF THE LARGEST MANUFACTURERS OF A HOUSEHOLD ELECTRICAL APPLIANCE REQUIRES THE SERVICES OF TWO SPECIALTY SALESMEN TO TRAIN AS CREW MANAGERS; DON'T APPLY UNLESS YOU CAN HOLD THE JOB; REFERENCES REQUIRED; SALARY AND EXPENSES. X 2065 TIMES ANNEX.

SALESMEN

ONE OF THE LARGEST MANUFACTURERS OF STEEL OFFICE FURNITURE, INCLUDING LOCKERS AND SHELVING, REQUIRES THE SERVICES OF A NUMBER OF EXPERIENCED SALESMEN FOR NEW YORK CITY TERRITORY; REPLY MUST GIVE FULL DETAIL OF PAST EXPERIENCE, SALARY AND COMMISSION EXPECTED. X 625 TIMES DOWNTOWN.

SALESMAN, UPHOLSTERY

L. BAMBERGER & CO.,
Newark, N. J., require an experienced upholstery salesman. Apply at Employment Office, 4th floor, between 9 A. M. and 1 P. M.

SALESMAN — A grocery specialty house catering to high-class trade requires a representative in Montreal, Ottawa, Quebec and Ontario; a man of 25 to 35 yrs. of age, with several yrs. experience calling on high-class retail grocery trade will be given a permanent position and good salary; none others will be considered in application; state nationality, and give names of firms by whom employed; salary received, and weight of samples will be 75 lbs. Times.

SALESMAN, security, on stock of growing dividend paying finance corporation starting substantially more than dividend requirements; city men of sterling character and ability considered; this is a high-class investment, numbering many bankers and big business men among its stockholders and men qualified to handle such clientele are assured generous incomes; bond required. Mr. Thompson, ground floor, 512 5th Av., entrance 43d St.

SALESMEN wanted; silks and dress goods; The Gamble-Desmond Co., Department Store, New Haven, Conn., requires the services of experienced salesmen for their silks and dress goods departments; permanent positions, with good salary to competent parties; state age, experience, references, and salary expected in first letter; applications considered confidential. Address communications to the superintendent.

SALESMEN—To sell first mortgage securities; aggressive and conscientious workers can develop large income; drawing account against commission; we want only high-class men; references required; can improve to us that they have made good in other lines; replies confidential. Write Box E. A., 19 Times.

SALESMEN, Two experienced traveling salesmen between 30 and 35 years old, to sell aluminum cooking utensils to established trade, &c., in Vermont, Eastern Maryland and Delaware; opportunity to earn $10,000 or over on liberal commission basis; exceptional advanced; experience in line not essential; to receive consideration give age and past experience; confidential. G 446 Times.

SALESMAN

A razor manufacturer requires the services of a salesman who can produce results selling the jobbing trade in and around New York; experience not necessary but desirable, but unquestionable references and sales record imperative; commission basis exclusively. Write, giving particulars. D. E., 109 Times.

SALESMEN

TWO MEN FOR CITY OR ROAD, OVER 25 YEARS OF AGE TO REPRESENT A WELL ESTABLISHED CORPORATION SELLING GOVERNMENT COMPELLED INFORMATION; LEADS FURNISHED; COMMISSION, BONUS AND EXPENSES. APPLY 146 WEST 56TH ST., 6TH FLOOR, AND SEE MR. BARCUS.

SALESMAN

The New York Times War Volumes Department offers young man a splendid opportunity; highly recommended men who are in a position to do special work for the Summer; education, pleasing personality and ability to meet people absolutely essential; unusual basis of pay. The New York Times War Volumes Department, 215 West 43d St.

HELP WANTED—Male.

SALESMEN—Well-known cloth hat and cap manufacturer is open for first class salesmen to represent him in the Middle Western territory; only those that have a good following should apply; the line of trade will be considered; none others need apply; commission and suitable drawing account. X 2091 Times Annex.

SALESMEN wanted; factory rebuilt tires are in great demand; attractive proposition submitted upon application; unlimited commissions about $100 weekly to start; territory assigned men who can produce; only hustlers need apply. Ask for Mr. Caldwell, care of Eastman Rubber Works, 213 West 60th St.

SALESMAN,

25 to 30 years old, to call on restaurants and other consumers in Brooklyn and Manhattan on commission basis; established chemical product; can make $50 to $90 weekly. Apply Room 1206, 1,270 Broadway, 10 A. M., Tuesday.

SALESMEN

FOR

FOUNTAIN PENS.

Experienced road salesmen on salary to handle well known high-grade line of fountain pens and metal pencils. Address in confidence, with full particulars, Box 151, 209 Cable Building.

SALESMAN, travelling, first class, wanted to introduce new asphalt shingles in the South; one familiar with lumber trade preferred unless you have been earning at least $75 per week, do not apply; salary and commission; letter only. Stowell Mfg. Company, Jersey City, N. J.

SALESMEN—LIVE PROPOSITION.

Age 25-35, for patented envelopes and letterheads, statements, &c.; experienced printing preferable; commission basis; drawing account when worth is established. Combination Envelope Co., 302 Canal St.

SALESMAN.

Thoroughly experienced dry goods man; offers opportunity to become buyer as soon as qualified.

H. S. HELFER,
Burnside Av. TAKE LEXINGTON AV. SUBWAY OR 61ST-9TH AV. L.

SALESMAN, represent International Correspondence School, Jersey territory; can earn $30 to $80 per week; drawing account against commission; 25 to 30 years old; soliciting for scholarships and collecting. Apply A. M., T. A. Spearin, 600 Newark Av., Room 207, Jersey City.

SALESMEN, experienced selling magazines, to represent high-class trade publication in New York City covering the manufacturing trade; liberal compensation proposition, with weekly drawing account. Apply by letter or in person to George J. Floren, 1,182 Broadway.

SALESMAN—Young man, 33, having had 10 years' experience with two of America's largest manufacturing corporations in a locality of district salesmanager is open for connection with reputable concern; references furnished, character and ability. M 61 Times.

SALESMEN who have had experience in opening agencies for motor cars wanted to get agents for a new lightweight motorcycle on commission basis. Apply between 10 and 1, Skootamota Co. of America, Inc., 1,457 Broadway, Room 801.

SALESMEN,

high grade, to sell a $4.75 fountain pen which every business man wants; only men capable of making $100 per week need apply; liberal commission.

MR. DIKEMAN,
925 BROADWAY.

SALESMAN

wanted by high-class manufacturer of children's white and party dresses for city and partly traveling; must have wide acquaintances with buyers in this line; salary and commission. Box 148, 209 Cable Building.

SALESMAN to call on importers, exporters, manufacturers with well known article much in demand; real opportunity for right man; strictly commission. Call 9 and 10 A. M. and 2 to 3 P. M. Tuesday, Rose Printing Co., 32 Vesey St.

SALESMEN wanted to sell electrical appliances on commission basis; experience unnecessary, as we thoroughly train you in this work. Apply to 5 P. M. any afternoon, Kalisher Electrical Co., 286 Livingston St., Brooklyn.

SALESMAN, experienced in engine room trade, to sell packings and mechanical rubber goods in metropolitan district; salary and commission; state experience. W 777 Times Downtown.

SALESMAN—Active man to take charge of sales department pork packing establishment; must have good record; state age and experience, salary expected. X 2138 Times Annex.

SALESMAN, experienced on ladies' coats; acquainted with jobbers and manufacturers; salary and commission. Apply to the Sun Cloak Co., 116-118 East 14th St., 2d floor. Call between 9 and 12.

SALESMAN wanted to sell nitrogen lamps to the jobbers only on a commission; one having experience with the hardware and electrical jobbers; good opportunity. X 2173 Times Annex.

SALESMAN, live-wire; to handle ostrich and fancy feathers; dip feathers out; one with following among jobbers and hat manufacturers; commission; write full particulars. X 2205 Times Annex.

SALESMAN Wanted—Well-established dress concern is open for a good salesman to sell to jobbers and mail order houses; commission basis. Box 21, 304 Rockaway Av., Brooklyn.

SALESMAN TO SELL TOYS FOR EUROPEAN HOUSE; THOROUGH KNOWLEDGE OF NEW YORK JOBBERS AND STORES ESSENTIAL; SALARY OR COMMISSION. X 2118 TIMES ANNEX.

SALESMAN—Thorough knowledge machine tools, shop and mill supplies; practical shopman; efficiency expert; pleasing personality; no selling experience; opportunity desired. M 479 Times.

SALESMAN, printing; well equipped plant, best location, desires salesman controlling good work; state particulars; salary and commission basis. Box 146, 241 5th Av.

SALESMAN, with large acquaintance among drug and department store buyers in Southern States, open for good, salable line merchandise; will consider good proposition only; excellent opportunity. Box 139 Madison Sq.

SALESMAN, commission basis; gasoline intensifier and carbon eliminator; automobile experience preferred, but not necessary; wonderful opportunity for live wire. Phone Spring 2459.

SALESMAN, by wholesale dry goods jobber, with established line of retail trade; salary and commission. Davann Manufacturing Co., 545 Broadway.

SALESMEN—Ten live men to sell patented household article; big money to right men; investigate this; commission basis. M 51 Times.

SALESMEN, to carry quick-selling specialty muslin rugs and complete line Colonial rag rugs; side line; commission. Wm. Engels, 206 West Houston St., city.

SALESMEN owning Ford cars can obtain very profitable connection selling motor specialty; commission. Automotive Appliance Association, 1,679 Broadway.

SALESMAN FOR HIGH-CLASS LADIES' NECKWEAR LINE; TERRITORY, MAINLY MIDDLE WEST; COMMISSION. W 357 TIMES.

SALESMAN, experienced on infants', baby bathrobes and buntings; good reference; commission basis. Call Atlas Bros., 211 Grand St.

SALESMEN, with own car; commission only; automobile equipment; excellent opportunity to right man. Scott Telecaster Sales Co., 1,127 Bedford Av., Brooklyn.

SALESMAN, one who is accustomed to sell imported merchandise to dressmakers and ladies' tailors; salary basis; state experience. M 63 Times.

SALESMAN wanted in cloak and suit house; good man only need apply; call dressed; commission basis. Apply to D. Wischer, 66 West 15th.

SALESMAN, out of town or local, for patented Kum-Fort collar button; commission basis only; also line of permanent. Cohen & Forster, 108 Fulton.

SALESMEN, clean-cut, energetic, to sell staple product to auto accessory trade; big repeat business; attractive territory; commission. Black Stripe Co., 230 7th Av.

SALESMAN commercial printing, stationery, with liberal following; salary or commission; good proposition for right party. W 478 Times.

SALESMAN—Ladies' neckwear, to carry high class line (paraboo neckwear as side line in Middle West; also one for coast; commission. Box 182, 209 Cable Bldg.

SALESMEN (three) to sell light trucks; experienced men need only apply; liberal commission. Oldsmobile Co., 1674b and Grand Concourse.

SALESMEN, experienced on men's shirts; city trade; commission basis. The Gunzales Shirt Co., 363 Canal St.

SALESMAN for boys' wash suits and rompers; specialties; line only experience need apply; salary, commission. W 466 Times.

SALESMEN to handle side line aprons; any territory; commission. H 735 Times Downtown.

SALESMAN, experienced, knitted neckwear; city trade; salary or commission. Shirley, 32 East 20th.

SALESMEN, popular line men's dress shirts, all territories; commission basis. Sampson Shirt Co., 58 Walker St.

SALESMAN—To sell folding boxes; salary or commission. Domestic Paper Box Co., 221 Madison St.

SALESMAN, silk; young man acquainted with silk waist and dress trade; commission. Call Store, 154 Madison Av.

SALESMEN, silk, experienced, for cutting-up and retail trade; commission basis. Michel & Krieger, 225 6th Av.

SALESMEN for high class silk hosiery to sell retail trade; must have following; commission. Stuyvesant 7466.

SALESMEN, automobile, to sell high grade cars; commission basis. 328 Flatbush Av., Brooklyn.

SALESMAN wanted, pharmaceutical; one to cover Brooklyn territory; commission. W off Times.

SALESMEN for city and vicinity to handle side line of children's colored wash dresses; commission basis. X 2204 Times Annex.

HELP WANTED—Male.

SALESMAN wanted, calling on dress and suit manufacturers, to carry line of trimming; commission basis. I. Perper & Co., 38 West 22d.

SECURITIES SALESMAN

to sell the common stock of a high-grade local industrial company; liberal commission distribution; prospective investors at liberty to make every investigation on the ground; commissions and drawing account when ability to sell this stock is demonstrated. Call Kennedy & McDermott, Rooms 320-10, 122 Liberty St.

SECURITY SALESMAN.

Experienced salesman to sell preferred stocks of established industrial companies. Liberal co-operation; live leads furnished. Either salary or commission basis or both. Phone Cortlandt 8700, Extension 3.

SHIPPING CLERK, by large manufacturing and wholesale food product house; applicant must have had experience in similar lines; state age, past experience, nationality and salary desired. W 410 Times.

SHIPPING CLERK, experienced, in cloak and suit line; steady position; reference required. Freedman Brod. & Rothenberg, 45 West 27th St.

STENOGRAPHER—Young man, about 18 or 19, with some business experience; one who is energetic, possesses initiative and willing, will have unusual opportunity to learn an interesting business and will have opportunity to display his ability; must be able to take rapid dictation and transcribe it accurately; this is an office where loyalty will be appreciated; address, stating age, references, salary desired and telephone number. DE 419 Times.

STENOGRAPHER, ACCUSTOMED TO UNUSUALLY RAPID DICTATION AND VERY ACCURATE IN TRANSCRIBING; APPLICATIONS MUST STATE EXPERIENCE HAD, AGE, RELIGION AND SALARY DESIRED; PERMANENT POSITION. W 467 TIMES.

STENOGRAPHER, capable of writing own correspondence, offered exceptional opportunity, export department, large wholesale house; state age, experience, references, salary to start. F 483 Times.

STENOGRAPHER, experienced, capable and refined, wanted to fill opening in pleasant office of large wholesale toy house; state age, experience, references, salary to start. F 517 Times.

STENOGRAPHER.

Young man to assist executive of large automobile company. Write, giving qualifications fully, and mention age, experience and salary expected. M 60 Times.

STENOGRAPHER and Typist for wholesale house, closed Saturdays, open Sunday morning; salary $18. Write S V, 820 Prospect Place, Brooklyn.

STENOGRAPHER AND DICTAPHONE OPERATOR, EXPERIENCED; PERMANENT POSITION. CALL W. & J. SLOANE, 6 E. 47TH, AFTER 10 A. M.

STENOGRAPHER and correspondent, experienced. Splendid opportunity for advancement; state age, experience, nationality and telephone. T 324 Times.

STENOGRAPHER, office assistant; good chance for right party; Christian firm. P 248 Times Downtown.

STENOGRAPHER, to assist also when shipping; start $14 but good opportunity for ambitious young man. J 649 Times Downtown.

STOCK CLERK.

Young man for stock room; must have experience in hardware and tool supplies. Apply in person to Mr. Essig, shipping department.

AMERICAN MACHINE & FOUNDRY CO.,
5,520 2D AV., BROOKLYN.

STOCK SALESMEN who have sold stock of an automobile accessory proposition; only those who can show actual results of having produced need apply; commission; drawing account will be granted to those who can comply with the above requirements. W 712 Times Downtown.

STOCK CLERKS (6), bright active young men in our stock room, very good opportunity for advancement and very good possibilities for a bright future. Apply International Motor, 232 West 64th. Mr. Adams, 2d floor.

STOCKROOM ASSISTANT, automobile experience necessary; hours 7:30 to 5:30; state references and salary expected. X 2111 Times Harlem.

STOCK CLERK, strong young man, wanted by Christian firm during Summer months. C. Rumerford Smith Co., 231 Fulton St.

SUPERINTENDENT, assistant, energetic and experienced, for supervision small plant; knowledge of rubbing asphalts and pitches desirable, but not imperative; high-class references; $20 per week and bonus. V 603 Times Downtown.

SWITCHBOARD wire men, instrument men and electricians, experienced, wanted for power house construction in Eastern Pennsylvania. Address Phoenix Utility Co., Allentown, Pa.

TIMEKEEPER.

middle aged, American, for department in large factory, thorough knowledge recording time and piece work; operations essential, excellent opportunity for advancement. Write stating age, experience fully and salary. "K. R." 122 Times.

TOOLROOM FOREMAN,

THOROUGHLY EXPERIENCED IN MANUFACTURE OF TOOLS, DIES, JIGS AND FIXTURES FOR SMALL INTERCHANGEABLE PARTS; GIVE EXPERIENCE, AGE, NATIONALITY, RELIGION AND SALARY DESIRED.

POSITION IS STEADY.

BOX 163, 209 CABLE BLDG.

TRANSLATOR wanted, American, competent to translate Spanish and French of Portuguese into English. V 607 Times Downtown.

TRIMMERS—First-class automobile trimmers wanted; wages $1 per hour. Write Wilks-Groetsch Company, 4,038 Liberty Av., Pittsburgh, Pa.

TWO YOUNG ladies share apartment, young lady. Morningside 6780. Apt. 64, evenings.

TYPIST—Rapid, accurate; good opportunity; state salary. 699 Times Downtown.

UPHOLSTERER Wanted—One who can polish and is willing to do odd jobs; permanent position to right man; out of town. D 958 Times Downtown.

VOUCHER CLERK.

LARGE ORGANIZATION OFFERS UNUSUAL OPPORTUNITY TO EXPERIENCED VOUCHER CLERK; STATE AGE, EXPERIENCE AND SALARY EXPECTED IN FULL DETAIL. POST OFFICE BOX 941 DOWNTOWN.

WINDOW TRIMMER and card writer for a live, up-to-the-minute men's and boys' clothing and furnishing store in a live Hudson River town about one hour's ride from New York City; must be capable to act in the capacity as manager; an elegant opportunity for the right man; give full information and state salary expected. X 2144 Times Annex.

YOUNG MEN—A large, progressive, retail clothing chain store organization wants 10 young men to be trained as managers in our out-of-town stores; we want young men, not young fellows, inattired looking but with youthful enthusiasm and are willing to master difficult and disagreeable tasks in order to learn; must have references; must be ready to start at a living wage and work their way up to more lucrative propositions; previous experience not essential but ready-to-wear knowledge preferred; write giving details as to age, experience, &c. X 2169 Times Annex.

YOUNG MAN

AS ASSISTANT IN SHIPPING ROOM; LARGE LACE HOUSE; MUST BE EXPERIENCED AND WELL RECOMMENDED; GOOD OPPORTUNITY.
S. & J. STERN,
47 5TH AV.

YOUNG MAN, slack to foreman of repair shop; to learn care of running and adjusting sewing machines, make out work cards, answer phone, do clerical work for department; salary, $18 to start; chance to learn business; state age, experience, references, salary to start. F 487 Times.

YOUNG MAN—Large and expanding corporation has an opportunity for a young man who looks at the future rather than the present; preferably a business college graduate or one attending a business university; must be good stenographer and typist and capable of development into executive; state experience, age, qualifications, &c. W 488 Times.

YOUNG MAN—Christian manufacturer of leading hardware specialty has opening in main office for young man, not over 19, who is quick and accurate from good family; excellent chance for advancement; no previous business experience essential, but must be accurate at simple arithmetic; state age, education, experience, if any, and salary expected. V 626 Times Downtown.

YOUNG MEN—LARGE DOWNTOWN BANK REQUIRES THE SERVICES OF SEVERAL YOUNG MEN IN THEIR FOREIGN EXCHANGE DEPARTMENT; PREFERABLE THAT WITH NEGOTIABLE DOCUMENTS AND LETTERS OF CREDIT. V 994 TIMES DOWNTOWN.

YOUNG MAN, not under 21, as stock clerk in manufacturing concern service department; handling small machine parts; must be quick to learn, fellow employer's system and have some knowledge of ordering, receiving, checking; state age, previous experience and salary expected. P 897 Times Downtown.

YOUNG MAN, 19, accountancy student, desires position. G 466 Times.

HELP WANTED—Male.

YOUNG MAN with aspirations for clerical work; rapid and accurate at figures; good opportunity for advancement in large Christian concern; state age, experience if any, references, qualifications and salary expected; address in own handwriting. M 912 Times Downtown.

YOUNG MAN, 21-25; large wholesale house has excellent opportunity in invoice department for one possessed of executive ability, who is quick, accurate and ambitious to advance into larger responsibilities; state age, references, experience, salary to start. F 518 Times.

YOUNG MAN FOR CLERICAL WORK IN SALES OFFICE OF LARGE CORPORATION; CHRISTIAN FIRM; MUST BE NEAT AND ACCURATE; PERMANENT POSITION; ADVANCEMENT; STATE SALARY WANTED. W 783 TIMES DOWNTOWN.

YOUNG MAN with bookkeeping, office experience to work on customers' ledger in wholesale house; pay $21 to start; hours 9 to 5:15, 1 Saturday. Address W 780 Times Downtown.

YOUNG MAN, about 20, as clerk in export shipping department of growing forwarding concern; must be thoroughly familiar with export shipping details. Apply Room 6, 45 Broadway.

YOUNG MAN as assistant in parts department of motor truck concern; experience necessary; hours 7:30 to 5:30; state references and salary expected. S 1112 Times Harlem.

YOUNG MAN—Christian firm, filling typist knowledge bookkeeping; $28 to start; opportunity for advancement. Apply in own writing, giving references. Room 800, 32 West 42d St.

YOUNG COLLEGE MAN wanted to spend vacation aboard small motor yacht; must have boating experience. Address Congenial, Box 43 Times.

YOUNG MAN for advertising office; must be neat and fast and accurate at figures; write, stating age, experience and salary desired. L. D., 375 Times.

YOUNG MAN for receiving and stock room, wholesale notions; salary $18; bring references from last employer. Apply 423 6th Av., 15th floor.

YOUNG MAN,

house salesman, wholesale fancy goods house; state experience, salary desired. Address Fancy Goods, 1,429 Madison Square.

YOUNG MAN, stenographer-secretary, wholesale paper house; good opportunity. W 787 Times Downtown.

YOUNG MAN with banking experience, we have a place for you. V 610 Times Downtown.

YOUNG MEN for night work; hours 10:30 to 5:30 A. M.; promotion to day work. V 808 Times Downtown.

YOUNG MAN wanted, 17-20, in customs broker's office; learn business, advancement. W 781 Times Downtown.

YOUNG MEN, 18 to 20 years old; largely outdoor work; advancement. V 606 Times Downtown.

YOUNG MAN, salesman; personality; out of town work; college man preferred; drive car; $60. 1,429 Madison Square.

SALESMEN (2), with good experience; able to direct men; out of town; salary open. 1,429 Madison Square.

BOOKKEEPER — Mfrs. house; good future; $30.

BOOKKEEPER AND CLERK — High-grade mfg.—work on deposits; good D. R. man of fair personality; this opening offers fine future; $30 to start.

LEDGER CLERK — Mfg. house in Jersey City; $25.

LEDGER CLERK—Accounts receivable; high-grade position; $30.

BOOKKEEPER—Stone company; $35.

BOOKKEEPER—Woodstuff house; $30.

BOOKKEEPER—Chemical mfg., $28.

ASSISTANT BOOKKEEPER—Large company in Newark; $25.

ASSISTANT BOOKKEEPER — Mt. Vernon; $25.

BOOKKEEPER—Large bank, $30.

BOOKKEEPER—Publishing, $100 month.

BOOKKEEPER—Export house, $25.

LEDGER CLERK—Chemical mfg., $28.

STATISTICAL CLERKS (2)—Men with insurance experience, high-grade company, offering good future; $25-$35.

ASSISTANT SHIP CLERKS (3), (1) steel company, (2) clothing company; $25.

CORRESPONDENT—Young man, good education, good personality; export department of mfg. $25.

ASSISTANT—In accounting department of large steamship company; good future; $35.

CLERK—Stock records, $25.

CLERKS (4), accounting department of large sewing company; exceptional future; $25.

CLERKS (3), in various high-grade houses.

STENOGRAPHERS—Ability necessary, $30.

STENOGRAPHER—Export house, $30.

STENOGRAPHER—Office of large mfg. company, $25.

STENOGRAPHER — German-English, financial house, $30.

STENOGRAPHER—Most tabulating in accounting dept. of commercial house; $32.

STENOGRAPHER—Bank, $25 and meals.

STENOGRAPHER—Office of C. P. A., $25.

STENOGRAPHER—Bank, $25 and meals.

ASSISTANT TO CREDIT MAN—Mfg. company; $25.

INVENTORY CLERKS (3). Fine openings with prominent mfr.; good education and personality; $30.

CLERK—Tabulating; good at figures; $120 month.

ADDING MACHINE OPERATOR—Bank, $100 month.

BANK BOOKKEEPER — $1,000-$1,500 year and bonus.

ASSISTANT BOOKKEEPER—Bank, $20-$25.

ASSISTANT COST CLERK—Brooklyn, $21.

STOCK CLERK, $18.

CLERK AND STENOTYPIST—Good voice, $20.

GENERAL CLERKS—Good opening, $18-$22.

JUNIOR CLERKS (16-19 years), Brooklyn, $11.

SALES RECORD CLERK—Brooklyn, $18.

SHIPPING CLERK (40-45 years), Brooklyn, $100 month.

ASSISTANT SHIPPING CLERK (18-22 years), Brooklyn, $15.

CLERK—Insurance experience, $100 month.

CLERKS—Elderly men (40-45), $20.

ELLIOTT-FISHER OPERATOR, $16.

EXPORT CLERK — Experienced man typewriter.

SWITCHBOARD OPERATORS, $18.

LOCKER ROOM CLERK—12 P. M.-8 A. M.; $90 month.

LOCKER ROOM CLERK—8 A. M. to 6 P. M.; $90 month.

ASSISTANT BOOKKEEPER—Little experience, $18-$20.

BURROUGHS MACHINE BOOKKEEPER—Bank, $1,000 year.

LEDGER CLERKS—Experienced, $18-$25.

STENOGRAPHERS—$18-$20.

CLERK-STENOGRAPHER—12 to 7 P. M., $18-$20.

WANT ADDING MACHINE OPERATOR—$18-$20.

TYPISTS—Good chances, $20-$25.

TYPISTS—Little experience, $12-$16.

OFFICE BOYS—Little experience, $12-$16.

H. C. HENRY, GAIL HAMILTON.

"NATIONAL"
EMPLOYMENT EXCHANGE,
20 Church Street, New York City.

THE LARGEST AND OLDEST EMPLOYMENT AGENCY IN THE WORLD
HANDLING EXCLUSIVELY THE HIGHER GRADES OF BRAIN WORKERS.
Established 1909.

EXECUTIVE DEPARTMENT.

ACCOUNTANTS — Exceptional connections open to qualified public seniors with from 4 to 6 years' comprehensive practice, permanent, very little travelling, high-grade, well-known accounting firm. $5,000-$6,000.

SENIOR ACCOUNTANT—Temporary vacancy will above permanent if satisfactory, $10 per day.

COST ACCOUNTANT—University training, sound mfg. experience, evident executive ability, about 30, large mfr. Midd. Start $3,000.

SHIPPING DEPT. HEAD—(30-35), experienced shipping man familiar b

AUTOMOBILE EXCHANGE

STUTZ Bearcat Speedster, 1920, improvements; like new; offer wanted. Brenner, 2,124 Broadway.

STUTZ, late 1919 4-passenger touring; excellent condition; owner sails for Europe. Bryant 8040.

STUTZ, 1919, Bearcat; 1920 4-passenger. Cook & Maconnell, 650 5th Av.

STUTZ 1920 4-passenger touring; condition perfect. Bretey, Col. 270.

STUTZ 1917, 4-passenger; immediate cash bargain. Seen 123 West 64th. Meyer.

VELIE, 1919, run 6,000 miles; guaranteed perfect condition. Bryant 5860. Adams.

WILLYS-Six, Continental Red Seal roadster, convertible into 7-passenger; back opens for 3; seat each side; custom built; smartest looking car in city. Phone Gramercy 2100. Zuver, 200 5th Av.

Motor Trucks.

MOTOR TRUCKS — Former United States Government trucks in various sizes and makes, sold "as is," or reconditioned. Further details from Kahn Brothers, 300 South B'way, Yonkers, N. Y. Phone Yonkers 5024.

REPUBLIC TRUCK, 1½-2 ton, with 5-foot rack body, for hire by trip, day, week or month; owner drives. G 435 Times.

BETHLEHEM, 1919, 2½-ton, Stakes body; used 5 months. R. F. Williams, Columbus 7127.

FORD 1-ton truck for sale, with body just overhauled, new tires; will guarantee condition. Bauer Paper Box, 449 Lafayette St.

VIM, 1918, ¼-ton, panel body. R. F. Williams, Columbus 7127.

REPUBLIC, 1918, 2-ton, long wheelbase chassis. R. F. Williams, Columbus 7127.

BETHLEHEM, 1919, 2½-ton, canopy body; like new. R. F. Williams, Columbus 7127.

Automobiles Wanted.

AUTOMOBILE wanted, Sedan, 7-passenger; will pay $1,000 cash to private owner; any make. Phone or write, H. Boettcher, 477 West 143d St.

WILL buy for cash, used 5-passenger touring car; Buick preferred; no dealers. Apply phone Vanderbilt 1200, Ext. 170.

Automobiles to Rent.

PIERCE-ARROW 6-38 touring, like new; will rent to responsible, careful driver, September, October, November, December. What am I offered? References. M 472 Times.

OWNER driving will accommodate three persons touring, sharing expenses. Mornings, Cathedral 8271.

PACKARD Twin Six-4, open, closed; hour, season; sensible rates. Muldoon, Columbus 2151.

A new seven-passenger touring car, hourly, trip; owner drives. Wadsworth 9295.

CADILLAC "8" seven-passenger touring, private car, hour or trip. Circle 3807.

PIERCE-ARROW touring by hour, day, week or trip. Ford, Audubon 7726.

Instruction.

AUTO INSTRUCTION.
4 and 8 weeks' courses for Owners, Chauffeurs, Mechanics, Salesmen.
WEST SIDE Y. M. C. A.,
302 West 57th St., New York.
Get booklet and pass. Special ladies' classes.

AUTOMOBILE TRAINING BY EXPERTS. Complete shop course $65, with driving, $90; weekly payments. Ask for Catalogue I.
STEWART AUTOMOBILE SCHOOL,
225 West 57th St., at Broadway.
Leading School—Founded 1900.

AUTO INSTRUCTION.
REPAIRING AND DRIVING taught short time; LICENSE GUARANTEED; ladies' classes; also Ford lessons. AMERICAN AUTO SCHOOL, 736 Lexington Av. (59th).

LEARN to operate and know your car; our expert will instruct you at home; low rate. Write or call, The Auto Mentors, 18 Christopher St., city. Spring 477.

ATKINSON AUTO SCHOOL, 235 West 50th—superior instructors; guarantee; expert knowledge; inspect equipment or write for booklet; ladies' classes; no increase in rates.

FOR SALE

FOR SALE
AT SALVAGE PRICES
OBTAINED FROM WRECKING
NEW AND UNCOMPLETED
GOVERNMENT PLANT.

2,000,000 ft. used lumber, No. 1 Georgia pine, splendid condition; $45 per 1,000 ft., random length.

No. 1 Pine Doors, $6 each, (frame and hardware included).

Sash (glazed), $6 each, (frame and pulleys and weights included).

CORRESPONDINGLY LOW PRICES ON:

1,250 tons of rails, 30,000 oak ties, 1,000 wall radiators, 20,000 ft. pipe, 100 carbic lamps, 500 drums carbic, 5,000 blankets, 10,000 ft. non-climbable 9-ft. cyclone fence, with steel posts; 1 new complete baking plant, large quantities of toilets, lavatories, Beaver board, pipe fittings, stoves, heaters, plumbing supplies, bedding, hardware tools, contractors' supplies, blacksmith's tools, electric supplies, &c., &c., &c.

Sold in Any Quantity.

Also 800 Acres of Farm Land.

Railroad Shipping Facilities at Plant.

Also Dock on Delaware River.

BYRON E. VEATCH, TRUSTEE.
P. O. Port Penn, Delaware.
Phone Delaware City 116.

BOX TRUCKS.

80 steel lined 4-wheel wooden box trucks; make splendid carriers for foundry castings, machine shop material and general factory wares; have been used, but are in first-class condition. For details, E. B. Leaf Co., 50 Church St., Cortlandt 7440. For inspection, E. B. Leaf Co., Hygrade Bldg., 4th Av. and Ogden St., Newark, N. J.

HOTEL For Sale—Wonderful bargain, great sacrifice; forty-four rooms, large auditorium, bowling alleys; tourist and permanent trade; immediate possession; $12,000 cash required other extraordinary bargains. Address Hotel Review, 1,480 Broadway.

For Sale—New Curtiss hydroplane, F boat, OXX6 motor, 160 H. P.; passed navy inspection; never used; condition perfect; price ready to fly, $4,000. X 2184 Times Annex.

ART FRAMES—Picture frame shop; must sell immediately; rare bargain. McLaughlin, 9 East 8th St.

Portable phonograph and typewriter, $15 each; Remington, $20. 412 South 4th, Brooklyn.

VIOLIN for Professional; just imported. Price $50. J. Labqut, 149 Church St.

Furniture.

WICKER FURNITURE SALE.
Reed, willow, wicker furniture for all homes. Direct from factory; largest selection; lowest prices. LONG BEACH WILLOW CO., 106 East 41st. Phone Murray Hill 4776.

Don't sell your household furniture, carpets, rugs, silver, linens, bric-a-brac, &c., before getting my estimate. May, 2,236 Broadway. Phone Schuyler 5063.

Completely equipped four rooms, upper west side; used for months; cost $1,850; sacrifice $950 cash; lease on apartment if desired. G 427 Times.

CONTENTS of seven rooms; quick sale; sacrifice. 102 W. 75th, Apt. 5-F.

Furs.

NEW Hudson Bay sable scarf; reasonable. 607 West 137th St., Apt. 65C.

Machinery.

TWELVE stamping presses; light and medium; work, paper; scorer; power paper cutter; shears; lathe; foot presses; shafting; pulleys; for sale because going out of business. W 507 Times.

COMPLETELY equipped plant in city for metal stamping and nickel plating for sale; immediate possession; bargain. W 503 Times.

Motor Boats.

For sale, 36-ft. raised deck cruiser; speed 10 miles; accommodates four; excellent condition; full equipment; $1,300. Kazanjian, 95 Madison Av.

Typewriters.

TYPEWRITERS RENTED.
Non-visible, 6 months, $5; visible, 3 months, $7.50 up. AMERICAN WRITING MACHINE CO., INC., 345 Broadway, at Franklin Sq., 2d floor, 324 St., opposite Madison Av. Telephone 5468 Franklin.

THE TYPEWRITER EXCHANGE,
10 Barclay St. Telephone 4738 Barclay.

Furniture and Exchange.

Highest cash price paid for furniture, contents of houses, flats, apartments; pictures, books, carpets, stoves, &c. 24 Second 16th, 1354 125th. Telephone Harlem 2787.

Wanted—Pay full value contents apartments; household, pianos, books, paintings, bric-a-brac. Miller, 133 University Pl. Stuyvesant 3766.

Highest cash for furniture, contents houses, apartments; pianos, china, rugs, bronzes, Paidge, 107 East 87th. Tel. Stuyvesant 5672.

Army Orders and Assignments.

Special to The New York Times.

WASHINGTON, July 19.—The War Department published the following orders today:

Medical Corps.

Martin, Maj. Co-Pu, and Magill, 1st Lt. A. O., hon. discharged.

Cavalry.

Steele, Capt. J. N., to 6th, Ft. Oglethorpe.
Imboden, Capt. M. N., to Camp Travis.
Nolan, Capt. R. M., retired.
Hazeltine, Capt. C. B., to Honolulu.
Chipman, Capt. G. W., and McGee, Capt. O. A., to 4th, Brownsville, Texas.
Rundell, 1st Lt. F. E., to 5th, Marfa.

Quartermaster Corps.

Henry, Lt. Col. M. J., retired.
Seymour, Capt. H., and McCaffrey, 1st Lt. W. J., hon. discharged.

Infantry.

Brinkerhoff, Capt. H. S., retired.
Powell, 1st Lt. W. D., to Antwerp.

Coast Artillery.

Sarratt, Lt. Col. E. O., and Bennett, Maj. L. E., retired.
Haney, 1st Lt. F. G., hon discharged.

Air Service.

Young, Capt. D. H., and Atwater, 1st Lt. B. L., hon. discharged.

Miscellaneous.

Wildman, Lt. Col. L. D., Sig. Corps., retired.
Wieder, Capt. H., U. S. A.; Lyon, Capt. G. J., Engrs.; Guerin, Capt. W. C., Engrs.; McWorter, Capt. T., F. A., and Johnson, 1st Lt. C. F., Dent. Corps, hon. discharged.

Resignation.

Chase, 1st Lt. R. M., C. A. C.

Naval Orders.

Special to The New York Times.

WASHINGTON, July 19.—The Bureau of Navigation published the following orders today:

Deuts, Capt. T. W., to Aid on Sixth Adm. Rodman, Comdr. in Chief, Pacific Fleet, and Fleet Paymaster.
Mears, Cmdr. J. B., to the Arizona.
Bennett, Lt. Cmdr. A. C., to 8-16.
Berry, Lt. Cmdr. A. G., Jr., to the George E. Badger, and in command when commissioned.
Bullard, Lt. Cmdr. R. S., to Navy Yd., Puget Sound, in Hull Div.
Sewell, Lt. Cmdr. L. C., to duty in office Dir. of gunnery exercises and engineering performances, naval operations, Navy Dept., Washington.
Bledsoe, Lt. A., in office of superintending constructor, Barracks Building, New York.
Burke, Lt. J. H., to receiving ship, Boston.
Chapman, Lt. C. S., to the Eagle 35, as Engineer Officer.
Dockry, Lt. L. E., to Mar. Barracks, Quantico, Va.
Hayes, Lt. H. R., to duty 9th, 10th, 11th Naval Districts, Great Lakes, Ill.
Kelley, Lt. F. M., to command the Eagle 34.
Whitford, Lt. C., to Navy Yd., Norfolk, in Industrial Dept.

LEGAL ADVERTISEMENTS.

NOTICE.
Baton Rouge, La., June 28, 1920.

In accordance with the provisions of Paragraph A, Section 1, of Article 224 of the Constitution, and the resolution adopted by the Board of Liquidation of the State debt prior to issuance, the following described bonds of the State of Louisiana are hereby called in for redemption: Fifty-two bonds of one thousand dollars each, numbers M 10,055 to M 10,106, both numbers inclusive, all dated January 1, 1914, and maturing August 1, 1964. The holders of these bonds are hereby notified to present them with all coupons due subsequent to August 1, 1920, attached, either to Hon. Howell Morgan, State Treasurer, Baton Rouge, Louisiana, or to the State fiscal agent banks in the City of New Orleans, or to Marris, Forbes & Company in the City of New York, who will pay the same at face value, plus a premium of 4 per cent. Interest on these bonds will cease after August 1, 1920.

JOHN M. PARKER,
Governor and President of the Board of Liquidation.

PROPOSALS.

STATE OF NEW YORK.
OFFICE OF SUPERINTENDENT OF PUBLIC WORKS.
Albany, July 16th, 1920.

NOTICE TO CONTRACTORS:

Sealed proposals will be received by the undersigned at his office in the Capitol at Albany, N. Y., until twelve o'clock noon of Tuesday, August 17th, 1920, at which place and hour they will be publicly opened and read, for the construction of Barge Canal terminals pursuant to the provisions of Chapter 746 of the Laws of 1911, and amendatory laws, and Chapter 402 of the Laws of 1920, as follows:

TERMINAL CONTRACT NO. 71
"For completing the Court Street approach to the Rochester terminal."

Contract plans, sheets 1-17, inclusive.

Plans may be seen and detailed specifications, engineer's estimates of quantities, proposal blanks, form of contract and bonds required and other information for proposers may be had at the office of the Superintendent of Public Works at Albany, N. Y., at the office of the Assistant Superintendent of Public Works for the Middle Division at Syracuse, N. Y., at the office of the Assistant Superintendent of Public Works for the Western Division at Rochester, N. Y., and at the canal office, Spaulding Exchange, Buffalo, N. Y.

Copies of detailed plans or drawings may be obtained from the State Engineer and Surveyor at Albany, N. Y., upon payment to him of the cost of producing them.

Monthly estimates will be paid of ninety per centum (90 per cent.) of the work done at the contract price.

Every proposal for said work must be accompanied by a money deposit in the form of a draft or certified check upon some good banking institution in the City of Albany or New York, issued by a National or State bank or trust company in good credit within the State, and payable at sight to the Superintendent of Public Works for five per centum (5 per cent.) of the amount of the proposal.

The person whose proposal shall be accepted will be required to execute a contract and furnish bonds within ten days from the date of notice of award delivered to him or them in person or mailed to the address given in the proposal.

Upon execution of the contract and approval of bonds, the certified check or draft will be returned to the proposer unless the same shall have been presented for collection prior to such time, in which case the amount of the deposit will be refunded by the Superintendent of Public Works.

The deposits of bidders other than the one to whom the award of contract shall be made will be returned immediately after the award has been made.

The bond required for the faithful performance of each contract shall be in such sum as shall be fixed by the Superintendent of Public Works, which sum shall not be less than twenty per centum (20 per cent.) of the estimated cost of the work, according to the contract price, and an additional bond, known as the labor bond, in the sum of ten per centum (10 per cent.) of the amount of the estimated cost of the work according to the contract price, will be required as security that the contractor will pay in full all persons who shall perform labor in the execution of such contract, and all laborers employed by him upon the work specified to be done in the contract.

In the event that more than one surety company shall offer as surety on said bonds co-insurance only will be accepted.

Each proposal must be addressed to the Superintendent of Public Works, Albany, N. Y., and must be endorsed on the envelope with the name of the construction for which the proposal is made.

Award, if made, will be made to the person or persons whose proposal shall be lowest in cost to the State for doing the work, and which shall comply with all provisions required to render it formal. Before any award shall be made the lowest bidder will be required to satisfy the Superintendent of Public Works of his ability to provide suitable equipment and materials for the proper performance of the work.

The right is reserved to reject all proposals and readvertise and award the contract in the regular manner if, in the judgment of the undersigned, the interests of the State will be subserved thereby.

EDWARD A. WALSH,
Superintendent of Public Works.

SEALED BIDS will be received by the State Industrial Commission at its office, room 2017, 120 West 41st Street, New York City, until noon on Wednesday, July 21, 1920, for furnishing and delivering 300 tons of Buckwheat Coal No. 1 and 24 tons Stove Coal. Deliveries to be made as follows: 50 tons on or before September 1, 1920; 50 tons on or before October 1, 1920; 46 tons a month, commencing November 15, 1920, and 46 tons a month, commencing after November 15, 1920, until completion of contract. The 24 tons of Stove Coal to be delivered at the rate of 12 tons a month, beginning September 15, 1920. EDWARD W. BUCKLEY, Secretary, State Industrial Commission, 114 East 28th Street, New York City.

OFFICE OF THE QUARTERMASTER GENERAL, Supply Division, Clothing and Equipage Division, Munitions Building, Washington, D. C., July 15, 1920. Sealed proposals in duplicate will be received here until 11 A. M., August 18, from the representative 16,000 officers' caps. Information on request.

Office of the Quartermaster General, Clothing and Equipage Division, Munitions Bldg., Washington, D. C.—Sealed proposals in duplicate will be received here until 11:00 A. M., July 21, 1920, for furnishing about one year's part of 3,000,000 Stock Collars. Information on request.

SHERIFF'S SALES.

Sheriff's Auctioneer, Henry Brady, 346 this day: Tuesday, July 20th, at 10:30 o'clock, in the forenoon, at 346 Broadway, the property attached December 20th, 1918, consisting of about 1,000 ladies' half rubbers. Goods must be paid for in cash and removed immediately after the sale.

DAVID M. KNOTT, Sheriff.
JOHN F. NEILSON, Deputy Sheriff.

THE WEATHER.

WASHINGTON, July 19.—The Lake Erie disturbance of Sunday night has moved to Northern New England with diminishing intensity, and there were showers and thunderstorms in the lower lake region, the Atlantic and Gulf States; Tennessee and the Ohio Valley. There were also local thunder showers in the extreme Northwest, where pressure distribution is very irregular. Elsewhere the weather was fair.

It is warmer in the Plains States, and high temperatures prevail generally over the western half of the country, except in the Pacific States. Over the eastern half of the country temperatures are as a rule slightly below normal.

Local thunder showers will continue Tuesday and probably Wednesday in the South, while to the northward and northeastward fair weather will prevail preceded by showers Tuesday in Central and Eastern Maine.

It will be warmer Tuesday in the upper lake and western lower lake region and the Ohio Valley, and on Wednesday in the eastern lower lake region and the interior of the Middle Atlantic States.

FORECAST: TODAY AND WEDNESDAY.

Eastern New York—Fair today and Wednesday.

New Jersey—Fair today and Wednesday; warmer Wednesday in interior.

Eastern Pennsylvania—Fair today and Wednesday; slightly warmer Wednesday.

Western New York—Fair today and Wednesday.

Southern New England—Fair, slightly cooler, today. Wednesday, fair.

Northern New England—Fair today, except showers in Central and Eastern Maine. Wednesday, fair.

The temperature record for the twenty-four hours ended at 11 P. M., taken from the thermometer at the local office of the United States Weather Bureau is as follows:

	1920.	1919.		1920.	1919.
3 A. M.	70	70	4 P. M.	72	72
6 A. M.	71	70	8 P. M.	76	72
9 A. M.	73	71	9 P. M.	74	70
12 M.	78	80	11 P. M.	72	73

This thermometer is 414 feet above the street level. The average temperature yesterday was 76; for the corresponding date last year it was 75; average on the corresponding date for the last thirty-three years, 74.

The temperature at 8 A. M. yesterday was 72; at 8 P. M. it was 75. Maximum temperature 82 degrees at 2 P. M., minimum 69 degrees at 4 A. M. Humidity 69 per cent. at 8 A. M., 57 per cent. at 8 P. M.

The barometer at 8 A. M. yesterday registered 29.90 inches; at 8 P. M. it stood at 29.80 inches.

Fire Record.

A. M.		Loss.
12:25—260 St. Ann's Av.: H. Scheer's.		Slight
7:05—85th St. and 5th Av.: (auto)		
	Aaron Still	Slight
P. M.		
5:50—217 E. 88th St.: Louis Kalisky.		Slight
7:45—546 W. 35th St.: E. B. Newman.		Slight
9:45—Blackwell's Island.		Slight
10:05—15 W. 26 St.: Henry Saber.		Not given

Estates Appraised.

BOUNOT, AMELIA (Dec. 19, 1919)—Gross estate, $92,512; net estate, $85,691. The sole legatee is Amelia B. Seixas, daughter, Germantown, Pa.

HARTMAN, HARRIET A. (May 7, 1919)—Gross estate, $720,686. Cash, $2,237; stocks and bonds of, among others, the Guaranty Trust Company, P. Lorillard & Co., Liggett & Myers Tobacco Co., Standard Oil Company, Reading Company, Union Pacific R. R. Co., Norfolk & Western R. R. Co., Central R. R. of N. J. and D. L. & W. R. R. Co., $705,214. Net estate, $692,000. The legatees are Jennie Hartman Denton, daughter, of New York City, $256,078; Harriet C. Denton and Dorothy E. Denton, granddaughters, $81,680 each; Henry A. Jackson, Jr., 209 East 22d St., nephew, $10,000, and distant relatives and friends.

HYSLOP, JOHN (June 9, 1919)—Gross estate, $239,739, of which $52,200 was in real property; cash, $5,001.62; bonds and mortgages on property in Manhattan and Brooklyn and household effects, paintings, bric-a-brac, &c., for the rest. Net estate, $230,308.83. The legatees are Constance May Hyslop, daughter, of 4 Riverview Terrace, $92,404.41; Elizabeth L. Hyslop, daughter, same address, $92,404.42. Minor legacies to relatives and friends appear in the will.

NEUBERGER, STELLA M. (Feb. 5, 1920). Gross estate, $92,452, all in personal property, consisting of cash in banks, bonds and mortgages, furniture, jewelry, silverware, &c. Net estate $340,004. The legatees are Tennie Fraenuel, $2,000; Home Hebrew Infants, $5,000; Harry H. Neuberger, son, of the East 14th St., $160,861; Josepne M. Neuberger, daughter, $143,851, and relatives for minor legacies.

SIMMS, JOSEPH (April 11, 1920)—Gross estate, $304,376.73, all in personal property, consisting of cash, $68,096.30; New York City 4½ per cent. bonds, $25,000; balance in other municipal bonds. Net estate, $348,925.78. The sole legatee is Jemima Sinclair Simms, widow.

The Civil Service.

City.

The following non-competitive list for clerk, grade 1, is announced: Tessie J. Carruccl, William J. Emig, Rose Librando, Louis Seonzo, Daniel O'Neill, Sadie Imber, Agnes V. Corcoran, Ruth Semelman, Mildred Sparer, Stella Glasser, John F. Landers, Florence M. Helm, Esther Cohen.

United States.

The Commission announces for Aug. 4 an open competitive examination for druggist, men or women, age 21 to 50, for vacancies in the Public Health Service throughout the United States at $80 to $100 a month and maintenance (room, subsistence and laundry). The entrance salary will depend upon qualifications. Appointees may be allowed the temporary increase granted by Congress of $20 a month. Competitors will be examined in spelling, 5; arithmetic, 10; penmanship, 10; letter writing, 5; copying and correcting manuscript, 5; chemistry, pharmacy and materia medica, 40; training and experience, 25. Applicants must have graduated from a recognized college of pharmacy. Age limits do not apply to persons entitled to preference because of military or naval service.

LEGAL ADVERTISEMENTS.

SUPREME COURT—TRIAL DESIRED IN Onondaga County—People of the State of New York, plaintiffs, vs. Waldorf Manufacturing Company, Defendant.

To the above-named defendant:

You are hereby summoned to answer the complaint in this action and to serve a copy of your answer on the plaintiffs' attorney within twenty days after the service of this summons, exclusive of the day of service; and in case of your failure to appear, or answer, judgment will be taken against you by default for the relief demanded in the complaint.

Dated June 16, 1920.

CHARLES D. NEWTON,
Attorney General.
Office and Post Office address, Capitol Building, Albany, New York.

To the above-named defendant:

The foregoing summons is served upon you by publication, pursuant to an order of Honorable William S. Ross, Justice of the Supreme Court of the State of New York, dated the 16th day of June, 1920, and filed with the complaint, in the office of the Clerk of the County of Onondaga, at Syracuse, New York.

Dated June 16, 1920.

CHARLES D. NEWTON,
Attorney General.
Office and Post Office address, Capitol Building, Albany, New York.

BANKRUPTCY SALES.

IN THE DISTRICT COURT OF THE United States for the Southern District of New York—In Bankruptcy.

In the matter of MILLER & KLIGER, bankrupt—Chas. Shongood, U. S. Auctioneer for the Southern District of New York in bankruptcy, sells Tuesday, July 27, 1920, by order of the Court, at 10 A. M., at 261 West 28th Street, Borough of Manhattan, assets of the above bankrupt, consisting of furs, skins, machinery, safe, fixtures, etc.

MAX ROCKMORE,
Receiver.

SILVER & MOSKOWITZ, Attorneys for Receiver, 299 Broadway, New York.

IN THE DISTRICT COURT OF THE United States for the Southern District of New York—In Bankruptcy.

In the matter of MAX MARIN, Bankrupt.—Chas. Shongood, U. S. Auctioneer for the Southern District of New York in bankruptcy, sells Tuesday, July 27, 1920, by order of the Court, at 10:30 A. M., at 213 West 39th Street, Borough of Manhattan, assets of the above bankrupt, consisting of furs, machinery, fixtures, etc.

MAX ROCKMORE, Receiver.

SILVER & MOSKOWITZ, Attorneys for Receiver, 299 Broadway, New York.

N.G.I. NAVIGAZIONE GENERALE ITALIANA LA VELOCE

NEW YORK, NAPLES, GENOA
Duca D'Abruzzi Aug. 12 F. Palermo Sep. 2
Duca D'Aosta ..... Sept. 11
ITALIA-AMERICA, INC., 1 State St., N. Y.

Transatlantica Italiana

Largest and finest steamer of the fleets
Direct Passenger Service Between
NEW YORK—GENOA—NAPLES.
Giuseppe Verdi Sails from Pier 7 NEW YORK July 22
1st Class, $180 up; 2d Class, $120 up.
McDONNELL & TRUDA, General Agents,
6 State Street, New York.

THE WEATHER.

WASHINGTON, July 19.—The Lake Erie disturbance of Sunday night has moved to Northern New England with diminishing intensity, and there were showers and thunderstorms in the lower lake region, the Atlantic and Gulf States; Tennessee and the Ohio Valley. There were also local thunder showers in the extreme Northwest, where pressure distribution is very irregular. Elsewhere the weather was fair.

It is warmer in the Plains States, and high temperatures prevail generally over the western half of the country, except in the Pacific States. Over the eastern half of the country temperatures are as a rule slightly below normal.

Local thunder showers will continue Tuesday and probably Wednesday in the South, while to the northward and northeastward fair weather will prevail preceded by showers Tuesday in Central and Eastern Maine.

It will be warmer Tuesday in the upper lake and western lower lake region and the Ohio Valley, and on Wednesday in the eastern lower lake region and the interior of the Middle Atlantic States.

FORECAST: TODAY AND WEDNESDAY.

Eastern New York—Fair today and Wednesday.

New Jersey—Fair today and Wednesday; warmer Wednesday in interior.

Eastern Pennsylvania—Fair today and Wednesday; slightly warmer Wednesday.

Western New York—Fair today and Wednesday.

Southern New England—Fair, slightly cooler, today. Wednesday, fair.

Northern New England—Fair today, except showers in Central and Eastern Maine. Wednesday, fair.

The temperature record for the twenty-four hours ended at 11 P. M., taken from the thermometer at the local office of the United States Weather Bureau is as follows:

	1920.	1919.		1920.	1919.
3 A. M.	70	70	4 P. M.	72	72
6 A. M.	71	70	8 P. M.	76	72
9 A. M.	73	71	9 P. M.	74	70
12 M.	78	80	11 P. M.	72	73

This thermometer is 414 feet above the street level. The average temperature yesterday was 76; for the corresponding date last year it was 75; average on the corresponding date for the last thirty-three years, 74.

The temperature at 8 A. M. yesterday was 72; at 8 P. M. it was 75. Maximum temperature 82 degrees at 2 P. M., minimum 69 degrees at 4 A. M. Humidity 69 per cent. at 8 A. M., 57 per cent. at 8 P. M.

The barometer at 8 A. M. yesterday registered 29.90 inches; at 8 P. M. it stood at 29.80 inches.

Fire Record.

A. M.		Loss.
12:25—260 St. Ann's Av.: H. Scheer's.		Slight
7:05—85th St. and 5th Av.: (auto)		
	Aaron Still	Slight
P. M.		
5:50—217 E. 88th St.: Louis Kalisky.		Slight
7:45—546 W. 35th St.: E. B. Newman.		Slight
9:45—Blackwell's Island.		Slight
10:05—15 W. 26 St.: Henry Saber.		Not given

Estates Appraised.

BOUNOT, AMELIA (Dec. 19, 1919)—Gross estate, $92,512; net estate, $85,691. The sole legatee is Amelia B. Seixas, daughter, Germantown, Pa.

HARTMAN, HARRIET A. (May 7, 1919)—Gross estate, $720,686. Cash, $2,237; stocks and bonds of, among others, the Guaranty Trust Company, P. Lorillard & Co., Liggett & Myers Tobacco Co., Standard Oil Company, Reading Company, Union Pacific R. R. Co., Norfolk & Western R. R. Co., Central R. R. of N. J. and D. L. & W. R. R. Co., $705,214. Net estate, $692,000. The legatees are Jennie Hartman Denton, daughter, of New York City, $256,078; Harriet C. Denton and Dorothy E. Denton, granddaughters, $81,680 each; Henry A. Jackson, Jr., 209 East 22d St., nephew, $10,000, and distant relatives and friends.

HYSLOP, JOHN (June 9, 1919)—Gross estate, $239,739, of which $52,200 was in real property; cash, $5,001.62; bonds and mortgages on property in Manhattan and Brooklyn and household effects, paintings, bric-a-brac, &c., for the rest. Net estate, $230,308.83. The legatees are Constance May Hyslop, daughter, of 4 Riverview Terrace, $92,404.41; Elizabeth L. Hyslop, daughter, same address, $92,404.42. Minor legacies to relatives and friends appear in the will.

NEUBERGER, STELLA M. (Feb. 5, 1920). Gross estate, $92,452, all in personal property, consisting of cash in banks, bonds and mortgages, furniture, jewelry, silverware, &c. Net estate $340,004. The legatees are Tennie Fraenuel, $2,000; Home Hebrew Infants, $5,000; Harry H. Neuberger, son, of the East 14th St., $160,861; Josepne M. Neuberger, daughter, $143,851, and relatives for minor legacies.

SIMMS, JOSEPH (April 11, 1920)—Gross estate, $304,376.73, all in personal property, consisting of cash, $68,096.30; New York City 4½ per cent. bonds, $25,000; balance in other municipal bonds. Net estate, $348,925.78. The sole legatee is Jemima Sinclair Simms, widow.

The Civil Service.

City.

The following non-competitive list for clerk, grade 1, is announced: Tessie J. Carruccl, William J. Emig, Rose Librando, Louis Seonzo, Daniel O'Neill, Sadie Imber, Agnes V. Corcoran, Ruth Semelman, Mildred Sparer, Stella Glasser, John F. Landers, Florence M. Helm, Esther Cohen.

United States.

The Commission announces for Aug. 4 an open competitive examination for druggist, men or women, age 21 to 50, for vacancies in the Public Health Service throughout the United States at $80 to $100 a month and maintenance (room, subsistence and laundry). The entrance salary will depend upon qualifications. Appointees may be allowed the temporary increase granted by Congress of $20 a month. Competitors will be examined in spelling, 5; arithmetic, 10; penmanship, 10; letter writing, 5; copying and correcting manuscript, 5; chemistry, pharmacy and materia medica, 40; training and experience, 25. Applicants must have graduated from a recognized college of pharmacy. Age limits do not apply to persons entitled to preference because of military or naval service.

LEGAL ADVERTISEMENTS.

SUPREME COURT—TRIAL DESIRED IN Onondaga County—People of the State of New York, plaintiffs, vs. Waldorf Manufacturing Company, Defendant.

To the above-named defendant:

You are hereby summoned to answer the complaint in this action and to serve a copy of your answer on the plaintiffs' attorney within twenty days after the service of this summons, exclusive of the day of service; and in case of your failure to appear, or answer, judgment will be taken against you by default for the relief demanded in the complaint.

Dated June 16, 1920.

CHARLES D. NEWTON,
Attorney General.
Office and Post Office address, Capitol Building, Albany, New York.

To the above-named defendant:

The foregoing summons is served upon you by publication, pursuant to an order of Honorable William S. Ross, Justice of the Supreme Court of the State of New York, dated the 16th day of June, 1920, and filed with the complaint, in the office of the Clerk of the County of Onondaga, at Syracuse, New York.

Dated June 16, 1920.

CHARLES D. NEWTON,
Attorney General.
Office and Post Office address, Capitol Building, Albany, New York.

BANKRUPTCY SALES.

IN THE DISTRICT COURT OF THE United States for the Southern District of New York—In Bankruptcy.

In the matter of MILLER & KLIGER, bankrupt—Chas. Shongood, U. S. Auctioneer for the Southern District of New York in bankruptcy, sells Tuesday, July 27, 1920, by order of the Court, at 10 A. M., at 261 West 28th Street, Borough of Manhattan, assets of the above bankrupt, consisting of furs, skins, machinery, safe, fixtures, etc.

MAX ROCKMORE,
Receiver.

SILVER & MOSKOWITZ, Attorneys for Receiver, 299 Broadway, New York.

IN THE DISTRICT COURT OF THE United States for the Southern District of New York—In Bankruptcy.

In the matter of MAX MARIN, Bankrupt.—Chas. Shongood, U. S. Auctioneer for the Southern District of New York in bankruptcy, sells Tuesday, July 27, 1920, by order of the Court, at 10:30 A. M., at 213 West 39th Street, Borough of Manhattan, assets of the above bankrupt, consisting of furs, machinery, fixtures, etc.

MAX ROCKMORE, Receiver.

SILVER & MOSKOWITZ, Attorneys for Receiver, 299 Broadway, New York.

SHIPPING AND MAILS

THE TIDES.

	Sandy Hook. A. M.	P. M.	Governors Island. A. M.	P. M.	Hell Gate. A. M.	P. M.
High water	12:16	12:36	6:56	1:00	5:11	5:27
Low water	6:06	6:30	6:46	7:12	11:51	0:23

THE SUN.

Rises. A. M.	Sets. P. M.
5:41	8:23

Incoming Steamships.

ARRIVED YESTERDAY.

Steamer.	From.	Sailed.
New York	Queenstown	July 9
Caronia	Queenstown	July 11
Isle de Panay	Cadiz	July 5
West Saginaw	Southampton	July 5
West Segovia	Southampton	July 5
Brazos	Ponce	July 15
Mexico	Havana	July 14
Herbert J. Wylie	Liverpool	July 3
Amelia	Antilla	July 13
Fort Hamilton	Bermuda	July 17

DUE TODAY.

East Chicago	Liverpool	July 1
Lake Farley	Rouen	July 1
Oscar II	Christiania	July 9
Uberaba	Santos	June 23
Gen. G. W. Goethals	Colon	July 12

DUE TOMORROW.

Steamer.	From.	Sailed.
St. Paul	Southampton	July 12
Stockholm	Gothenburg	July 9
Manco	Para	July 10
Princess Matoika	Antwerp	July 14
Vosla	Turks Island	July 17

DUE THURSDAY.

Lancastrian	Antwerp	July 8
Aledo	Antwerp	July 6

DUE FRIDAY.

Baltic	Liverpool	July 15
Manchuria	Southampton	July 12
Aquitania	Liverpool	July 17

Outgoing Steamships Carrying Mail.

SAIL TODAY.

Steamer.	Destination.	Mails Close.	Vessels Sail.	Carries Mail For
Tivives, Santa Marta		7:00 A.M.	12:00 M.	Jamaica, Colombia
Floridian, Buenos Aires		7:00 A.M.	10:00 A.M.	Argentina, Uruguay, Paraguay.
Rhodesian Transport, Rio Janeiro		12:00 M.	3:00 P.M.	South Brazil, Argentina, Uruguay, Paraguay.
Otter, Santa Marta		9:30 A.M.	1:00 P.M.	Colombia.
Lake View, Cape Haiti		12:00 M.	3:30 P.M.	Haiti.

SAIL TOMORROW.

Rotterdam, Rotterdam	9:30 A.M.	12:00 M.	Holland, Germany.
Drottningholm, Stockholm	8:30 A.M.	12:00 M.	Sweden, Norway.
France, Havre	8:30 A.M.	12:00 M.	France, Switzerland.
Stephen, Rio Janeiro	10:00 A.M.	1:00 P.M.	South Brazil.
City of Benares, Cape Town	2:00 M.	3:00 P.M.	South Africa.
Vasari, Liverpool	8:00 A.M.	12:00 M.	Great Britain.
Zulia, San Juan	8:30 A.M.	12:00 M.	Porto Rico, Venezuela.
Ft. Hamilton, Bermuda	7:30 A.M.	11:00 A.M.	Bermuda.
Frankmere, Rio Janeiro	9:00 A.M.	12:00 M.	Brazil, Argentina.
Algonquin, Turks Island	9:30 A.M.	12:00 M.	Dominican Republic.
Zulia, Porto Rico	9:30 A.M.	12:00 M.	Venezuela.
Lake Ledan, St. Thomas	10:00 A.M.

AFC

The Greatest Sporting Goods Store in the World

Madison Avenue and 45th Street, New York

The Lily-Pad Trail

It leads to Vacation Land with its rustic brooks and grassy banks.

The lane of romance—and good fishin'.

From end to end the surface of the lake is decked with these pond flowers—guide-posts to the fisherman.

For under the lily-pad the black bass lurks, patiently awaiting his appointment with your hook.

Canoes, restful cushions, cool middies and bathing suits—fishing tackle and all the other accessories of Vacation pastimes—here await your command.

Celebrated "Fitch" Binoculars for the yacht races—used by Prof. McMillan, Arctic explorer—remarkable illumination; 6-power, $100; 8-power, $110.

Abercrombie & Fitch Wayside Camps for Motorists

Tent and complete camp outfit, including bedding, table, cook kit, basin, medicine kit—contained in seven compact duffle bags—weight 178 pounds. Easily strapped on the running boards.

One-man and two-man tents for canoeists and motor-cyclists.

Camp outfits for family parties and every required article of camp clothing for every member of the family.

Luncheon kits, Aladdin food jars, Thermos bottles and jugs, Iceless refrigerators.

Sleeping bags, cots, air mattresses, axes, lanterns, camp knives.

Special camp outfits constructed in our own work rooms to meet particular needs.

For Traveling and The Journey's End

Luggage in its worldly, seasoned form — traveling conveniences which keep the comforts of home at hand—sporting equipment designed for the traveler.

Travel and sport clothes for every climate—for both men and women.

Outdoor footwear adapted to the varying needs of travel and sport.

Write for New Travelers' Booklet "The Best Rail or Sea," and "Motor Rambling."

Abercrombie & Fitch Co.

Ogden M. Fitch, President.

Where the Blazed Trail Crosses the Boulevard.

3 1-2 TO 15 YEARS FOR DR. HAMMER

Judge Gibbs Denies New Trial to Bronx Physician Found Guilty of Manslaughter.

GRANTS STAY TO JULY 26

"Insidious Propaganda" in Behalf of Physician and Criticism of Jury Denounced by Court.

After repeated postponements, Dr. Julius Hammer of 1,486 Washington Avenue, the Bronx, came before Judge Louis D. Gibbs in the Bronx County Court yesterday and was sentenced to from three and a half years to fifteen years, Judge Gibbs denouncing "the insidious and uncalled-for propaganda which had been conducted in the doctor's behalf."

The sentence was for manslaughter, the charge growing out of an alleged unnecessary operation, a curettage, by Dr. Hammer on July 11, 1919, which caused the death ten days later of Mrs. Marie Oganesoff of 230 Riverside Drive. As soon as a Bronx County jury found the physician guilty of manslaughter, a group of his colleagues began agitation to save him, asserting that his conviction was a "blow at the medical profession," and that the lives of thousands of women were endangered through the reluctance of doctors to court the fate of Dr. Hammer.

In his remarks yesterday Judge Gibbs made it clear that proper operations where the life of mother or child was in jeopardy was provided for in the law, and that doctors were in no danger in such cases. The Bronx County Medical Society a week ago repudiated efforts to save Dr. Hammer, saying it was in accord with Judge Gibbs in his interpretation of the statute.

New Trial Denied.

As soon as sentence was imposed William J. Fallon, counsel for the doctor, asked for a new trial on the ground of new evidence. This was denied. Mr. Fallon then sought an application to stay execution of sentence. Judge Gibbs acceded, setting July 26 as the date for the doctor to begin his term. Mr. Fallon announced he would apply for a certificate of reasonable doubt.

The court room was filled when Judge Gibbs called Dr. Hammer up for sentence. Many spectators were women. More than fifty doctors, including friends of the defendant, were present. Mr. Fallon offered to produce new witnesses to testify to the standing of Dr. Hammer. He alleged that a spirit of hostility had developed among the jurors, following an alleged attempt to bribe one of them. Mr. Fallon said that although the jurors stated they had not been influenced by the alleged bribing attempt, he was convinced the incident had borne a miscarriage of justice. He argued that expert testimony had warped the judgment of the jury, and he attempted to prove that Mrs. Oganesoff was in a serious condition the day she visited Dr. Hammer.

District Attorney Francis Martin and Assistant District Attorneys Cohn and Quigley protested. Mr. Cohn charged that Dr. Hammer had allowed the woman to "die like a dog," and said the physician had tried to write out a death certificate for influenza. He also alleged that Dr. Hammer had failed to call in other doctors or nurses.

Two Affidavits Offered.

Mr. Fallon produced an affidavit which, he said, was signed by Miss Carrie Taub, Director of the Fordham Registry for Nurses, 2,045 Southern Boulevard, in which Miss Taub said she had talked with Dr. Hammer on July 6, five days before the operation. The nurse's affidavit added that she had been unable to get a nurse for Dr. Hammer. A second affidavit was from a dressmaker, recounting conversation with Mrs. Oganesoff concerning the latter's physical bar to motherhood. Judge Gibbs accepted the affidavits, but said they should have made their appearance during the trial.

The next move of the lawyer was to introduce a petition signed by 200 Bronx physicians, asking for clemency for the convicted physician. A duplicate of the petition was presented to the Judge several weeks ago. Judge Gibbs read the petition into the record.

"I think it is my duty," said Judge Gibbs, "to condemn most severely the insidious and uncalled-for propaganda which was conducted in your behalf, in which the jury which sat in your case was criticised and referred to as 'shoemakers and janitors' and in which, indirectly, the Court and District Attorney received criticism.

"I do not just understand what the viewpoint of these doctors who signed this petition is. It seems to me they do not appreciate just what they stand for. No legitimate, decent practicing physician under the laws of the State need fear to perform a curettage when it is necessary, and if it is a bona fide operation the law provides that where it is necessary to save life, an operation may be performed, and no consequences of a penal nature will be visited upon the performing physician.

Law for Woman's Protection.

He then referred to the text of the petition to the effect that thousands of women were in danger because of fear implanted in doctors by the conviction of Dr. Hammer, and continued:

"The law has to draw the line somewhere with reference to these operations, and is there any decent man who has a true regard for the laws of man and God and for the protection of the human race who would in any manner broaden that statute? That law is on the Statute books for the protection of the women of the State, to protect them against themselves and to bring down the heavy hand of the law upon the vultures of the medical profession who very often operate illegally as a road toward making money. That class of men in the medical profession must be discouraged and the law upheld.

"Your sentence, in view of all the circumstances, much as I regret to impose it, will have to be a sentence of a character that will send the word to the medical profession that operations of this kind can only be performed under such circumstances as are indicated and justified by the law and that the misguided, foolish women will be protected against physicians of that character.

"As far as I am concerned in this case, I believe the verdict a just one. It was the only verdict that could be found on the evidence. You received at the hands of this court as fair a trial as one man could give another."

Defends Jury System.

Just before he closed his remarks Judge Gibbs said of criticism against the jury system:

"The genius of the jury system and its effectiveness and the thing that makes it the strong preserver of all our reputations is the fact that jurors are drawn from no special trade, have no special occupation, that they are not especially brilliant or especially stupid but that they are drawn from the community.

"The idea some doctors seem to have—that in order to try a doctor you must have twelve doctors or twelve medical experts—is inconsistent and diametrically opposed to the spirit of our institutions. Any man in this community, however high his position may be, or however low, is entitled to a jury of twelve average men, no more and no less."

Dr. Hammer heard the sentence with no show of emotion.

Two Suits Against Knickerbocker.

Two suits were filed in the Supreme Court yesterday against James B. Regan, who recently discontinued the operation of the Hotel Knickerbocker. In one suit $50,000 is asked because of the death, on May 22, of Leon W. Garcia, 19 years old. It is alleged Garcia fell through an elevator shaft on the fourth floor of the hotel because of the negligence of Regan's servants. In the other action the United States Printing and Lithographing Company asks $3,445 for illustrated booklets.

FIRE ON HUDSON NIGHT BOAT

Officials Deny Crew's Neglect Forced Passengers to Put Out Blaze.

Fire thought to have been caused by a discarded cigarette butt, in a stateroom of the Hudson River night boat Charles W. Morse, while off Poughkeepsie early yesterday morning, caused excitement and had to be extinguished by the passengers, according to those arriving here on the boat. One of those on board, John Thaw, an employe of B. Altman & Co., said that the sounding of an alarm brought no result, and that he and others finally put the ship's fire hose to work extinguishing the blaze.

Another passenger, Jacob W. Schoen, a jeweler at 9 Maiden Lane, said that the fire was in the next room to his. He declared that one of the occupants rang his bell for nearly half an hour without a response, and that members of the crew did not appear until the trouble was over.

At the Hudson Night Line offices, the President, A. H. Hanscom, said the fire was confined to one room, and merely scorched the paint. The Captain, he said, reported that an oiler discovered the blaze and that he, the Captain, had put it out himself with hand extinguishers. Mr. Hanscom said the fire alarm system had always worked perfectly, and that he had heard nothing of its failure to function yesterday. He denied that there had been neglect by the crew or officers.

STUTZ DEAL CAUSES SUIT.

Brokers Sue Customer They Say Was Caught Short.

A suit filed in the Supreme Court yesterday by the Stock Exchange firm of Sartorius, Smith & Loewi against Frederick L. Spiro, a customer, shows that Spiro was one of the persons caught short of Stutz Motor stock last March. The complaint alleges that on March 23 the customer directed his brokers to sell 50 shares of Stutz stock and under the rule delivery had to be made the following day.

It is asserted that Spiro had only 25 shares of the stock and his brokers had to borrow 25 shares by paying a premium. When they were unable to return the stock to the lender on demand they made a settlement with him for $12,750. After selling the stocks held for Spiro the brokers say that a balance of $3,896 is still due which the defendant refuses to pay.

HORTON ESTATE $261,604.

Head of Stock Exchange Firm Left Less Than Had Been Estimated.

The estate of Harry Lawrence Horton, for nearly fifty years head of the Stock Exchange firm of H. L. Horton & Co., who died on Dec. 17, 1915, aged 83, was appraised yesterday at only $261,604. Mr. Horton's firm was interested in financial transactions with the late J. P. Morgan, and his estate was estimated to be much larger.

Mr. Horton left no realty, and the bulk of his estate consisted of two demand notes of E. F. Hutton & Co. for $100,000 each. He had $4,000 in cash and life insurance policies aggregating $19,000. His net estate was only $213,504 because of debts of $35,477 and other deductions. He gave $100,000 to his daughter, Grace Horton Raynor, and $75,394 to his daughter, Blanche Horton Hutton. The remainder went to other relatives.

UP-STATE SWEPT BY STORM.

One Man Killed, Crops Damaged in Genesee and Livingston Counties.

ROCHESTER, N. Y., July 19.—Word reached here today of a cyclonic storm in parts of Genesee and Livingston Counties late yesterday afternoon. James Biggard, aged 60 years, was killed near Pavilion, when the wind blew his barn over upon him. Wire communication is badly interrupted.

In Livingston County orchards and woods were uprooted, and wheat, hay and other crops were torn from the ground. In many cases farmers had to saw their way past trees that blocked the highways leading to Pavilion and other towns.

UP-END 2-TON SAFE AND TAKE $22,000

Robbery of Friedman Bros. & Co., 628-30 Broadway, Last Friday Is Hushed by Police.

HEAVY TOOLS LEFT BEHIND

Head of Clothing Firm Is Amazed That Noise of Yeggmen Was Not Heard.

Ignoring the policemen and private watchmen, supposed to be in nearby streets, crackamen last Friday night entered the office of Friedman Bros. & Co., clothiers, at 628-30 Broadway, threw a two-ton safe on its back with the aid of sectional crowbars which they had brought for the purpose, and after blowing open the strongbox with nitroglycerine, decamped with $22,000 in bonds, money and jewelry, without any of the policemen in the neighborhood suspecting their presence. Although the burglary was reported to Police Headquarters immediately on its discovery by one of the members of the firm Saturday morning, it was kept secret under orders of high officials there.

It is known that detectives working on the burglary are especially annoyed over the success of the intruders, because they had the effrontery to carry with them into the building an electric drill, half a dozen heavy crowbars of the "can-opener" variety and other cumbrous burglars' tools, weighing all told about 100 pounds, all of which they left behind them after robbing the safe.

Friedman Brothers & Co. occupy the third and fourth floors of the building, which extends east a block to Crosby Street. Although there is a lamp in front of the building on that thoroughfare, the burglars are believed to have placed a ladder against the fire escape on the second floor and entered the premises after the last of the employes left at 6 o'clock Friday evening. From the fact that they carried such a heavy bundle of burglars' tools with them, it is believed the robbers drove up to the Crosby Street entrance in an automobile truck, which carried a twenty-foot ladder, as well as the bundle of crackamen's tools.

Overturn 2-Ton Safe.

The clothiers' safe, which is about four feet high, stood among several desks on the north side of the office, which is on the Broadway side, on the third floor. The burglars first wheeled the safe to the centre of the floor under a large electric fixture, and then they connected their forty-pound electric drill to the fixture. The burglars went into the showroom in the rear of the office, gathered up six bundles of men's suits from a counter, and, carrying them into the office, carefully spread them behind the big strong box to act as a shock absorber.

Then they blocked the rear wheels of the safe with crowbars, to prevent it from rolling backward, and tilted it back until it fell on its back on the bundles of clothing. Employes in the building declared yesterday that the noise of the falling safe must have been audible in Broadway as well as in Crosby Street because of the stillness of the neighborhood at night.

A hole was bored in the door of the safe near the combination, nitro-glycerine poured into it and a percussion cap, attached to a wire running to the electric fixture above, was inserted in the hole. Gathering up two tons of clothing in bundles from the showroom in the rear and piling them in a compact mass about the safe, when the percussion cap was discharged and the interior of the big safe revealed.

There they found about $1,500 in money, jewelry owned by different members of the firm valued at a like amount, and $18,000 worth of securities. The detectives working on the burglary immediately sent out a general alarm for the stolen securities, while bankers and brokers in the financial district were notified of their disappearance on the stock tickers.

Louis M. Friedman, a member of the firm, declared at his home in Lawrence, L. I., last night that he and the other members of the firm were unable to understand how the burglars entered the building without being seen by some of the policemen and watchmen in the vicinity.

Probably Escaped at Rear.

"The rear door of the building opens from the inside on the Crosby Street side," explained Mr. Friedman, "and it is our belief that the burglars made their escape that way. While they left their burglars' tools behind them the bonds, money and jewelry were not the only things they carried with them. An inventory of our stock revealed that they helped themselves to about a dozen of our most expensive suits, and they must have taken considerable time to select them from among the large stock before they left.

"I suppose they left the building by walking down to the rear door and into Crosby Street. They certainly revealed themselves as cool-headed burglars, with an utter disregard for the value of the tools they use in their work, once they have accomplished their object. The safe was so big there must have been half a dozen of them in the place when they threw it over on its back."

In the Matter of Credit:

When seeking extension of credits from commercial houses, the fact that your accounts are audited and your statement is vouched for by a Certified Public Accountant, will aid you materially.

Banks today almost invariably demand an audit and statement signed by a Certified Public Accountant—which indicate why for your own purposes any less authoritative audit is folly.

James Barr and Co.
Certified Public Accountants
Woolworth Bldg., New York.
Detroit Syracuse

Are You Interested IN European Business?

The advertiser, a business man of broad experience with a highly successful record, now free, will soon sail for Europe.

If you wish to buy, sell or barter abroad, or have business to be transacted or wish analytical report of conditions in any industry which requires high calibred executive I shall be glad to execute your orders. Unexcelled credentials.

Remuneration only if results accomplished. Chief object of advertiser, however, is to form permanent International trading connection.

Address AB 416 Times.

Clemons
Broadway at 39th Street

Complete-To-Wear Clothes
READY-TO-SLIP-RIGHT-ON

Tailored By A Merchant Tailor Not Just Retailed By A Retailer

MANUFACTURING clothing is a Trade. So is manufacturing soup tureens or window screens. Merchant Tailoring is an Art. Being Merchant Tailors, we draft and drape into our Ready-For-Wear Clothes that Artistic Expression you are always seeking, and never finding, in factory-fabricated garments

Does this cost you any more? It costs you less, because we buy our woolens, and cut our clothes, and thus eliminate every intermediate expense that pads the price

Priced By The Producer

Sale of
"Cable Cord"
Madras Shirts
$4.65
3 for $13.50

Without mentioning former prices, we can give you a first rate idea of their economy and desirability by asking you to compare them with custom made shirts of the same materials—at around $10.

We offer 5582 of them. Eight beautiful exclusive patterns—a wide variety of colorings—the best wearing Madras Shirts that can be made—only $4.65.

Wallach Bros.
Broadway, below Chambers
Broadway, cor. 29th
246-248 West 125th
3d Ave., cor. 122d
Hart Schaffner & Marx Clothes

Prince an ARROW COLLAR
A right little collar for the tight little knot—. Expresses fashion's latest edict correctly and smartly
Cluett, Peabody & Co. Inc. Troy N.Y.

JOHN DAVID
STEIN-BLOCH SMART CLOTHES
Broadway at 32nd Street
Facing Greeley Square

John David Presents
Idemont, A Smart Ide Collar
That Will Dot The Town, From
Wall Street To Williamsbridge

The Lower The Collar, The Higher The Fashion. Idemont Is A Starched Collar That Is As Free-And-Easy As A Soft One, But Leads A More Upright Life. Flexible; Zephyr-Weight; Cool-As-Can-Be; Smart-As-Can-Be. Idemont Doesn't Dent In Front. The Inner Band Has A Natural Spring That Gives Your Scarf The Right of Way. You Will Adopt This Shape For Good, When You Find Out How Good It Is

Ide Collars E & W Collars Arrow Collars

OUR GIGANTIC SALE of
SILKS
IS THE TALK OF NEW YORK
Thousands of people have visited our store and all have been satisfied. These silks are offered by large Paterson manufacturers at
35% Less than Mill Cost
The goods must move! Cash is what we want!
ALL SILK GEORGETTES (40 INCHES WIDE)
SILK CREPE DE CHINES (40 INCHES WIDE)
ALL SILK WASH SATINS (36 INCHES WIDE)
$1.35 A YARD
IN ALL LEADING SHADES
SPORT SATINS AND FANCY SILKS $3.40 A YARD
ACT QUICKLY! SUPPLY SOON EXHAUSTED
M. B. S. STORE, 55 West 28th St.
BETWEEN BROADWAY AND 6TH AVENUE.
OPEN EVENINGS UNTIL 7 O'CLOCK
Mail Orders Filled When Accompanied by Check or Money Order.

ZELWOOD looks so well on so many different types of men that it has become one of the most popular styles in the history of collar-making.
E&W
EARL & WILSON TROY, N.Y.
Collars & Shirts

Cordon & D'Orsay
— REAL —
ORANGE MARMALADE

PAWN TICKETS
DIAMONDS
JEWELRY
BOUGHT
FORGOTSTONS